# Lumsdon Coming to Help Marilyn, Try Strait

Sunny, Little Cooler
Details on Page 5

# Victoria Daily Times

The Home Paper
TELEPHONE 2-3131
Circulation (to 8 p.m.) ____2-3131
Classified (to 8 p.m.) ____2-3131
NIGHT
Night Editor (to 11 p.m.) _2-3135

VOL. 123, No. 169 • VICTORIA, B.C., THURSDAY, JULY 19, 1956—28 PAGES • PRICE: 10 CENTS SATURDAY, 14 CENTS

## Marilyn's Diary

*Hello Folks!*

When I was knee-high to a tadpole, I had a hero whom I worshipped the way little boys worship Hopalong Cassidy or Ted Williams.

Marilyn

But my hero was a swimmer, a wonderful guy named Cliff Lumsdon. And that's why Wednesday was one of the happiest days of my life.

When we got the news that Cliff, my old training mate, had finally defeated his Tom Park jinx, in the Atlantic City swim, I was so happy for him that I couldn't help it; I sat down and cried my eyes out.

I have always called Cliff "The Chief," my own personal nickname for him.

Soon after we heard of The Chief's photo-finish victory at Atlantic City, we talked to him by telephone. He seemed a little disappointed that he had won by only two seconds, but we sure chased that idea out of his head in a hurry. We told him that he had won it and that was the important thing, no matter how close the finish was.

When coach Gus and The Chief talked about him coming out here to help me train, I guess the people in my hotel must have thought I was going berserk.

**I danced like an Indian around the lobby and I couldn't stop talking.**

It will be wonderful to have Cliff training with me. Both he and his wife, Joan, are very close friends of mine and Gus knows how much I like training with The Chief.

* * *

Gus and I attended a wonderful garden party yesterday for the Cerebral Palsy children. Gus and I feel it is a privilege to be able to help handicapped children and one of these days I hope to give my feelings on Gus' work with them.

* * *

We are really going first class at our hotel now!

Yesterday Mr. Gilmour and Mr. Fraine of Eaton's kindly brought us out a TV set for Gus and a radio for my chum, Maria, and I. He also loaned us a new-style battery radio which we can have in the boat, so that all the "rock 'n' roll" won't be in the water!

* * *

On the way home from the garden party yesterday somebody pointed out a dog swimming across the bay in front of our hotel. Somebody said: "Maybe it's going to swim the Strait" and almost without thinking I replied: "Gosh, I hope it's not a female."

Everybody howled—the first time in my life I can remember people laughing at one of my jokes. Guess I cracked a funny?

*Marilyn Bell*

## OTHER CHAMP COMING

Winner of the gruelling 25-mile Atlantic City swim race Wednesday, Toronto's big Cliff Lumsdon has announced he will come to Victoria where he will join coach Gus Ryder and clubmate Marilyn Bell. Lumsdon, shown with his wife, Joan, will help Marilyn train and will also make strait bid.

## Atlantic City Swim Winner Headed West

Cliff Lumsdon, clubmate of Marilyn Bell and winner of the 25-mile Atlantic City swim Wednesday, is coming to Victoria to assist in Marilyn's training and to prepare for a Juan de Fuca bid of his own.

Decision for the burly Toronto swimmer to come here was reached late Wednesday afternoon after he spoke by long distance telephone with coach Gus Ryder, who is in Victoria training Marilyn for her attempt on the Strait.

Ryder, who was overjoyed with Lumsden's dramatic Atlantic City victory Wednesday, wants to link his two top swimmers in training for their mutual benefit.

Ryder coached Marilyn and Cliff together during the spring but was unable to accompany Lumsdon to Atlantic City because of his commitments in Victoria.

**GRUELLING SWIM**

Just how soon Lumsdon will be able to come to Victoria will depend on his condition after the extremely gruelling Atlantic City swim. He will require a period of rest to recuperate from the 26-mile swim that ended in a fantastic sprint-finish, Lumsdon defeating his old nemesis, Tom Park, by the eyelash margin of half a stroke. (See story, page 6.)

Ryder's plan call for Lumsdon to air Marilyn during her training period and then to act as a placer when she makes her attempt to become the first woman to tame the Strait. Lumsdon then would continue training for his own Strait swim.

Ryder said today, "Cliff's victory yesterday will be a great psychological boost for Marilyn. He had to beat a jinx and that will help her to conquer Juan de Fuca. Cliff's presence will help both in her training and in her actual swim."

Speaking to Lumsden by long distance telephone Wednesday, Ryder said, "Tremendous, Cliff; I'd every confidence you could do it."

Marilyn told Cliff, "I'm as tired as you are. I swam all the way with you."

On training with Lumsden again, Marilyn said, "That'll be terrific."

Ryder disclosed some psychological strategy he engineered to help Lumsdon in his absence.

Before leaving Toronto for Victoria, Ryder gave Lumsdon a two-hour briefing and three sealed letters, which were to be opened at stated times. The briefing covered all the basis aspects of the swim.

The first two letters contained subtle "needling" on Park's two previous victories over Lumsdon in the Atlantic City race.

Ryder quoted Park as saying he was fully confident of making it three victories in a row.

The final letter, to be opened on the day of the race, contained two cheques, each for $5,000. One was made out to Lumsdon, the other to Park. An enclosed note from Ryder said, "Cliff, it's entirely up to you as to which cheque is cashed."

Ryder chuckled as he recounted the strategy.

"I hoped it hleped—I think it did. Half a stroke in a marathon is like a photo-finish in a horse race—awfull yclose. But Cliff made it—a great achievement. You have to congratulate Park on a wonderful finish. He is a fine swimmer. I know Cliff is a better swimmer, though. He should beat Park by hlaf a mile at that distance. Oh, well, he's broken the jinx at last."

## WIRE BRIEFS

### Ike Ultimatum Denied

WASHINGTON (A) — A White House official said today there has been "no ultimatum, no warning" from President Eisenhower to disputants in the United States steel strike.

### Seamen Unions Merge

VANCOUVER (CP) — One of the most vigorous disputes in Canadian labor history ended this week when the Independent West Coast Seamen's Union appproved a merger with the Seafarers' International Union.

### Stray Shot Kills Man

EDMONTON (CP)—Police said a man was shot and killed today while working on a roof in the city's south side. Police said the bullet was fired from a rifle believed to have been discharged accidentally.

### Ex-Stage Star Dies

NEWCASTLE, Eng. (Reuters)—Violet Loraine, British musical comedy star of 40 years ago who introduced the song "If You Were the Only Girl in the World" to the troops during the First World War died in hospital Wednesday. She was 69.

### Undercover Group Warns U.S. Envoy

BONN, Germany (AP) — A mystery German undercover group warned U.S. Ambassador James B. Conant today it is prepared to fight to rid Germany of foreign troops.

## Howe Confirms Tieup May Kill Gas Deadline

OTTAWA (BUP) — Trans-Canada Pipe Lines' promise to build the western section of the all-Canadian gas pipeline by the end of this year will be extended to cover delays in delivery of 34-inch pipe from United States rolling mills caused by the steel strike, Trade Minister C. D. Howe told the Commons today.

"Yes," Howe said, but he added that the guaranteed delivery of pipe depended on the absence of a "force majeure," and the U.S. steel strike was such an extraordinary obstacle.

"The contract will be subject to such delays as are caused by the strike," Howe said.

## Index to Inside Pages

| | Page |
|---|---|
| Massey Hears Tale of Whisky-Filled Coffin | 3 |
| Steelworkers Reject Stelco Package Offer | 6 |
| Lumsdon Wins 25-Mile Swim Marathon | 8 |
| Damage Action in School Bus Crash Fails | 8 |
| Oakalla Jailbreakers Caught | 14 |

| | | | | | |
|---|---|---|---|---|---|
| Ask The Times | 17 | Home Garden | 5 | Ruth Enke | 5 |
| Bridge | 20 | Hutchison | 4 | Sports | 10 and 11 |
| Classified | 20 | Island Digest | 8 | TV with Lee | 21 |
| Comics | 22 | London Letter | 5 | Why Grow Old? | 18 |
| Entertainment | 12 | Penny Saver | 18 | Women | 18 and 19 |
| Finance | 7 | Radio | 22 | Your Horoscope | 23 |

# Downtown Mercury Moving Up to 100

## JUNIOR-GRADE HERMIT CAUGHT IN HIGHLANDS

A 13-year-old Highlands district boy who has led police on a hide-and-seek search for 10 days was back home today.

Clifford Seiden was reported missing July 10 when he failed to return to his step-parents' home on Munns road after working at a neighboring farm. Since that time he has been spotted frequently.

Early today he turned up at the home of Mr. Chappell at Pike Lake who knew the boy was wanted and held on to him.

RCMP believe he lived off fruit and vegetables from farms in the district.

## New Prison Plan Urged by Probers

### Penitentiary Terms Asked For All Sentences Over Six Months

OTTAWA (CP) — Sweeping changes in the whole field of penal corrections and paroles in Canada were proposed today to the government and Parliament by a special four-man committee.

Two of the major recommendations of the committee headed by Mr. Justice Gerald Fauteux of the Supreme Court of Canada are:

1. Establishment of a five-man national parole board.

2. Giving the federal government responsibility for guarding prisoners sentenced to terms of more than six months, instead of two years as at present.

Many of the committee's recommendations will require the co-operation of the provinces if they are to be implemented. The administration of justice is a provincial responsibility under the constitution.

**PROVINCIAL CONFERENCE**

Justice Minister Garson, who tabled the committee's 90-page report in the Commons, has said he plans to call the provincial attorneys-general to a conference to discuss how some of the recommendations could be implemented.

Such a conference would be held after the provinces have had a change to study the far-reaching changes suggested by the committee that was appointed in December, 1953, to study and report on the entire Canadian system of remissions.

Apart from Mr. Justice Fauteux, the committee which studied correction systems in Britain, Belgium and elsewhere was made up of: William B. Common, chief Ontario prosecutor; J. Alex Edison, principal of Queen's University, Kingston, Ont., and former president of the Canadian Penal Association; and Joseph McCulley, warden of Hart House, University of Toronto, and former deputy commissioner of federal penitentiaries.

The committee also suggested amendments to the Criminal Code as it affects prison terms. For example, it proposed repeal of provisions authorizing jail terms in default of payment of fines by persons unable to pay.

This suggestion is in line with similar representations made to the government in the past by the Canadian Bar Association. The new Criminal Code, which came into effect April 1, 1955, gives judges the discretion to allow the payment of fines on the installment plan.

Perhaps the most radical change for Canada is the proposal that offenders sentenced to terms of more than six months be kept in federal penitentiaries.

Since 1869, the dividing line has been the two-year term, those serving shorter terms going to provincial jails.

At any given time, the population of Canada's nine penitentiaries and one federal training centre at St. Vincent de Paul, Que., is 5,500.

How many persons in provincial jails—the number varies between 10,000 and 11,000—would be affected by the shift in responsibility is not known. But it is conceivable the federal penitentiary population would double.

## Slight Relief Promised Friday

Victoria's 12-day surge of sunburn weather was expected to reach a peak today, possibly reaching the 100 mark downtown—then taper off.

Temperature was slated to burst past Wednesday's official 86 and downtown 92 in a final weather-kick this afternoon.

Friday likely will drop to the warm 70s, according to weatherman William Mackie. He sees no rain. No measurable rain has fallen in Victoria since July 6.

The official guesstimate put the high today at "probably just over the 86 of yesterday."

Officials suspect cooler temperatures will result Friday, with some cloudy spells in the afternoon and evening. There will be more wind from the sea.

Threating to end the hot spell i sa band of clouds moving north from California, edging inot Oregon and if the same speed is maintained, appearing here in about 24 hours.

**SWELL JOB**

Meantime Victoria sweltered.

A man walked into the Victoria Unemployment Insurance Commission offices and applied for work as a seaman on an icebreaker.

Parks superintendent W. H. Warren said crowds at Beacon Hill Park are the biggest this year, ". . . and we're glad to have them; the park is at its best and it's the coolest place in town."

City firemen tended one grass fire at Smith's Hill reservoir. Worried residents noted pillars of smoke Wednesday evening in Central Saanich. Fire chief Victor Heal said today there was no cause for alarm—just burning off strawberry patches. It will continue for a week.

**RULES TIGHTENED**

No permits will be issued for fires in Sidney and provincial territories. Saanich and Esquimalt will only give permits for burning in approved incinerators. Victoria permits will be renewed daily. Oak Bay regulations are unaffected by the weather.

The hottest day, still well below the official 95.2 recorded in July, 1941, brought reports from rural areas of chickens dropping from prostration. One Prospect Lake resident claimed the mercury rose to 108.

Victoria outdid Vancouver Wednesday where an official temperature of 80 was recorded. Parksville and Nanaimo reported a high of 90. Lytton was the provincial hotspot with a top of 102.

**FIRE CONCERN**

Forestry officials today expressed concern for parched B.C. forests. Seventeen fires have been reported in the Vancouver forest district since Wednesday and 13 are still burning.

New outbreaks include two spot fires at Langford and six small fires in the Campbell River area.

Over 130 men are fighting a new fire at Emory Creek, near Hope on a 20-acre burn area.

Eleven of the new fires were reported on the Pacific Great Eastern Railway lines and were extinguished by patrolmen.

D. B. Taylor, chief forester of the south coast district, said conditions on Vancouver Island and the mainland were "extremely hazardous."

But he added, "So far I don't think it is necessary to close the woods."

BOB BEDARD
. . . plays here next week

## 3 B.C. Stars On Canada's Tennis Team

Three veterans of international competition and one newcomer will carry Canada's hopes to the Victoria Lawn Tennis and Badminton Club's grass courts next week in the Davis Cup tennis matches against the United States.

Bob Bedard of Sherbrooke, Que., Canada's top tennis star, Don Fontana of Toronto and Paul Willey of Vancouver, members of previous Davis Cup squads, and newcomer Lawrence Barclay of Vancouver were named today to meet the U.S. team.

## Rewrite Outdated Policies Premier Douglas Urges CCF

SASKATOON (CP)—Premier T. C. Douglas of Saskatchewan told the provincial CCF party's annual convention Wednesday a revised statement of policy should be issued to conform with present-day conditions.

Mr. Douglas, head of the CCF government in Saskatchewan since 1944, expressed the hope that "a clear-cut statement of the CCF policy in the light of present-day conditions" would emerge from the Winnipeg convention in August of Canada's third largest political party.

"The manifesto was never thought of as an inspired document which laid down the truth for all time," he said. "It was a political document, analyzing the capitalist society of the 1930s and the evils which had followed in its wake.

"Some of these evils have been eradicated," he said. "Others remain and some new ones have been added. I think we need a clear-cut statement of the CCF policy in the light of present-day conditions."

Mr. Douglas also suggested in a keynote speech to the CCF Saskatchewan convention that the Social Credit party had been backed by "certain powerful business interests" in the June 20 Saskatchewan election because the "interests" realized "the Liberal party is a spent force in Saskatchewan politics."

Mr. Douglas said that the terms "capitalism" and "private ownership" are not synonymous.

The premier said that his statements did not indicate a departure from the past. He said he outlined a "co-operative commonwealth in his first speech in the legislature in 1944, and described it as a mixed economy in which public, private and co-operative enterprise would work together to bring the greatest good to the greatest number."

Thet feller Park found out Cliff's no bluff . . .

* * *

Gits any hotter guess we'll all hev t' go strait.

* * *

Must be too hot for the premier, too—no breeze today from the Buildings.

## POLICE TUNICS STAY

A policeman's tunic feels heavy on a hot day when summery-dressed people like Mrs. E. Juba, 901 Fairfield Road are about. Constable Earl King hasn't chance to doff shirt and tie as old-timers on force did in days of choke neck tunic. Chief John Blackstock says coats will stay on. Men need suspenders to maintain weight of pistol, billy and handcuffs. They'd rather wear coats, he says.

## PRAYER FOR TODAY

WE THANK THEE, O GOD, for the warmth of succer sunshine, for visits to mountains, seaside, camps and the homes of friends. May we find it a time of rebuilding, mentally, morally and physically, so that we may be led into a fuller life; through Jesus Christ. Amen.

## TOPS IN TEENS NEW FEATURE

Tops in Teens, a new Times feature, focuses the summer spotlight on individual achievements of hundreds of fine young people who are typical of the Victoria and district teen-age set.

The series, which seeks to give credit to the many who go quietly about their studies and leisure time activities, will appear each day. First top teen-ager appears on Page 6.

## LIFE-LIKE DUMMY DEER MOVING OLYMPIC TARGET

MELBOURNE, Australia (BUP) — A full-size dummy deer, made of light wood and painted dark brown, is nearing completion for the forthcoming Olympic Games.

The deer will be mounted on a trolley and run over tracks across an area of about 75 feet. Marksmen will shoot at it from a distance of 325 feet and will have up to four seconds to aim and fire with the minimum at two seconds.

# CPR Hits Out At Boxcar Boss

By HAROLD MORRISON

OTTAWA (CP)—CPR solicitor Ian Sinclair Wednesday launched a blistering attack against transport controller Roy Milner charging him among other things with failing to use his powers to force prompt return of boxcars from terminal elevators.

The CPR has maintained that what was needed in the west was not more cars but a speed-up in unloading of grain cars at terminal elevators so that they could be moved back to pick up more grain.

Mr. Milner said he did everything in his power to return the cars promptly but Mr. Sinclair said he did not. The CPR solicitor said Mr. Milner could have told the terminal elevators that unless they unloaded quickly, say within three days, he would not allow any more cars to be shipped from country points. But he did not do this, Mr. Sinclair said.

In fact, Mr. Milner had approached the Lakehead grain shipping situation as a "typical terminal elevator operator." He had asked for more cars for transit and unloading than were actually required.

"What Mr. Milner forgot was that as transport controller he was no longer a terminal operator."

Mr. Milner, 64, has some 47 years of experience in the grain trade. Before his appointment to the board of grain commissioners in 1950, he headed a number of grain companies. He was a pre-war president of the Winnipeg grain exchange.

Mr. Sinclair told the Commons agriculture committee that Mr. Milner had "confessed" he was not a transportation man and had proven to the railways that when he asked for more cars he did not know where he was going to put them.

Mr. Milner, he continued had not justified his contention that the CPR had let him down badly when he called for more boxcars last spring and his supporting argument could only be described "a confession and avoidance."

**"INDEFENCIBLE POSITION"**

"He confessed first that his intemperate language about the officers of the CPR was completely unjustified," said Mr. Sinclair. "He confessed he was not a transportation man and that the railways knew more abou ttheir business than he did. He attempted to avoid by inconsistency."

The CPR was surprised that Mr. Milner would try to defend "what he knows is an indefencible position.

Mr. Sinclair's charges were made after Mr. Milner had left the committee chamber. They followed morning statements by Mr. Milner that his powers are not operative in a practical sense; that he believed no one in Canada could handle the controller's job; that he knew when he was licked and that was why he was getting out.

Mr. Milner, controller since the federal transport powers were first invoked in 1951, is resigning at the end of 1956, though he will remain on as a member of the board of grain commissioners.

# Death March Marine Faces Victims' Photos

PARRIS ISLAND, S.C. (UP) — The photographs of six drowned Marine recruits were held front of a rigidly-stiff Sgt. Matthew C. McKeon at his manslaughter court martial today.

As the fourth day of the 31-year-old junior drill instructor's trial began, the prosecution began intoducing evidence. The photogaphs, held scarcely four feet away from McKeon's unblinking gaze, are part of that evidence.

The prosecution is attempting to send McKeon to prison for six years and three months, and to have him dishonorably discharged from the Marines for an April death march in which the six men were drowned in a training exercise to "teach them discipline."

The defence contends he is more of a hero than a sinner because, although suffering from a sprained back, he plunged into the swirling waters of Ribbon creek in an effort to save his platoon when its members went into panic.

The blue-eyed, tow-headed, career Marine from Worcester, Mass., is on trial on charges of disobeying orders, cruelty to troops, manslaughter and bringing discredit to the armed services.

**HORN OF HONEY**

Honey, one of the world's most widely distributed agricultural crops, is often served by Ethiopians in a rhinoceros horn.

*FIFTH COMMANDMENT VIOLATED*

# Catholic Church Punishment Proposed for Road Killers

VATICAN CITY (AP)—The Roman Catholic Church is considering ecclesiastical punishment for persons found guilty of having caused traffic accidents, Prof Pio Ciprotti, a canon law expert, says.

Ciprotti made the statement in an interview appearing Wednesday in L'Osserbatore Della Deomenica, a magazine published in the Vatican.

Last week the magazine appealed for "Christian conscience" to halt the rising toll of traffic deaths. It declared the Fifth Commandment, "Thou shalt not kill," applied equally to crimes on the highways.

Ciprotti said ecclesiastical punishments could be handed drivers who avoid helping persons they injured, hide their identities, or who do not pay for damages they have caused. It could be applied to motorists driving without a licence or while intoxicated, he added.

Ciprotti declared that in the "gravest cases, such as having caused the death of a person," one could consider an interdiction from entering churches or a "personal interdiction." This is a prohibition to receive church sacraments amounting to virtual excommunication.


ONE HOUR VALET 1720 DOUGLAS
SUITS $1.25 Dry Cleaned In 1 Hour
SHIRTS 3-Hr. Service

GOING OFF THE ISLAND?
You'll enjoy the scenic circuit trip, $3.60 return
Suggested Trip . . . Lv. SIDNEY 10.30 a.m. Three hours cruising through America's most beautiful island-studded waters. Next day drive leisurely along beautiful Hood Canal to Port Angeles. Catch 6.00 p.m. ferry for relaxing 1½-hour cruise to Victoria. Return fare for car $10.00.
GO WASHINGTON STATE FERRY
VIC. - PORT ANGELES

| Lv. Vic. | Ar. P.A. | Lv. P.A. | Ar. Vic. |
|---|---|---|---|
| 8.00 am | 9.30 am | 6.00 am | 7.30 am |
| 12 noon | 1.30 pm | 10.00 am | 11.30 am |
| 4.00 pm | 5.30 pm | 2.00 pm | 3.30 pm |
| 7.45 pm | 9.15 pm | 6.00 pm | 7.30 pm |

SIDNEY - ANACORTES

| Lv. Sid. | Ar. Ana. | Lv. Ana. | Ar. Sid. |
|---|---|---|---|
| 10.30 am | 1.30 pm | 7.00 am | 10.00 am |
| 2.40 pm | 5.40 pm | 11.00 am | 2.10 pm |
| *5.15 pm | 8.00 pm | 2.00 pm | 5.00 pm |

*Does not operate Sundays or Sept. 3
STANDARD TIME

LOW FARES
One Way Return
$2.00 $3.60
Car
$5.00 $10.00
Phone Blaney's, Agents
820 Douglas Phone 2-7354

FURNITURE FOR THE BRIDE AND GROOM
DON'T LET YOUR MILK SOUR or YOUR MEAT SPOIL!
GET A WESTINGHOUSE REFRIGERATOR TODAY
See these beautiful de luxe Westinghouse Refrigerators today! See the larger size freezer compartments, new roomier door shelves, larger vegetable and meat keepers, plus automatic defrosting.
Trade In Your Old Fridge
Buy Your Refrigerator for as low as 35¢ A DAY
BIG SAVINGS ON TELEVISION
FREE DELIVERY Anywhere on the Island
MACDONALD'S
752 FORT STREET PHONE 3-1171
Open 9 to 5.30 p.m.—Wednesday, 9 to 12.30 p.m.
Bought Today! Delivered Today!
FURNITURE FOR THE BRIDE AND GROOM


Newspaper Advertising Stimulates Buying

## VANCOUVER ENTRIES

FIRST RACE—Six furlongs:
Meadowvale Sue (Yeutter) 110
Mirese (Gibson) 105
Penilyn (Pederson) 110
Colonel Gene (Sivewright) 115
Denlamaur (Frey) 110
Lost Song (Coppernoll) 110
Song Time (Broomfield) 108
Lord Glenlivet (Williams) 115
Easy Riding (Guarasci) 110
Fair Lil (Fugate) 108
Also eligible:
Fairy Flash (Howe) 108
Debry (Cavallero) 110
Sir Atterbury (Pederson) 107
Beau Charles (Sivewright) 117

SECOND RACE—Six furlongs:
Armed Quest (Arterburn) 112
Con Brio (Ventrella) 108
Mabe Ruff (Ulrich) 110
Manthawaddy (Frey) 112
Coramint (Williams) 115
Merry Chase (no boy) 100
Valdellano (Gibson) 105
I Do (Coppernoll) 107
Candynshowers (Guarasci) 105
Noble Choice (Broomfield) 107
Also eligible:
Arioso (Arterburn) 120
Rennie Mahone (Guarasci) 105
Miss Repeat (Fugate) 115
Gunners Record (no boy) 100

THIRD RACE—Five and a half furlongs:
Lee Laune (Fugate) 117
Justice Flash (Gomez) 117
Come On Win (Arterburn) 117
Teena Barb (Ventrella) 117
Buten Foper (Haycock) 117
Delta Jean (Martinez) 117
Belle Amazon (Yeutter) 117
Midnite Babe (Suarez) 117
Willeworth (Filipchuck) 117
Patty Mahone (Ulrich) 117
Also eligible:
Mathoni (Lavoie) 117
Sundown Sue (Frey) 117
Silent Dawn (Fugate) 117
Betty E. M. (Fugate) 117

FOURTH RACE—Six furlongs:
Big Sutro (Haycock) 115
Chalon (Broomfield) 115
Marvern Jr. (Williams) 115
Marlontex (no boy) 120
Monomoy (Coppernoll) 115
Regner Regis (Arterburn) 110
Big Al (Cavallero) 115
Flash Over (no boy) 115
Flashing Light (Frey) 115

FIFTH RACE—Six furlongs:
Pebble Ling (Pederson) 113
Lady S. Sadie (Arterburn) 110
Bob Finale (Ventrella) 115
River Babe (Gibson) 107
Mabe Mike (Williams) 120
Ricky J. (Coppernoll) 120
His Jack (Cavallero) 115

SIXTH RACE—One mile:
Native Isle (Ventrella) 114
My Lands (Yeutter) 117
El Charro King (Ulrich) 109
Trial Judge (Broomfield) 109
Shotwell (Sivewright) 122
Honor II (Frey) 109
Li-Go-Bo (Suarez) 110
Brazen Jewel (Haycock) 112

SEVENTH RACE—Six furlongs:
O. U. Kid (Haycock) 109
Glory Z. (Fugate) 109
Victorita (Ulrich) 110
Fairy's Gem (Frey) 116
Utmost (Arterburn) 116
Miss Director (Broomfield) 108
Stitch (no boy) 114

EIGHTH RACE—Mile and sixteenth:
Brotchie (Broomfield) 109
O. I. Mail (Filipchuck) 118
Mio Diablo (Cavallero) 113
Capilano (Ulrich) 113
Judge Carter (Haycock) 118
Panchita (Guarasci) 103
Zacawiskaya (Arterburn) 113
Actland (Ventrella) 108
High Justice (Gomez) 118
Overhead (Pederson) 118
Also eligible:
Patormike (Haycock) 113
Coran (Yeutter) 113
Tommy's Hone (Frey) 113
Snap Dragon (Williams) 113

FIRST SUB. RACE—Six furlongs:
Beau Cheval (Yeutter) 118
Larks Fly (Frey) 120
Estrella Bam (Gomez) 112
Some Doings (Coppernoll) 109
Grentex (Fugate) 110
Radiant Rab (Gibson) 107
Little Taffi (Williams) 114
Royal Hobby (Sivewright) 114
Speedy Gal (Ulrich) 115
Miss Ruffles (Haycock) 107

SECOND SUB. RACE—Six furlongs:
Flash Bet (Haycock) 108
Mr. Bully (Duncan) 120
Blarney Boy (Pederson) 112
Terrafier (Ulrich) 105
Celo (Williams) 105
Heres Tae Us (no boy) 110
Most Of All (no boy) 100
First Tenor (Suarez) 112
Mr. Eves (Sivewright) 112
I Spy (Williams) 112
Also eligible:
Flathead (no boy) 107
Clay Cup (no boy) 112
Temulac Boy (no boy) 105
Kahl (Frey) 112

First post 5.15 p.m.


IF IT ISN'T GLASS FUSED TO STEEL GLASTEEL
IT ISN'T Inglis CANADA
Only Inglis has all the features!
★ 10-year warranty
★ Water as pure as it's source, no more rust.
★ Always plenty of hot water.
★ A size for every home (gas or electric).
★ Inglis water heaters have proven themselves in this area.
PRICED AS LOW AS $164.95
WITH DOUBLE HEATING ELEMENT
● EASY TERMS ●
★ WE SELL ★ WE INSTALL ★ WE SERVICE
C. J. McDOWELL
PLUMBING AND HEATING LTD.
1000 DOUGLAS STREET PHONE 3-4138

NO DOWN PAYMENT For JULY...
ON SALE TODAY!
COME.. PHONE.. Or ORDER-BY-MAIL
IT IS EASIER TO PAY OUR WAY! CASH PRICES ON CREDIT PEOPLES CREDIT JEWELLERS LIMITED
BE SURE TO ATTEND PEOPLES CREDIT JEWELLERS
JULY SALE of TABLEWARE
NO DOWN PAYMENT!
You get the 3 Beautifully Matched Sets
133 PIECES Complete For Only $36.50
Enjoy the use of this wonderful value NOW—
$1.00 Weekly or $4 Monthly
Payments begin next month
SUGAR BOWL AND COVER
PLATTER
8 FRUIT SAUCERS
SALAD BOWL
CREAMER
53 PIECES OF FINE QUALITY DINNERWARE
8 BREAD AND BUTTER PLATES
8 CUPS—8 SAUCERS
8 DINNER PLATES
8 SOUP PLATES
32 PIECES OF FINE QUALITY SILVERWARE
8 TEASPOONS
8 FORKS
8 KNIVES
8 DESSERT SPOONS
48 PIECES OF FINE QUALITY GLASSWARE
8 JUICE GLASSES
8 MUDDLERS
8 WATER GLASSES
8 MUDDLERS
8 SHERBET GLASSES
8 SHERBET PLATES
Complete as shown you get:
133 PIECES OF THE MOST WONDERFUL DINNERWARE VALUE IN YEARS . . .
★53 Pieces of Fine Quality Dinnerware, Made in Staffordshire by "Ridgway" of England—
8 large dinner plates, 8 soup plates, 8 bread and butter plates, 8 cups, 8 saucers, 8 fruit saucers, 1 large meat platter, 1 large salad server, 1 creamer, 1 sugar bowl, 1 cover.
★32 Pieces of Fine Quality Silverplate, Made by the Famous R. Wallace & Son Silversmiths—
8 stainless blade knives, 8 forks, 8 teaspoons, 8 dessert spoons.
★48 Pieces of Dinner Quality Glassware from America's Leading Glassworks—
8 water glasses, 8 juice glasses, 8 sherbets, 8 sherbet plates, 8 juice mixers, 8 cocktail mixers.
133 PIECES sparkling with the quality and rich beauty of tableware worth much, much more.
You get the 3 beautifully matched sets during this sale complete for $36.50
No Down Payment required until next month.
$1.00 Weekly or $4 Monthly
MAN'S WATERSPORT—Shock Resistant! Waterproof! Anti-Magnetic! With accurate 15-Jewel movement, guaranteed 5 years. $19.95 On Sale
50c Weekly or $2 Monthly
ANSCO READYSET—Precision folding camera for snapshot and flash photography—easy to handle, simple to operate. $18.95 On Sale
50c Weekly or $2 Monthly
PORTABLE RADIO—Smart styles by Bulova and Motorola . . . light in weight . . . powerful reception. Complete with batteries $44 up
$1.00 Weekly or $4 Monthly
IT IS EASIER TO PAY OUR WAY! CASH PRICES ON CREDIT PEOPLES CREDIT JEWELLERS LIMITED
1104 DOUGLAS ST.
Telephone 4-5612
SHOP BY MAIL
Even if you live out of town Peoples Credit Jewellers outstanding values can be yours without delay.
Just cut out whatever sale special you desire and mail it with your name and address to: Peoples Credit Jewellers,
1104 Douglas St., Victoria, B.C.
WE SHIP PREPAID AND GUARANTEE COMPLETE SATISFACTION
THE GREATEST VALUE IN YEARS... Don't Miss It!

# IN PARLIAMENT

## Defence Minister Reveals Plans To Expand Air, Naval Strength

From Times News Service

**At a time when other Western nations seem to be moving toward smaller armed forces, Canada is heading in the opposite direction.**

Defence Minister Campney said Wednesday in the resumed defence debate that in light of the plan to form three more CF-100 jet interceptor squadrons for home defence, "a careful reappraisal of the air force manpower position is being made."

At the same time, Mr. Campney said he has never subscribed "to the nonsense which has been talked about abolishing ground forces; our army undoubtedly has an essential role to carry out and our efforts are being directed now to seeing that it will be in the best possible shape for carrying out its role."

**MAY RAISE CEILING**

Mr. Campney said there will be "'some" increase in RCAF strength this year but still within the air force's manpower ceiling of 51,000. Outside the Commons, officials indicated that the ceiling may have to be raised later to permit additional personnel for the new squadrons, which will raise home defence strength to 12 squadrons, and for helping to man the mid-Canada radar warning line.

Mr. Campney said there will be a "slight" increase in naval strength within its ceiling of 20,000. The navy now is acquiring new destroyers. Both the RCAF and navy are just slightly below their authorized manpower ceilings.

The minister said there may be a "small" decrease in army strength this year. The army now is about 2,000 below its 49,000-man ceiling.

Over-all, therefore, Canada's armed forces may increase slightly. Total authorized strength is 120,000 and the forces now number about 117,000.

There is no present plan here to reduce Canadian forces in Europe which comprise an infantry brigade group and a 12-squadron air division of Sabre jet fighters.

Canada's program of training airmen for NATO allies will end at the start of 1958 except for continued aid to three smaller countries, Mr. Campney said.

"Most of the NATO countries have built up their air crew requirements to the desired level," he said. "They have developed their own training facilities to the point where they can look after their own needs."

He did not identify the three countries, but said Canada will work out some further method of continuing assistance to them.

**NEUTRALISTS CONFER**—Egypt's Nasser (right) and Yugoslavia's Tito conferred for 5½ hours Wednesday with the world's other advocate of neutralism, India's Nehru. But the "summit talks" on the Adriatic island of Brioni, which are continuing today, reached no decisions, according to Nehru. The Egyptian and Yugoslav leaders were photographed at Belgrade inspecting a guard of honor.

# Tale of Whisky-Filled Coffin Told Massey on Cariboo Visit

BARKERVILLE, B.C. (CP)—Standing beside a small grave, Governor-General Massey was told Wednesday how Cariboo Cameron spent four years getting the body of his wife and her whisky-filled coffin to Glengarry County.

Cariboo Cameron brought his bride here from Cornwall, Ont., during the gold rush of the 1860s. She wasn't able to stand up to the rigors of this wild frontier, and died of typhoid in the winter of 1868.

Her dying wish was that she be buried in Glengarry County.

Cariboo made a metal casket, put the body of his wife in it and filled it with whisky. Then began the long journey to the east.

It started by hand sleigh, then by pack train, then by ship to Victoria. Other trips carried Cariboo and his casket round the tip of South America and finally to New York.

A New York newspaper became suspicious of Cameron coming all the way from the gold rush country with a 450-pound coffin, and a story was written calling Cariboo a fraud and gold smuggler.

An investigation followed and Cariboo drilled a hole in the casket. Out flowed the whisky. "Isn't that proof of the truth of my story?" asked Cariboo.

But the authorities said no. The coffin was opened and the body of Mrs. Cameron was found perfectly preserved.

VISITING SUMMER SCHOOL TEACHERS

You are invited to come in and see our selection of high style fashions in Dresses, Coats, Suits.

Privilege of a Charge Account, Too!

PLUME SHOP Ltd.
1740 Douglas St.

Wonderful Buys in
Wunda-Weve
Cotton Broadloom
Standard Furniture

EXACT SCIENCE
governs every phase of our prescription service . . . assuring complete compliance with your doctor's orders.
McGill & Orme LIMITED
PRESCRIPTION CHEMISTS
FORT at BROAD 4-1196 | DOUGLAS at VIEW 4-2222 | PANDORA at COOK 2-8191

## 2 Give Up In Channel

ST. MARGARET'S BAY, Eng. (AP)—Beth Wild, a South African girl, gave up her bid to swim the English Channel today when she was only five miles from Calais, France, her goal.

Intense cold and rough seas defeated the 22-year-old typist. She left St. Margaret's Bay Wednesday and was in the water more than 13½ hours.

Shortly before Beth gave up, Wilfred Westley, 40-year-old Briton, went into the water off Cap Gris Nez, France, in another attempt to conquer the channel, but quit after 3 hours and 11 minutes swimming.

**RAINFALL THEORY**

An Australian scientist says meteor dust streams, through which the earth passes regularly, may influence heavy rainfall on some dates.

Fast! more Frequent! MORE FUN!

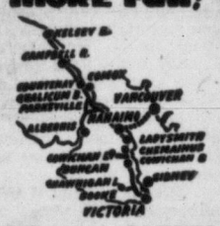


GO the SCENIC
BOAT-BUS
WAY to VAN.

Take One-Day Excursions
$6.85 Return

8 Return Trips Daily

| Lv. Vic. | Ar. Van. |
|---|---|
| 6.30 a.m. | 11.30 a.m. |
| 8.30 a.m. | 2.15 p.m. |
| *9.30 a.m. | 2.15 p.m. |
| 11.00 a.m. | 4.45 p.m. |
| 1.30 p.m. | 7.00 p.m. |
| 3.00 p.m. | 8.15 p.m. |
| 5.45 p.m. | 11.30 p.m. |
| *6.30 p.m. | 11.30 p.m. |

| Lv. Van. | Ar. Vic. |
|---|---|
| 5.00 a.m. | 10.45 a.m. |
| 6.00 a.m. | 10.45 a.m. |
| 9.00 a.m. | *1.55 p.m. |
| 11.59 a.m. | *4.55 p.m. |
| 3.00 p.m. | 8.10 p.m. |
| 6.00 p.m. | 11.10 p.m. |

Daylight Saving Time

*The "ISLANDER LIMITED" Reserved Seats

| One Way | Weekend Reg. Return | Weekend Return |
|---|---|---|
| $4.60 | $7.70 | $8.20 |

One-day return $6.85 Includes Bus-Boat

More time for business and fun. Leave after work . . . be in Vancouver same evening. Dockside connections at Nanaimo. Through baggage checked free. Grand scenery. Plan now!

Direct Connections at Nanaimo for Up-Island Points 629 Broughton Phone 3-1177

Get tickets at Eaton's Tourist Information Bureau, or Coach Lines Depot—629 Broughton St. Phone 3-1177

COACH LINES Serves ALL THE ISLAND EVERY DAY

NABOB has the flavor most people in the west prefer

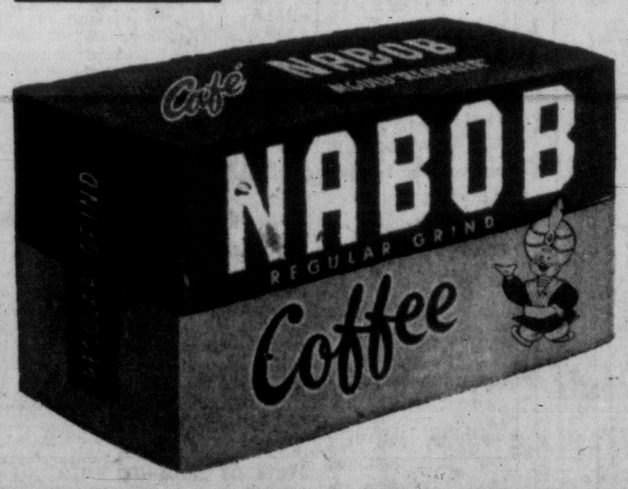


Good times and good coffee go together. And wherever friends gather throughout the west, you'll find Nabob Coffee the favorite of all. Nabob has a mellow, satisfying flavor that means coffee at its delicious best. Next time get Nabob—the most popular coffee in Western Canada.

to make good coffee start with NABOB

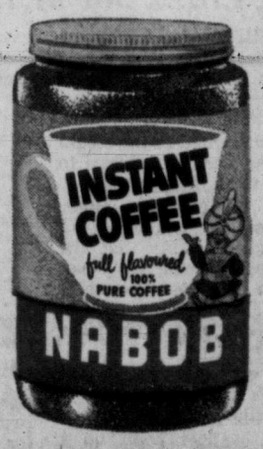

# Victoria Daily Times

**THE HOME PAPER — Established 1884**

Published every afternoon except Sunday by The Times Publishers Limited, 2631 Douglas Street, Victoria, B.C. The Times is a member of the Audit Bureau of Circulation; The Canadian Daily Newspaper Publishers Association; the Inter-American Press Association; the International Press Institute, and of The Canadian Press, which is exclusively entitled to reprint the local news published herein, and whose report may not be used without permission. Rights reserved on special dispatches and features. Authorized as Second Class Mail, Post Office Department, Ottawa.

STUART KEATE, Publisher. BRUCE HUTCHISON, Editor.




## Mr. Bennett Is Annoyed

FOR SOME REASON OF HIS own—perhaps the anxieties of an early election—Mr. Bennett seems to be in a restive humor. And as usual, he blames the press.

He is annoyed with the press on two counts. First, he says, the press is always talking about an election and thus creating political instability. Second, the press has misrepresented his latest financial statements and confused the public.

As to his first complaint, if there is any political instability in British Columbia these days only Mr. Bennett has created it.

He seldom passes a single week without an outright political speech, interlaced with continual newspaper interviews extolling the work of his government. His "non - political" tours all over the province are filled with Social Credit politics. Even when he addresses a ceremonial luncheon meeting, to welcome the establishment of an insurance company in Vancouver, he cannot resist the temptation to depart from his prepared text and deliver an oblique warning to financial institutions, Social Credit's supposed enemies.

So far as we are aware, no one but Mr. Bennett is interested in an early election and only the Social Credit party is actively preparing for it. No public issue requires an election this year. No government has any right to call an election and seek a public vote of confidence until grav charges against its integrity have been settled one way or another in the courts. If any political instability exists it is the result of the Sommers case, not of anything said in the press. The press, in fact, as Mr. Bennett well knows, is prevented by the rules of court from discussing the most serious business before the public.

Mr. Bennett is also annoyed because the press quoted him, quite accurately, we believe, as saying that his government had accumulated a large revenue surplus recently. This announcement caused some taxpayers to suggest that if Mr. Bennett had so much money to spare he might reduce taxes. He replies that there is no room for tax reductions because he is using his surplus to reduce the heavy debts of his predecessors. The press, Mr. Bennett evidently feels, should have explained this sound debt reduction to its readers.

The fact, of course, is that Mr. Bennett has been reducing debt slightly with one hand and increasing it massively with the other.

His surplus may be used, and wisely, to reduce the direct debt, as it appears under Mr. Bennett's system of bookkeeping. But at the same time Mr. Bennett is borrowing huge amounts of new money on behalf of various public bodies, with a government guarantee, and denying that this is debt.

It is debt, however, by any bookkeeping system except Mr. Bennett's, since all the taxpayers are responsible for its interest charges and its final repayment. They will provide all the necessary funds in one way or another.

It is difficult to understand why Mr. Bennett should be in such a petulant humor in this fine summer season when, as he says, everything is going so well under what he calls the best government in our history. What can he be expecting in the autumn?

## The Cooing Dove

DOUBTLESS UNDER RUSSIAN tutelage, the Communist Government of China has changed, ostensibly, from a policy of force to a policy of seduction in the case of Formosa.

Mr. Chou En-lai was breathing fire and threatening an immediate invasion of Mr. Chiang Kai-shek's isolated island until a few months ago. Now he appears as a cooing dove of peace. He used to denounce the Nationalists of Formosa as imperialists and traitors. Now they are good citizens of China who have made an unfortunate mistake but are welcome home.

The light is burning for them in the window of Peiping. They can freely visit the mainland, assured of police protection. When Formosa is joined to the political body of China the Nationalist leaders will be rewarded with "appropriate jobs" instead of firing squads.

Mr. Chou may seem to be humiliating himself in this reversal but he knows what he is doing. He could not have captured Formosa by force without provoking a major war with the United States, quite probably an atomic world war. That bluff being called, he suddenly discovers the virtues of peaceful co-existence which may be far more dangerous than Communist threats to the Nationalists. For Chiang Kai-shek now faces an indefinite isolation almost certain to be fatal to him in the end.

On the one hand, how can the Nationalist soldiers and the civilians of Formosa be expected to remain permanently in arms when there is no danger of attack and when their old mainland home must continue to attract them? On the other, how long can the United States maintain the fiction that the handful of Nationalist officials in Formosa, never elected by the Chinese people, are the true Government of China and entitled to speak for it in the United Nations? Not very long.

Mr. Chou, a Marxist, is applying to Formosa the dictum applied by Marx to the state. He is waiting for the Nationalist junta to wither away. He can wait for years if necessary without inconvenience while the life of his adversaries runs out.

## Choosing the Wrong Park?

THE PROVINCIAL GOVERNment has not yet formally agreed to take over Goldstream Park. Lands and Forests Minister Williston has indicated his personal approval of the plan and has implied that something definite may be done at the beginning of next year.

If action follows along that line, development may be resumed where former mayor Claude Harrison blocked it with conditions unacceptable to the Government. Certainly the improvement of the region as an outdoor recreation area is to be desired.

But while informal negotiations have been proceeding on that area, the Government has indicated that it is not interested in Thetis Lake Park.

To many it will seem that the Government has chosen the wrong park for development—if recreational facilities are to be fully exploited.

t Thetis, a varied terrain, lakes and areas for campsites offer far more for the majority of citizens in this community. Goldstream has a relatively limited potential. Among other things, it is heavily shaded except on sunny afternoons.

Perhaps it is not yet too late for the Government to reconsider the whole question, determine which development would provide the greatest good for the greatest number and act accordingly.

Victorians would like both parks. If they can have only one or the other at provincial expense, they would, it seems, benefit more from work at Thetis.

## Press Bill in the Lords

THE THEORETICAL DESCENDents of the barons who wrung freedoms from King John and gave the world a classic on liberty have an interesting document before them.

It is a bill submitted to the House of Lords by the Earl of Selborne to place controls upon the press.

This may be merely another touch of the Lords' midsummer madness. It is inconceivable that the proposal will ever become law — not merely because its sponsor would fix a pattern for all news treatment in the mold of one newspaper, The Times.

Britain, of all countries, is least likely to muzzle the press.

But if the bill has little hope of becoming law, it does point up a growing resentment to the excesses of some newspapers in Britain—where are published some of the best and some of the worst.

The Earl of Selborne, described as a 69-year-old leading layman of the Church of England, objects to unnecessary intrusion on the privacy of the Queen's subjects, disrepect or discourtesy to any member of the royal family, publication of pictures of persons attending a religious service without the presiding minister's permission and a number of other procedures which violate good taste.

The British press can defend itself adequately and British people will countenance no interference with the liberty of newspapers honestly and properly carrying news and comment —whether it be to the liking of the Earl of Selborne or not.

But the incident should stimulate thought in certain sections of the British press. There is good reason for criticism there, as elsewhere, over some methods of news handling. Perhaps, rather than an indignant rebuttal to the Selborne argument, newspapers might benefit from some self-analysis and self-discipline.

## Fishing Along the Volga

**LOOSE ENDS** — **By BRUCE HUTCHISON**

## The Living Richard

THE bloody legend of "Richard III," as produced by Sir Laurence Olivier, is much more than a great movie, not quite as good, I think, as his "Henry V" or his "Hamlet" but beyond praise. It is, above all, a final vindication of Shakespeare, if he needed it, as the playwright of the common man.

Hutchison

Like us in our time, our children are taught to regard Shakespeare as a highbrow poet, as Olympian, remote and almost holy, his plays as an exercise of the intellect beyond the grasp of ordinary men. When a master of stagecraft like Olivier takes hold of them, those plays, nearly three hundred and fifty years old and apparently worn out by repetition, suddenly look fresher than the latest super-colossal from Hollywood and more modern (and even better shaped) than Miss Marilyn Monroe.

THIS is exactly what Shakespeare intended. He never wrote for the highbrows but always for the mob. Many of the contemporary highbrows deplored his vulgarity but the mob loved it and the mob of those times, most of it illiterate, found his poetry as easy to understand as the argot of the London streets—the same lines that puzzle the schoolboy of our time and set the scholars wrangling.

As Olivier has shown in his three Shakesperian movies, the plays were written as plays and only incidentally as poems. They were not intended to be read—Shakespeare did not even bother to preserve his manuscripts—but to be seen, and they depend very largely on the talent of the producer and the actors.

IF SHAKESPEARE were alive today he would doubtless agree that his plays have never been so well performed, or so closely to his intentions, as in the work of Olivier simply because the movies can do things impossible on the stage.

Better actors have played Richard and often have interpreted that role quite differently. No producer has approached Olivier's total effect because he has grasped the ultimate possibilities of a new medium.

The spectacle in "Richard III," the scenery, costumes and the battle scenes (which seemed to me much too long and anti-climacteric) are stupendous in their way but are the least part of Olivier's success. Much more interesting is his ability to pull Shakespeare's poetry out of the clouds and transmute it into speech as easily understood as the talk of a modern street corner.

When read in print these lines are often obscure, unwieldy and rather too precious. When pronounced by good actors, in the right surroundings they are understood by the most ignorant audience.

It is for this reason mainly, I imagine, that Shakespeare would be well pleased with Olivier. For Shakespeare was always aiming at the ignorant, at the groundlings who provided his bread and butter and he would be horrified to hear that he is now the darling of the educated and generally a pain in the neck to the schoolboy.

He was himself a school boy who had suffered much from the folly of educationists. If you will read "Shakespeare of London" by Marchette Chute, you will find that Shakespeare, like many a modern child, succeeded in life despite his training in school.

HE WAS trained thoroughly enough, by the standards of those days, bent over a desk at Stratford from seven in the morning to five in the afternoon, six days a week throughout the year, with no summer holidays.

Fortunately he left school very young, knowing little but Latin grammar, since no educationist considered English worth studying.

If he had gone on to Oxford most likely his genius would have been ruined by higher education. Being an ignorant man and a rebel against both Latin and the established conventions of the theatre, he turned to the common speech of England and, in the days when no dictionary had yet been written, proceeded to make the English language march. And when he could find no word to suit him, he invented a new one, not to impress the intellectuals but to please the groundlings who paid their admission fee of one penny and made the playwright rich.

AS MARCHETTE CHUTE remarks, "there was still some doubt among thoughtful men whether it was quite respectful to the language to use it in so light-hearted a fashion. Geo. Puttenham apologized for using such 'strange and unaccustomed' new words as idiom, method, impression, numerous, penetrate and savage. Gabriel Harvey was scolded for using such abnormalities as theory, jovial and negotiation; and Ben Jonson, who could never forget his classical education, was horrified by a fellow playwright who used such outlandish words as damp, clumsy, strenuous and puffy."

TO SUCH critics Shakespeare's free-wheeling style must have appeared scandalous. But it lasted. It is as lively, understandable and moving on today's movie screen as it was on the bare boards of the Globe. And when the public of our time finds itself enjoying Shakespeare instead of studying him we may claim to be almost as intelligent as the London mob of Elizabethan times.

**DENNIS THE MENACE**

"MY ROCK COLLECTION! I THOUGHT IT WAS LOST!"

## From Our Files

July 19, 1896 — "You needn't melt and pour out of your clothes. We have what you need in serge suits, negligee shirts and straw hats — advertisement of Cameron the Cash Clothier.

July 19, 1916 — H.R.H., Arthur, Duke of Connaught, will arrive in Victoria tomorrow.

July 19, 1936—Very Rev. C. S. Quainton, Dean of Columbia, announced his intention to retire. No date was fixed.

## Fogs of Neutrality

BY WALTER LIPPMANN

MR. DULLES on neutralism has been behaving for all the world like the man who went into a dark room looking for a black cat that wasn't there.

The black cat that Mr. Dulles has been looking for is a universal all-purpose definition of neutrality which will announce the exact temperature of the United States official moral disapproval. He seems to feel that it is somehow the business of the United States, and of himself as Secretary of State, to pronounce a wholesale blanket verdict on all countries which do not belong to NATO, SEATO or METO, on countries as diverse as India and Ireland, as Sweden and Egypt, as Switzerland and Yugoslavia. Because this cannot be done, he has within the past month or so found it necessary to contradict the President, to contradict the Vice-President who had contradicted the President, and to contradict himself.

Lippmann

Such a thing ought not to happen in a well conducted government. For it betrays a confusion of mind which is more damaging than the attacks of our adversaries. On June 9 at Ames, Iowa, Mr. Dulles declared that, except under very exceptional circumstances, the principle of neutrality is obsolete, short-sighted, and immoral. This blanket verdict that they are all immoral irritated the non-joiners who are a multitude in South Asia, the Middle East and Europe.

### Contradictions

The trouble was compounded by Vice-President Nixon's howler in attacking Indian policy when he was in Pakistan. So Mr. Dulles had to go back into the dark room looking for his black cat. Last week, at his press conference he emerged with a new version of the Dulles doctrine. As of July 11 countries belonging to the U.N. (which includes all countries, excepting only Switzerland, that are able to get themselves admitted) are no longer immoral neutrals, and Switzerland is not an immoral neutral because it has been neutral for so long a time.

This reduces to absurdity the attempt to generalize about the morality of neutrals. For having started with a blanket disapproval, Mr. Dulles has ended with another generalization which leaves him with no neutrals to disapprove of. The official doctrine at the moment is that neutrality is immoral but that there are no neutrals who are immoral.

Now that we have arrived at this thundering anti-climax, the question is how did we become entangled in so stultifying and damaging an argument? This is the morning after, and we must try to remember what touched off last night's talking match.

### Great Change

At the moment of it there is a truly perplexing and difficult situation. The basic assumption of the cold war, that the world is divided into two camps, has been overtaken by the course of events, and a great change has come upon the world situation. Among the developments which have caused this changes the most influential have been the attainment of nuclear parity by the Soviet Union, the success of the forced industrialization of the Soviet Union followed by the reaction against Stalinism and the consolidation of the Red regime in China. These developments in their combined effect have worked for neutralism, have worked against the idea that nations which have no nuclear weapons can find security by joining one or the other of the two military coalitions.

In the face of this new situation there have arisen in Washington two schools of thought. The one, represented by Sen. Knowland, would like to refuse American aid to any country which does not join one of our military alliances. The other, which has had encouragement from the President himself, would recognize that the weak and under-developed countries may have good reason for not joining military alliances, and would nevertheless give them economic aid.

Neither school of thought has as yet produced a policy which can be applied indiscriminately to all the neutrals. No one will ever produce such a policy. In the reality of things the question of how to treat Tito's Yugoslavia is distinct and specifically different from the question of how to treat Nasser's Egypt. In the Asian sub-continent we have a vital interest in being friends both with India and with Pakistan. But it is impossible to formulate a generalized policy which is equally good for both.

### Root of Trouble

The root of the trouble about defining neutrals has been the practice, unfortunately rather common in our inexperienced diplomacy, of trying to deal with specific and diverse and hard problems by sweeping them under the rug of a moral generalization. This is a political vice which can be, and frequently has been, ruinous to an effective and realistic and genuinely moral policy. It is the business of the statesmen to work out an Egyptian policy, and a Yugoslav policy, and an Indian policy, and a Swedish policy and an Irish policy, and to refrain from upsetting the applecart by pronouncing moral judgment on "neutrals" as such and in the abstract.

There are people who, when they hear an official use of the word "moral," feel that morality is being promoted and defended. It may not be so. Nobody thinks it to be moral and high-minded for a man to issue blanket moral judgment on his fellow men. He is likely to get himself thoroughly distrusted and disliked. For each of us expects to be treated as an individual person, not as part of a generalized lump.

So it is among the nations. They are proud, as we are proud, and they resent, as we would resent, being put publicly on trial to be judged for their moral character. They resent it all the more when the judgment is generalized and when they are treated as faceless objects, having no distinct individuality of their own.

## As Our Readers See It

### Misrepresentation

The movie Bhowani Junction currently showing at the Royal Theatre is the worst type of distortion of truth, facts, reality, and misrepresentation of India and Sikhism ever presented to the people of Victoria.

Firstly, the story reflects either the anti-Indian and anti-Sikh sentiment of its writer, or complete ignorance. Secondly, it is evident that MGM has joined hands with Mr. Dulles & Co. to play down India. Thirdly, since such movies can only be produced in Asia of American influence, the government of Pakistan, that rendered so much assistance to the producers, also expressed its hatred of India's beloved Congress party in general and Sikhism in particular.

In the present days of international troubles, instead of bringing about harmony, understanding and amity among nations, peoples, religions, races and cultures, such films do the very opposite.

The only purpose this movie serves is to provide another propaganda weapon to the extreme rightists and leftists in their crusade of "Asia for Asians, Westerns get out."

RANJIT SINGH.
590 Gorge Road West.

### 'Outraged'

"Outraged" in your issue of July 17 feels like kicking over the traces and who can blame him?

If it is of any comfort to him the embryo of a peoples' movement in Britain has started with a bang.

It is known as "The Peoples' League for the Defence of Freedom." In three months the support has been terrific. Full page ads have appeared in most of the important English newspapers, including the Daily Mail of June 21, at a cost of thousands of pounds—all subscribed over a short period by the ordinary man on the street.

The league has decided to make itself effective politically to curb the many evils of inflation, irresponsible trade union activity and government bureaucracy gone wild. After all, the ordinary man and woman is in the majority but they are not organized. The Peoples' League is apparently the answer. Perpetual membership costs 6d a week with an ingenious method of easy collection and they publish a "weekly" free to members to keep all in touch with progress.

Something of the kind is needed in Canada. There are too many people who cannot afford the price of a haircut, etc., too many people who are suffering silently from inflationary exploitation brought on by ridiculously high wages, and too many left by the wayside to suffer by those who think only of themselves and what they can grab in a "devil take the hindmost" attitude.

FRANK H. PARTRIDGE.
1604 Belmont avenue.

### Start of Popular Vote

According to Macaulay's History of England, before our great republican system was brought forward as a government by election, one of the kings found himself in a pinch with rogues and rebellion all around.

As head of the established church he appealed to the bishops for assistance, and they declined all help except by prayer. The king's claim of supremacy above all laws and above all property rights and persons was in dispute. He was able to command obedience from armed guards and magistrates, and from others holding well-paid jobs or rich lands. With the king's favor, men could become enviable overnight. Deprived of all favor many got a foretaste of hell.

The bishops and other church leaders considered their own authority under God was a sufficient anchor, but they disagreed over many trifles, and prayers did not save the king, nor did his supporters in Ireland or France succeed with their combined efforts. Government by popular vote and parliaments, however, did get a start in England, and may lead to a world order.

PHILIP HOLLOWAY.
Central Saanich.

### Comparison in 'Terrors'

What Russia's ultimate aims are, none of us can be sure, but it should be easy for genuine historians to believe Mr. Khrushchev's statement that no opposition to Stalin's regime dared raise its head.

Russia, bleeding terribly and menaced by indignant outsiders, was in the same position as France of long ago, allowing for differences ethnic and epochal, etc., and that a mesmeric fog of suspicion and fear and terror enveloped in political silence should arise in Russia was the likeliest thing on the cards.

Old France, like Russia, had millions of illiterate peasants and was totally inexperienced in democratic processes and France's reign of terror ended as suddenly when Robespierre petered out, as did Russian terror at Stalin's death.

Non-historians many find it difficult to realize to what an extent suspicion can arise in a nation under stress.

Danton, noted for being "deficient in suspicion" tried to stop France's reign of terror and lost his head in consequence.

Soon after, some of France's legislators found their own names on Robespierre's secret guilliotine list, and formed a concerted plan to denounce His Nibs before he had a chance to get to work at them. Their plan succeeded.

But the point is, that when Robespierre's decapitation suddenly ended the Terror, these legislators were as much astonished as was the rest of France.

So may the Russians of today be astonished.

G. SHRAPNEL.
1578 Clive Drive.

**MARKED for ✓ READING**

**FRUITFUL ACRES**

Pre-war we thought that a yield of thirty hundredweight of wheat per acre was very good farming, but now it is a commonplace to have yields of forty or more per acre in Britain.

—Stephen Cheveley talking on "Scientific developments in Horticulture and Agriculture."

A WOMAN'S OUTLOOK

By RUTH ENKE

# 'O Canada'

I KNOW that this will likely get me into trouble. Especially here in Victoria. But I want to put down in black and white, as honestly as I can, just how I feel when I hear "God Save the Queen" and "O Canada" played on public occasions and played well.

I want to put it down, not because it's my reaction, but because I fancy it's the reaction of many Canadians who, like me, were born in this country but have parents who came from Britain.

Ruth

When I hear "God Save the Queen," I have virtually no emotional reaction. I think with personal affection and respect of Queen Elizabeth, and of her deeply-ingrained sense of duty. I think with a certain sense of guilt about how she is being worked to death. But I am not stirred in any way at all.

* * *

And yet I have a tremendous respect for Britain, and for the code that's often summed up as "Old School Tie." I'd be the first to acknowledge Canada's debt to Britain. I know—though hazily perhaps—what we owe to British law and justice, and to British parliamentary institutions. I much prefer the British humor of understatement to the American one of exaggeration. Though I'll laugh with the rest of them about "It isn't cricket, old chap," I yield to no one in my admiration of the British sense of fair play.

Ther are parts of Britain that I know well and love. When, as a girl, I lived in Belgium for several years, I always had a feeling of relief when we landed at Dover, and I saw the English porters and trains again, and travelled through lovely Kent up to London. I "belonged" in England as I never did in Belgium.

In spite of this, "God Save the Queen" leaves me rather cold. And this bothers my conscience just a little.

* * *

"O Canada" does not leave me cold. If it's well played, it can touch me so deeply that, for two pins, I'd burst into tears. (And that's un-British, if you like!)

It's a peculiar feeling that has nothing of militant flag-wagging in it. I think it's compounded mostly of quiet pride and a certain sadness. Pride because, somehow, and in spite of immense difficulties, we are at last a nation. And sadness, because we are a nation of immigrants, and for thousands of them this has often been a hard, sad land. Hard physically sometimes, and hard emotionally because it's seldom easy for adult immigrants to leave the land of their birth and grow into the ways of a new country. It's not easy, either, to see your children growing up in a different pattern, and to know that their roots are different from your roots.

I didn't always feel like this. It's happened in the last 10 years. For me, it happened really in 1951 when I came back from a heavenly three months in Europe. I saw my country then with new eyes, and was quite appalled by its size, its restlessness, its crudity and materialism. I felt that it had a spirit—a youthful, eager, striving lusty spirit. But absolutely no soul at all.

After this immediate reaction was over, I began to want to learn all I could about this country in which I was born, and of which I knew so little.

* * *

I became extremely conscious of the fact that I'm a Canadian, and intensely interested in what makes me and other Canadians tick.

Which is badly expressed, I know. But at least it's honest. And the reason that I blab it out today is that I've just read "Canada: A Frustrated Nation" by J. B. Priestley. (In the June 7 issue of "The Listener.")

The bit that caught my eye especially was: "They (Canadians) feel neither American nor British but Canadian. They are deeply aware of what I can only call their Canadianness. But—and this is an important but—not only do they find it difficult to express this national sense of being to the outside world, they find it almost equally difficult to express it to themselves."

Neatly put, Mr. Priestley!

How to Torture Your Wife — A WEBSTER CLASSIC

# MOTHER DOESN'T KNOW BEST, SAYS CHILD EXPERT

VANCOUVER (CP)—Dr. W. E. Blatz, director of child study at the University of Toronto, says mother doesn't know best and every child has a mind of its own and can think for itself.

Lecturing at the University of British Columbia summer course here Wednesday, Dr. Blatz said "a child of two is old enough to decide what he wants to eat."

"At eight or nine," he said, "a child should be able to choose his friends and hobbies. At 10 he should have the freedom to spend his allowance in his own way."

# Missionaries Accused Of Abetting Cold War

NAGPUR, India (Reuters)—Christian missionaries in central India were accused Wednesday of taking part in the cold war and spreading "vile propaganda against the religion of the majority."

The accusation came in a report published by a six-member committee of inquiry set up by the state of Madhya Pradesh to inquire into missionary activities. Dr. M. B. Nyogi, former chief justice of the Nagpur High Court, president over the committee.

The committee recommended that the 402 foreign missionaries should be withdrawn from Madhya Pradesh state as a danger to Indian security. It also recommended their property be transferred to national churches or holding bodies or to an international holding body.

The committee suggested an amendment to the Indian constitution, first to make clear that the right to carry on missionary work was the right of citizens of India only; and secondly that such rights did not include conversion brought about by "force, fraud or illicit means."

There are about 5,000 Protestant and Roman Catholic missionaries in India. The great majority come from the United States, Britain and Commonwealth countries.

The grave of Sir John A. Macdonald, Canada's first Prime Minister, is located at Cataraqui, Ont.

HOME GARDEN

# No Flowers? Replant Your Peonies, Iris

The peonies had no flowers. They had not flowered for two years and their foliage was thin and spindly.

Jack

The soil was good; fertilizing had been properly done; the plants had been soaked after their late summer rest period. Why were there no flowers?

A similar complaint about German, or bearded, iris. These made a fair amount of foliage but no flower buds. This week the Madonna lily (Lilium candidum) is the puzzle. Flowered well until three years ago. Bulbs were dug and replanted. No flowers since.

We decided to look at the peony tubers and found them six inches below the surface. The rhizomes of the bearded iris were four inches deep. The lily bulbs had been treated like those which root from their stems and were down eight inches.

The German iris, the peony, and the Madonna lily are three plants which refuse to flower if planted deeply, and the only cure is to dig and replant. The iris should be done right away, the Madonna lily in August after its normal flowering time has ended, and the peonies in late August to mid-September.

Replant the iris with the rhizome on a mound of soil and the roots down each side. Keep the rhizomes half in and half out of the soil like a duck on water.

The Madonna bulbs are base rooting and the tips should be about two inches below soil level, and the same applies to the eyes on the peony tubers.

SEMI-ANNUAL
SALE
MEN'S SUITS
SPORT COATS, SLACKS
Best Value in Victoria
JOHN McMASTER
MEN'S SHOP
1012 FORT ST.

# Socreds Forced CCF To Overspend in Sask.

SASKATOON (CP)—The CCF went over its campaign budget to fight "probably the toughest battle" it ever faced before the June 20 election the party won in Saskatchewan, a CCF leader said Wednesday.

Dr. Carlyle King, provincial president of the Socialist party, said the $36,000 campaign budget laid down by the provinical council had been exceeded during the campaign.

He did not say by how much.

He said the campaign indicates that capitalism is a "very rough dog"

"THE MILKY WAY"

By MAURICE HUMBER

I'm gonna try & do a soft selling job on this refrigerator, & even if you don't need one, it's an interesting story. Mr. Gibson, who owns the Gibson factory in the eastern States, is quite a boy. After his designers had created what they thot was the perfect refrigerator, they kept it under wraps until he returned from abroad. Came the big day for unveiling. He opened the door . . . then watched it shut by itself . . . he liked that. He opened it again . . . and he thot the new Cool Cameo Cream finish satisfying . . . he pulled down the freezer door, & he knew that would do . . . it would hold 40 lbs. He examined the Nylon hinges and door latch and nodded his approval. He also gave the nod to the glamor gold on the shelves, & he liked the bigger look-thru crisper. Then he slammed the door, & said "Junk The Whole Thing". The designers & engineers were flabergasted, but sed . . . "Junk it Mr. Gibson? ? ? surely . . ." "Y-E-S-", he bellowed, "get rid of it . . . chuck it out . . . it won't sell . . . these are the days of hard competition. I want you to GET RID OF ALL THOSE MILK BOTTLES . . . get 'em outa there . . . they take up all the space". Back to their drawing boards crept the poor souls . . . but they didn't quit . . . they phoned their wives that they wouldn't be home for supper, & they didn't know WHEN they'd be home. If you'd like to see just HOW they got rid of the milk bottles (& still kept 'em) drop in our warehouse eh? They also solved the problem of how to get this big 10 cu. ft. job in only 24 inches of space. We have solved the problem of how to give you what Mr. Gibson wanted . . . the lowest price in . . .

HUMBER'S

history.

Here's why Ovaltine cold is the best summer drink yet!

Ovaltine mixed with cold milk is a delicious, refreshing drink and has a delightful flavour that every member of the family enjoys. Ovaltine assists you, too, in replacing the energy so freely spent in hot weather. You see, because Ovaltine is light, easily assimilated nourishment it satisfies hunger without bulk . . . supplies your body with important food elements. Try easy-to-mix cold Ovaltine often—in either of two wonderful flavours, Chocolate Flavoured Ovaltine or Plain Unsweetened Ovaltine—at food and drug stores everywhere.

Ovaltine

LONDON LETTER

By WALLACE REYBURN

# Assets of Scotland

LONDON—Since, as you surely know, every tenth person in Canada is of Scottish origin, presumably quite a few of you would be interested in what one Alastair Hetherington has been saying in a special Scottish number of the Spectator.

He poses the question: "How many of us expatriates would go back to work in Scotland if we had the chance?" And he does not feel that a high proportion would, because "the great draw of England, as of farther lands, is that it is bigger, pays better and offers greater scope."

Reyburn

Being a newspaperman, he feels that words written in Fleet street are more likely to have an influence towards the peace and prosperity of our times (plus being far more highly paid words) than those written off Buchanan street or behind Waverley.

* * *

**"So it must be with some other professions," he says. "In reverse of the Psalmist's words, it may be easier to sing the Lord's song in a strange land."**

But having passed up his native Scotland for wider, richer fields does not prevent Hetherington from getting nostalgic about the place. "In exile one appreciates more than ever the great advantages of Scotland. Sometimes one wonders, perhaps with a touch of envy, whether the Scots at home see the assets of their country as clearly as do those who have gone away."

The assets he lists include such things as compactness. The face that its population is concentrated in the narrow central belt means that people are interested in the country as a whole and do not have provincial, localized outlook of the English.

* * *

Another asset he mentions is a breadth of outlook and range of vision which the English often lack. He feels that this is partly because a Scotsman may physically see his country from side to side—from the Firth of Clyde to the Firth of Forth.

One of Scotland's greatest assets, which he feels is not always recognized so clearly at home as abroad, is the possession of a national church. "The Church of Scotland is that much more than the Church of England. Not only in numbers proportionate to the whole people, but also through the democracy of its government. In Assembly Week, when men and women from all the presbyteries in Scotland are gathered in Edinburgh to discuss their church and nation they sit with church and laity together, not separate. No act of parliament lays down a liturgy or prohibits freedom of worship."

A breadth of outlook, a democratic church and a sturdy background of educated minds —these, according to expatriate Hetherington, are the great Scottish assets.

# WEATHER SYNOPSIS

**CITY'S WEATHER RECORD**

| | |
|---|---|
| Sunshine, 1956 | 1,291.8 hrs. |
| Last year | 1,116.7 hrs. |
| Precip. to date | 9.99 ins. |
| Last year | 14.00 ins. |

**SYNOPSIS** — The ridge of high pressure remains stationary along the B.C. coast with little or no cloud in all regions except for patches of low cloud and fog along the north coast. Temperatures will be warm in all regions today and Friday.

There is no indication of any movement in the high pressure region so the current dry spell will likely last for several days.

**DOMINION PUBLIC WEATHER OFFICE 9 A.M. FORECASTS (Valid until midnight Friday.)**

**Victoria:** Clear today and Friday. Continuing warm. Light winds. Low tonight and high Friday 60 and 75.

**Vancouver - Georgia Strait:** Clear today and Friday. Continuing warm. Light winds except west 15 both afternoons. Low tonight and high Friday at Vancouver 60 and 78; Nanaimo 58 and 85.

**West Coast:** Mostly clear today and Friday. Patches fog offshore occasionally drifting along the shore lines overnight. Continuing warm. Light winds. Low tonight and high Friday at Estevan Point 58 and 70.

**TEMPERATURES YESTERDAY**

| | Min. | Max. | Prcp. |
|---|---|---|---|
| Victoria | 63 | 86 | — |
| **ONE YEAR AGO** | | | |
| Victoria | 53 | 66 | — |
| **ACROSS CANADA** | | | |
| St. Johns | 52 | 70 | .01 |
| Halifax | 55 | 75 | — |
| Montreal | 58 | 77 | — |
| Ottawa | 52 | 76 | — |
| Toronto | 54 | 76 | — |
| Port Arthur | 42 | 71 | — |
| Winnipeg | 56 | 71 | .55 |
| Regina | 49 | 72 | — |
| Saskatoon | 58 | 76 | — |
| Lethbridge | 59 | 80 | — |
| Calgary | 53 | 80 | — |
| Edmonton | 61 | 84 | — |
| Kamloops | 60 | 98 | — |
| Penticton | 58 | 90 | — |
| Vancouver | 62 | 80 | — |
| Kimberley | 52 | 88 | — |
| Prince Rupert | 52 | 68 | .10 |
| Prince George | 50 | 82 | — |
| Fort St. John | 79 | 56 | — |
| Whitehorse | 45 | 70 | .02 |
| Seattle | 63 | 89 | — |
| Portland | 64 | 96 | — |
| Chicago | 63 | 79 | .12 |
| San Francisco | 55 | 72 | — |
| Los Angeles | 62 | 75 | — |
| New York | 66 | 83 | — |
| N. Westminster | 65 | 86 | — |

**Sunrise, Sunset Friday (Pacific Standard Time)**

Sunrise 4.33 Sunset 20.07

**TIDES AT VICTORIA (Pacific Standard Time)**

| | Time H.M | Ht. Ft. | Time H.M | Ht. Ft. | Time H.M | Ht. Ft. | Time H.M | Ht. Ft. |
|---|---|---|---|---|---|---|---|---|
| 19 | 7.03 | 2.4 | 17.12 | 8.6 | 18.45 | 8.5 | 23.22 | 9.1 |
| 20 | 7.40 | 2.2 | 17.40 | 8.6 | 19.37 | 8.4 | 23.57 | 9.0 |
| 21 | 8.16 | 2.2 | 18.08 | 8.5 | 20.17 | 8.2 | | |
| 22 | 0.32 | 8.9 | 8.49 | 2.2 | 18.38 | 8.3 | 20.54 | 7.8 |
| 23 | 1.07 | 8.8 | 9.22 | 2.3 | 18.43 | 8.3 | 21.30 | 7.7 |
| 24 | 1.49 | 8.5 | 9.54 | 2.6 | 18.46 | 8.0 | 22.12 | 7.3 |
| 25 | 2.36 | 8.3 | 10.25 | 3.1 | 18.10 | 8.1 | 22.59 | 6.8 |
| 26 | 3.21 | 7.7 | 10.55 | 3.6 | 18.16 | 8.2 | 23.48 | 6.4 |
| 27 | 4.30 | 7.2 | 11.24 | 4.3 | 18.30 | 8.3 | | |
| 28 | 0.30 | 5.8 | 5.40 | 6.7 | 11.52 | 5.1 | 18.52 | 8.8 |
| 29 | 1.35 | 5.2 | 7.03 | 6.3 | 12.11 | 5.9 | 19.15 | 8.8 |
| 30 | 2.34 | 4.5 | 19.40 | 9.1 | | | | |

**TIDES AT POINT ATKINSON (Pacific Standard Time)**

| | Time H.M | Ht. Ft. | Time H.M | Ht. Ft. | Time H.M | Ht. Ft. | Time H.M. | Ht. Ft. |
|---|---|---|---|---|---|---|---|---|
| 19 | 1.24 | 13.3 | 9.04 | 3.1 | 17.10 | 13.9 | 22.01 | 11.4 |
| 20 | 2.13 | 13.1 | 9.33 | 3.0 | 17.44 | 14.1 | 22.43 | 11.1 |
| 21 | 2.58 | 12.9 | 10.20 | 2.9 | 18.14 | 14.2 | 22.51 | 10.8 |
| 22 | 3.45 | 12.8 | 11.04 | 3.0 | 18.40 | 14.3 | 23.39 | 10.4 |
| 23 | 4.27 | 12.6 | 11.39 | 3.2 | 19.07 | 14.4 | | |
| 24 | 0.36 | 9.9 | 5.10 | 12.4 | 12.13 | 8.5 | 19.31 | 14.4 |
| 25 | 1.11 | 9.3 | 5.58 | 12.2 | 12.44 | 4.6 | 19.56 | 14.4 |
| 26 | 1.47 | 8.6 | 6.50 | 11.9 | 13.16 | 4.8 | 20.18 | 14.4 |
| 27 | 2.26 | 8.0 | 7.43 | 11.6 | 13.49 | 5.7 | 20.41 | 14.3 |
| 28 | 3.07 | 7.2 | 8.46 | 11.3 | 14.22 | 6.9 | 21.05 | 14.2 |
| 29 | 3.52 | 6.4 | 10.00 | 11.2 | 15.01 | 8.2 | 21.33 | 14.2 |
| 30 | 4.45 | 5.7 | 11.26 | 11.2 | 15.46 | 9.5 | 22.07 | 14.1 |

**SAANICH INLET**

To determine tides in Saanich Inlet area: For higher high water deduct 14 minutes; for lower low water deduct 35 minutes; for half-tides (those other than highest and lowest) deduct 32 minutes.

**COWICHAN BAY**

To determine tides Cowichan Bay area. For higher high water deduct 16 minutes; for lower low water deduct 38 minutes; for half-tides deduct 33 minutes.

# Cyclist's Death Ruled Accident By Inquest Jury

A coroner's jury deliberated nearly an hour Wednesday to arrive at a verdict of "accidental" in an inquest inquiring into the death Saturday of Reginald F. Minhinnick, 2926 Fifth, who was injured in a car-bicycle collision July 6.

The accident victim, taken to hospital with a fractured skull, received an operation and appeared to be recovering when he suffered a relapse and died.

The car was driven at the intersection of Bay and Blanshard by Roderick J. Graff, 1613 Belmont, when it collided with the 68-year-old cyclist.

St. Joseph's Hospital physicians Dr. Terrence Rutherford and Dr. D. B. Roxburgh gave medical evidence.

These who can appreciate

A fine haircut without that "fresh-cut" look are invited to get acquainted with my specialized "comb-and-scissors" work. Just phone 5-2855 for an appointment.

Barber Syrt—706 View St.

Call

4-4179

for FREE HOME DELIVERY

"Also Brewers and Bottlers of Silver Spring Ye Olde Ale, Silver Spring Beer, Rainier Beer and Silver Spring Stout."

This advertisement is not published or displayed by the Liquor Control Board or by the Government of British Columbia.

YOUR NEWSPAPER NEVER FAILS YOU!

Your local daily newspaper brings you the authentic news story as it happens . . . right up to press time . . . available to you without delay, or delivered to your home at the earliest possible moment.

You get no bit-by-bit information which you yourself must piece together (perhaps missing some of the most vital details). When your newspaper arrives, IT BRINGS YOU THE COMPLETE STORY including pictures and details . . . to read in your own chosen time, in your favorite easy chair or quiet corner. THE NEWS is the very reason for the existence of your daily paper and nothing short of a major disaster could break the strong carry-on tradition of the press. YOUR LOCAL DAILY NEWSPAPER MEETS ITS OBLIGATION—IT IS ALWAYS THERE!

Your newspaper boy takes a pride in his work that makes him as dependable an agent as any business associate you may have. Your paper arrives on schedule, rain or shine!

Rely on Your Local Daily Newspaper for Comprehensive, Up-to-the-Minute News Reports . . . Delivered to Your Home Without Fail!

# Tops In Teens

A summertime feature, Tops in Teens, will seek to focus the spotlight on Victoria and district teenagers who are representative of the great majority of our fine young people.

## Queen's Scout 'Outstanding'

ERNIE QUAN is 15, and enters Grade 10 at Victoria High School in September. He is an industrious student and has a flare for art. In school hours Ernie is just another nice teenager. But Friday nights he appears as an outstanding example of youthful proficiency. That is Scout night.

Ernie is a patrol leader and Queen's Scout in the Victoria Chinese troop, holder of the red cord, a cherished award given when a Scout wins 12 proficiency badges.

* * *

SCOUTMASTER FREEMAN King says of Ernie, "He is one of the most outstanding Scouts I have ever encountered in 48 years of Scouting. He is reliable and trustworthy on any job and supeior in pioneering and pathfinding skills."

Ernie was a member of the B.C. contingent of Scouts at the 8th World Jamboree at Niagara-on-the-Lake last year.

In achieving his Queen Scout rank Ernie passed rigorous tests in ambulance work; qualfied as an interpreter, as a cyclist and a pathfinder.

* * *

IN THE LATTER TEST HE was required to draw a map of the area within a half-mile radius of the troop's downtown headquarters. It had to be drawn to scale and include every detail, including even fire hydrants.

In presenting his map, Ernie had also to report accurately on the industry, transportation and business conducted in the area.

Ernie's parol is famed among Victoria Scouts for camping abilities. He is the example the other boys aim to follow.

## V.I. Navy Doctor Appointed To Bonaventure

Appointment of senior medical officer Surgeon Cmdr. Walter J. Elliott of Parksville to a post of principal medical officer of HMCS Bonaventure, was announced today by naval headquarters.

Cmdr. Elliott will leave shortly for Belfast, Northern Ireland, where the new Canadian aircraft carrier wil be commissioned later this year.

Succeeding him as principal medical officer of HMCS Stadacona, naval barracks at Halifax, will be Surgeon Commander Richard A. G. Lane, Toronto, now at the RCN hospital in Halifax.

# CCFer Lauds 'Democracy' Of Russia

LONDON (Reuters) — William Irwin, Alberta president of the Co-operative Commonwealth Federation who is now visiting the Soviet Union at the head of a group of Canadian socialists, was quoted by the Soviet news agency Tass Wednesday as having told one of its correspondents in Kiev:

"We have been greatly impressed by the way in which you have implemented the principles of democracy in your local government authorities, in state farms and in collective farms."

"We had the honor of being present at the opening of the session of the Supreme Soviet of the USSR and we noted its democratic nature which is matched by few parliaments in other democratic countries."

"Considering your natural resources, the achievements of your science and the love for hard work of your people, a time will come before long, provided there is peace, when your living standards will be the highest in the world."

## Drop Drug Charge

LOS ANGELES (AP) — The district attorney's office Wednesday declined to issue a complaint against Bobby Driscoll, screen juvenile arrested a week ago on suspicion of possessing narcotics. There is insufficient evidence for a charge, a spokesman said. Driscoll, 19, denied knowledge of marijuana police said was found in the car of a friend.

# THESE GAY OLD DOGS COUNTY HOME PROBLEM

WATERLOO, Ont. (CP)—The county home for the aged board was told Tuesday that five or six "younger" members of the home have been causing trouble by coming home drunk in the early morning.

The provincial supervisor will be consulted on disciplinary measures. The board also authorized segregation of intoxicated guests until they sober up.

The superintendent said that to place the men on the interdicted list would be no cure.

Some of them use rubbing alcohol and hide in the shrubbery.

# Steelworkers Reject Stelco's 15½c Offer

HAMILTON (CP)—The United Steelworkers of America Wednesday rejected a package offer of 15½ cents an hour from the Steel Company of Canada and stood pat on demands for a 48-cent boost.

The union refused the Stelco offer at the end of the first day of conciliation board hearings in what is considered the key contract dispute in the Canadian steel industry.

Company and union officials said rejection of the Stelco offer did not mean a strike is imminent.

The union's major demands include: A substantial wage increase; a boost in the job class increment to six cents an hour from 4½ cents; a one-cent increase in shift premiums; elimination of geographic differentials in other Stelco plants; a supplementary unemployment benefit program; a guaranteed annual wage; premium pay for weekends; voluntary overtime; improvements in pension plan and a new vacation program.

The basic rate at Hamilton works is $1.55½ an hour. The average rate is $1.88 an hour as estimated by the union.

H. J. Clawson, Stelco's director of industrial relations, said even a modest increase in steel costs would be economically prejudicial to Canadians.

"The alternative would appear to be a prolonged strike if the union continues to maintain its position," he said.

## Townsend Ends Course

SOLIHULL, Eng. (AP) — Group Capt. Peter Townsend, who plans a jeep trip around the world, has completed a week's course in mechanics at an automobile factory here. Townsend, ex-suitor of Princess Margaret, has said he will begin his 60,000-mile tour in October.

# Carolyn Asked Andy, Wins Encyclopedia

Carolyn Yip has wanted an encyclopedia ever since she has been able to look at pictures and spell out words.

"You'd better ask Andy for one," said her mother.

CAROLYN YIP

So Carolyn did, and in competition with 12,000,000 other youngsters, she won a complete set of Compton's Pictured Encyclopedia—in time for her 10th birthday.

Carolyn sent the question "What caused the Ice Age" to the Times "Ask Andy" column in June. She has received her certificate and proudly framed it. Now she's waiting for her prize.

What would a delicate little Chinese miss want with a set of encyclopedia?

"I'm going to read it," she piped.

Carolyn's favorite subject at school is art. A grade five student at Oaklands, she is the daughter of Mr. and Mrs. Stan Yip, 2405 Vancouver street.

DODGE
MOST CAR FOR LEAST OUTLAY!
ROAF MOTORS LTD.

## Touring Anglican Blesses Russians

MOSCOW (Reuters) — Rt. Rev. A. M. Ramsey, Archbishop of York, in a crimson and gold cape walked among a crowd of 20,000 Russians Wednesday giving his blessing.

He and seven other members of an Anglican Church delegation, who are on a two-week visit, were surrounded by worshippers and sightseers as they left the Church of the Holy Trinity in Zagorsk, a monastery town 40 miles north of Moscow.

## Important Notice

In order to minimize inconvenience to the public, it is proposed to flushcoat Douglas Street between Fisgard Street and Belleville Street on Sunday, July 22nd, 1956. During this operation Douglas Street between the above streets will be closed to all traffic except buses. Parking will be prohibited, and any vehicles parked in this area will be removed. The area adjacent to St. Andrew's Church will not be treated until after the morning service. Bus schedules will not be interrupted. The above work is subject to cancellation due to unfavorable weather.

J. C. GARNETT,
City Engineer.

day cruises to PORT ANGELES

Sail Canadian Pacific's scenic route . . . direct from downtown three round trips daily. Return: $3.60. One-day excursion: $2.50. Children under 12 half fare, under 5 free.

Convenient car reservation service.
Rate: $5.00 each way.
Phone 2-8131 or 4-8001
Canadian Pacific

Silk Specialists Since 1903
Saba Bros Limited
1130 Douglas St.
Phone 4-0561

FRIDAY ONLY!
Pre-Inventory Clearance
QUALITY HOSIERY

66-gauge, 15-denier
60-gauge, 15-denier
51-gauge, 30-denier

Stock up now for your summer requirements . . . oddments of Quality Hosiery from regular stock in famous brand names.

89c
2 pair 1.75

REMNANT DAY

Features many useful lengths in Silks . . . Woollens . . . Cottons . . . Synthetics . . . Rayon Silks

Hurry in and scoop up the wonderful bargains now available for a merry-go-round of sewing needs. Generous lengths are just right for everything from scarves, dickies, aprons, blouses, baby dresses and kiddies' wear of all kinds to women's skirts, jumpers, jackets and shortie coats . . . and they're priced at grand reductions. Lengths from half a yard to three.

You'll find:
Exciting designs . . . modern prints . . . beautiful plain shades . . . stripes . . . polka dots . . . plaids . . . tweeds.

⅓ to ½ Off

DRINK 3 GLASSES OF MILK A DAY!

FEEL BETTER
LOOK BETTER
SLEEP BETTER

You never outgrow your need for milk. Three glasses a day help keep you feeling fit and refreshed, help give you the look of radiant vitality. Milk is nature's most nearly perfect food, the only practical source of calcium. Scientific tests show milk before bedtime helps relax you, makes sleep come more quickly. Start now to drink at least three glasses of milk a day.

British Columbians enjoy the finest milk from our province's modern dairy farms

BUY AND ENJOY B.C. FOODS AND HELP KEEP BRITISH COLUMBIA PROSPEROUS

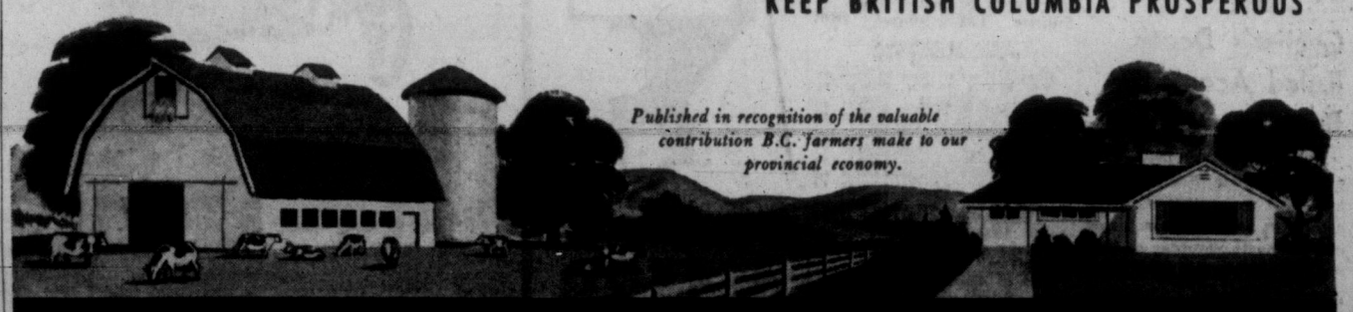

Published in recognition of the valuable contribution B.C. farmers make to our provincial economy.

BRITISH COLUMBIA DEPARTMENT OF AGRICULTURE
HONOURABLE W. K. KIERNAN, MINISTER

Only one Canadian Distiller

Canadian Schenley Ltd.

tells you how long each of its whiskies has been aged in wood — and certifies this true age right on the bottle!

Now, with an Age Declaration on every bottle of each Canadian Schenley whisky, you will be sure of the true age of the whisky—and, therefore, sure of its true quality.

O.F.C., Aged 8 Years; Reserve, Aged 6 Years; Golden Wedding, Aged 5 Years

This advertisement is not published or displayed by the Liquor Control Board or by the Government of British Columbia.

# TODAY'S MARKET QUOTATIONS

Information provided by James Richardson & Sons, T. R. Burns & Co. Ltd., Hagar Investment Ltd., A. E. Ames & Co., W. C. Pitfield & Co. Ltd., Hugh Mackay & Co. and Investment Dealers' Association.

## VANCOUVER—NOON

| INDUSTRIALS | Bid | Asked |
|---|---|---|
| Alta Dstllrs | 160 | 165 |
| Do VT | 140 | 150 |
| BC For Prod | 16 | 16¼ |
| BC Power | 45⅝ | 46 |
| BC Tel | 48 | 49½ |
| Capital Est | 5⅜ | 5½ |
| Grwrs Wine | 5¾ | 6¼ |
| Inland N Gas | 9 | 9¼ |
| Johnston Stor | 10⅝ | 11 |
| Lucky Lager | 460 | 480 |
| MacMillan A | 42½ | — |
| Do B | 42½ | 43¾ |
| Midwest Gas | 435 | 445 |
| Neon Prods | 10½ | 11 |
| Okanagan Tl | 10½ | 11 |
| Powell River | 53½ | 55 |
| Wstmr Pap B | 25 | 26 |
| W Plywood | 24 | 24½ |
| OILS | | |
| Altex | 22 | 25 |
| AP Con | 45 | 50 |
| Basco Pete | 58 | 60 |
| Bata Pete | 14 | 15 |
| Blue Crown | 25 | 30 |
| Can Atlant | 800 | 820 |

| | | |
|---|---|---|
| Cent Leduc | 500 | 525 |
| Chamberlain | 160 | 170 |
| Charter | 210 | 215 |
| Con Micmac | 475 | 480 |
| Del Rio | 415 | 430 |
| Fargo | 325 | 340 |
| Futurity | 47 | 50 |
| Gen Pete | 510 | |
| Do A | 510 | — |
| Hargal | 4 | 4½ |
| Home A | 13 | 13¾ |
| N Gas Expl | 160 | 170 |
| N Superior | 255 | 275 |
| Okalta | 280 | 285 |
| Pacific Pete | 19½ | |
| Roxana | 10 | 13 |
| Royal Candn | 11 | 11¼ |
| Sparmac | 24½ | 25 |
| United | 255 | — |
| Vanalta | 24 | 26 |
| Vantor Exp | 186 | 190 |
| Ynk Princess | 93 | 95 |
| MINES | | |
| Amer Stand | 17 | 19 |
| Beaver Lodge | 44 | 45 |
| Beth Copper | 220 | 222 |
| Bralorne | 515 | 530 |

| | | |
|---|---|---|
| Can Col | 10 | 10¼ |
| Canam Cop | 119 | |
| Canusa Carib | 5½ | 6 |
| Cowich Cop | 151 | 153 |
| Cronin Bab | 5 | 6 |
| Dorreen | 5 | 7 |
| Granduc | 650 | 665 |
| Hamil | 4 | 4½ |
| Hghind Belle | 80 | 82 |
| Indian | 5 | 6 |
| Mid West Cop | 70 | 72 |
| Jackan Basin | 32 | 35 |
| Nat Exp | 52 | 55 |
| Nesbitt Lab | 120 | 130 |
| NW Ventures | 38 | 40 |
| Pioneer Gld | 180 | 185 |
| Prem Border | 15½ | 16 |
| Quat Copper | 66 | 67 |
| Sheep Creek | 141 | 150 |
| Silbak Prem | 23 | 24 |
| Silver Stand | 52 | 56 |
| Spud Valley | 15 | 16 |
| Snshne Lard | 28 | 30 |
| Taylor Bdg | 24 | 26 |
| Trojan | 52 | 58 |
| Utica | 4 | 5 |
| Vananda | 7½ | 8 |
| Wstn Explor | 60 | 65 |

## TORONTO MINES

| | Bid | Asked |
|---|---|---|
| Ak Yellowkn | 53 | 54 |
| Algom Uran | 15⅛ | 16¼ |
| Am Iarder | 20 | 21 |
| Amer Neph | 234 | 240 |
| Anac Lead | 275 | 280 |
| Anglo Hur | 12½ | 13⅛ |
| Arjon | 30 | 32 |
| Ascot Met | 16 | 17 |
| Aumacho | 39 | 42 |
| Aumaque | 16½ | 17 |
| Aunor | 212 | 215 |
| Bagamac | 8½ | 9 |
| Barnat | 62 | 64 |
| Barvue | 101 | 105 |
| Barymin | 244 | 149 |
| Base Metal | 90 | 92 |
| Baska Ur | 29½ | 30 |
| Beaucage | 210 | 225 |
| Beav Ldg | 45 | 47 |
| Belcher | 210 | 215 |
| Belleterre | 202 | 224 |
| Bevcon | 36 | 37 |
| Bibis Yuk | 10 | 11 |
| Bicroft Ur | 260 | 269 |
| Black Bay | 65 | 70 |
| Bonville | 10 | 10½ |
| Bralorne | 515 | 525 |
| Broulan | 140 | 142 |
| Brunswick | 12 | 13 |
| Buffadison | 12 | 12½ |
| Buff Ank | 74 | 80 |
| Buff Can | 16 | 16½ |
| Buff RL | 9 | 10 |
| Bulldog Yk | 12 | 13⅛ |
| Bulolo | 515 | 520 |
| Callinan | 20 | 21 |
| Camp Chib | 18⅝ | 19⅛ |
| Camp RL | 550 | 590 |
| Cdn Lith | 75 | 82 |
| Cdn Malarite | 41 | 45 |
| Can Met Ex | 180 | 190 |
| Cariboo Gold | 55 | 57 |
| Cassiar | 9 | 10 |
| Castle Tret | 400 | 475 |
| Central Pat | 131 | 133 |
| Central Por | 14 | 14½ |
| Chem Res | 490 | 500 |
| Chestervle | 37 | 41 |
| Crimo G | 115 | 118 |
| Cromium | 355 | 365 |
| Coast Cop | 500 | 700 |
| Cobalt Cons | 65 | 68 |
| Coch Willans | 91 | 98 |
| Clodstream | 150 | 152 |
| Coniaurum | 42 | 50 |
| Con Den | 950 | 960 |
| Con Disc | 365 | 370 |
| Con Halli | 199 | 200 |
| Con Howey | 405 | 410 |
| Con Mosher | 80 | 85 |
| Con Nich | 14 | 14½ |
| Con North | 112 | 116 |
| Con Sud Bs | 390 | 395 |
| Conwest | 755 | 760 |
| Cop Clifs | 365 | 370 |
| Coulee | 125 | 132 |
| Cusco | 17 | 18 |
| D'Eldona | 19½ | 20 |
| Delnite | 75 | 79 |
| Delta Min | 15¼ | 17 |
| Dome | 14 | 14⅛ |
| Donalda | 57 | 58 |
| Duvex | 30 | 35 |
| Dyno | 103 | 104 |
| E Malarite | 178 | 180 |
| E Sullivan | 590 | 600 |
| East Met | 70 | 71 |
| East Ser | 655 | 660 |
| Emerald | 16 | 17 |

| | | |
|---|---|---|
| Eureka | 150 | 151 |
| Falconbrdg | 38 | 38¼ |
| Faraday | 155 | 160 |
| Frobisher | 440 | 445 |
| Geco | 18¾ | 19¼ |
| Geo Scien | 190 | 192 |
| Giant Yke | 570 | 575 |
| Gine Uran | 102 | 103 |
| Goldale | 28 | 31 |
| Gold Crest | 27 | 28 |
| Golden Mn | 280 | 289 |
| Goldfield Ur | 29 | 30 |
| Graham B | 25 | 26 |
| Grandines | 33 | 34½ |
| Grnaduc | 645 | 650 |
| Gunnar G | 17⅜ | 17½ |
| Hasaga | 16½ | 17 |
| Headway | 120 | 125 |
| Heath | 27 | 29 |
| Heva | 10½ | 11 |
| High Bell | 78 | 82 |
| Hollinger | 27½ | 29 |
| Hudson Bay | 93¾ | 94¾ |
| Indian Mines | 24 | 25 |
| Inspiration | 120 | 122 |
| Iso Uran | 23 | 25 |
| Jack Waite | 26 | 27 |
| Jacobos | 31 | 35 |
| Jellicoe | 20 | 21 |
| Joburge | 30 | 32 |
| Joliet Que | 129 | 130 |
| Jonsmith | 30 | 31 |
| K Addison | 21¼ | 21½ |
| Kilembe Cp | 340 | 355 |
| Kirk HB | 87 | 88 |
| Kirk Lake | 153 | 164 |
| Labrador | 23½ | 24 |
| Lake Cinch | 80 | 84 |
| Lk Dufault | 275 | 280 |
| Lk Lingman | 17 | 18 |
| Lakeshore | 425 | |
| Lake Wasa | 22½ | 27 |
| La Luz | 380 | 400 |
| Lamaque | 280 | 300 |
| Leitch Gold | 76 | 80 |
| Lexindin | 23 | 25 |
| Ltl Lng Lac | 260 | 270 |
| Lorado Ur | 109 | 110 |
| Louvicourt | 24 | 27 |
| Lyndhurst | 128 | 131 |
| Macassa | 185 | 190 |
| MacDonald | 90 | 95 |
| Macfie | 14 | 15 |
| Mackeno | 36 | 37 |
| Macleod | 120 | 123 |
| Madsen RL | 245 | 249 |
| Malartic G | 156 | 158 |
| Maneast Ur | 21 | 23 |
| Maralgo | 23 | 30 |
| Maritimes | 280 | 285 |
| Mrtn McNly | 15½ | 16 |
| May Brun | 130 | 132 |
| McIntyre | 88½ | 89 |
| McKenzie RL | 34½ | 35 |
| McMarmac | 13 | 15 |
| McWatters | 45 | 47 |
| Mentor Ex | 52 | 55 |
| Merrill Is | 290 | 295 |
| Meta Ur | 36 | 37 |
| Mining Corp | 24½ | 24¾ |
| Mogul | 325 | 335 |
| Moneta | 68 | 70 |
| Nat Exp | 51 | 52 |
| Nes Lune | 127 | 130 |
| Nw Calumet | 71 | 75 |
| New Delhi | 101 | 103 |
| Nw Dicknsn | 160 | 162 |
| Nw Goldvue | 21 | 23 |
| Nw Hrricna | 21½ | 23½ |

| | | |
|---|---|---|
| Nw Jaculet | 265 | 270 |
| New Jason | 18½ | 20 |
| Newlund | 62 | 64 |
| Nw Mylamac | 16 | 17 |
| Nw Thurbois | 16 | 17 |
| Nickel Rim | 405 | 410 |
| Nipissing | 365 | 370 |
| Nisto | 21 | 21½ |
| Noranda | 60½ | 61¼ |
| Norgold | 21 | 23 |
| Norlartic | 14 | 15 |
| Normetal | 695 | 705 |
| Norpax | 155 | 160 |
| North Inca | 8½ | 9 |
| Nudulama | 42 | 45 |
| O'Brien | 80 | 85 |
| O'Leary Mal | 25 | 26 |
| Opemiska | 14½ | 15 |
| Osisko | 41½ | 44 |
| Pacific E | 12½ | 13 |
| Pamour P | 51 | 60 |
| Parbec | 13 | 14 |
| Pardee | 85 | 86 |
| Pater | 75 | 77 |
| Paymaster | 30 | 33 |
| Pd Oreille | 430 | 450 |
| Perron Gd | 28 | 30 |
| Pickle Crow | 140 | 149 |
| Pioneer Gd | 173 | 185 |
| Placer Dev | 12⅝ | 13¾ |
| Pow Rouyn | 55 | 61 |
| Preston E | 630 | 650 |
| Pronto | 550 | 555 |
| Que Chib | 206 | 208 |
| Que Cop | 190 | 195 |
| Que Lab | 15 | 16 |
| Que Lithium | 11 | 11⅛ |
| Que Man | 105 | 109 |
| Que Met | 355 | 360 |
| Quemont | 25⅝ | 25¾ |
| Radiore | 11⅛ | 12 |
| Rayrock | 160 | 161 |
| Reeves McD | 222 | 235 |
| Rix | 80 | 85 |
| San Antonio | 80 | 84 |
| Shawkey | 18½ | 19 |
| Sheep Crk | 139 | 150 |
| Sher Grdn | 930 | 940 |
| Sigma Mns | 490 | 495 |
| Silanco | 14 | 15 |
| Silv Mllr | 128 | 129 |
| Silv Stndrd | 53 | 57 |
| Starrat O | 9 | 11½ |
| Steep Rock | 22¾ | 23 |
| Sudbury C | 17 | 18 |
| Sullivan C | 510 | 520 |
| Sylvanite | 128 | 130 |
| Tk-Hughes | 197 | 199 |
| Temagami | 690 | 700 |
| Thompson | 161 | 164 |
| Trans-Res | 40 | 41 |
| Ud Asbestos | 675 | 690 |
| Ud Estella | 19 | 20 |
| Ud Keno | 625 | 640 |
| Ud Mntaubn | 21 | 23 |
| Up Canada | 86 | 88 |
| Ventures | 44 | 44½ |
| Viola Mac | 186 | 190 |
| Wte Amulet | 14½ | 14¾ |
| Wt Ashley | 15½ | 16 |
| Willroy | 250 | 260 |
| Wiltsey C | 13 | 14 |
| Winchester | 10½ | 11 |
| Wrt-Hrgrvs | 177 | 179 |
| Yale Lead | 37 | 40 |
| Yk Bear | 230 | 237 |
| Yukeno | 10½ | 11 |
| Zenmac | 36 | 38 |

# GRAIN

## WINNIPEG

WINNIPEG (CP) — Fairly aggressive commercial demand appeared today in trading at the Winnipeg grain exchange.

Domestic shippers supported oats and barley with export and U.S. buying appearing in barley. Trade reports indicated a moderate amount of barley sold to the United Kingdom.

There was export support of flax with parcel lots going to Japan. There was U.S. interest in rye and new seasonal highs were recorded.

(By James Richardson & Sons)

| | Open | High | Low | Close |
|---|---|---|---|---|
| Oats— | | | | |
| July | 81¼ | 81⅜ | 81¼ | 81⅜ |
| October | 80⅝ | 80⅝ | 80⅜ | 80½ |
| December | 78 | 78 | 77⅝ | 77⅝ |
| Rye— | | | | |
| July | 131 | 132 | 130⅞ | 131⅞ |
| October | 128½ | 129½ | 127⅞ | 128⅞ |
| December | 127½ | 128⅛ | 126⅞ | 127⅜ |
| Barley— | | | | |
| July | 106⅝ | 107⅛ | 106⅝ | 107⅛ |
| October | 105½ | 105⅞ | 105⅛ | 105⅞ |
| December | 101⅝ | 102⅛ | 101½ | 102⅛ |
| Flaxseed— | | | | |
| July | 347 | 353 | 346½ | 351¾ |
| October | 320 | 322 | 319½ | 320¼ |
| December | 301 | 303¼ | 301 | 303 |

Cash Grain Close

Oats—2 cw 84⅞.
Barley—1 and 2 cw, 6 row 119⅝.
Rye—1 and 2 cw 131⅝.
Flax—1 cw 352½.

## CHICAGO

CHICAGO (AP)—A break in July soybeans, down nearly eight cents at one time, upset other cereals on the board of trade today.

Losses in other grains were not large, however, and toward the finish wheat made a good recovery, going above the previous close in some contracts.

Profit-taking and wet weather in the midwest combined to send corn lower. Oats held up well, particularly the July future. Rye aslo sank on profit-taking.

| | Open | High | Low | Close |
|---|---|---|---|---|
| Wheat— | | | | |
| July | 215 | 215½ | 213¾ | 214⅝ |
| September | 217 | 217⅞ | 215¾ | 216½ |
| December | 220⅝ | 221⅝ | 219⅞ | 220½ |
| Corn— | | | | |
| July | 154¼ | 154⅞ | 153⅝ | 153½ |
| September | 151⅝ | 152 | 150½ | 150⅝ |
| December | 139⅝ | 139⅞ | 138¼ | 138⅝ |
| Oats— | | | | |
| July | 75 | 76⅞ | 75 | 75⅞ |
| September | 74½ | 75⅞ | 74⅞ | 74⅞ |
| December | 76¼ | 76⅝ | 76¼ | 76⅛ |
| Rye— | | | | |
| July | 140¼ | 140¼ | 137 | 137 |
| September | 139¼ | 140⅛ | 137¼ | 138 |
| December | 143¼ | 144⅝ | 141¼ | 141⅛ |
| Soybeans— | | | | |
| July | 263 | 264¼ | 251¼ | 251¾ |
| September | 254 | 254 | 251¼ | 251⅝ |
| November | 246 | 247½ | 245⅝ | 246 |

## $ EXCHANGE

**VICTORIA**—Banks buying U.S. cheques at 2⅛ per cent discount. Cash at 2⅝ per cent discount. Silver at 5 per cent. Selling cheques at 1⅞ discount and cash at 1⅞ per cent discount.

**NEW YORK** (CP)—Canadian dollar was at a premium of 1 29/32 per cent in terms of U.S. funds today. Pound sterling $2.79 9/16.

**MONTREAL** (CP)—The U.S. dollar was at a discount of 1 27/32 per cent in terms of Canadian funds. Pound sterling $2.74 5/16.

MARKET SUMMARIES

# Downward Trend Seen at Toronto

TORONTO (CP)—The stock market staged a mild rally in mid-afternoon dealings today.

The market opened with industrials a few decimal points ahead but sank lower as the morning progressed. It reached its lowest point around noon. The downward trend followed three days of solid gains which boosted the industrial and western oil indices to several all-time highs.

Aluminium, a five-point loser in industrials Wednesday, dropped off again today. Trans Mountain and Algoma Steel were down 1¾ points. Power Corp and Moore were ahead a point.

Despite lower prices in senior base metals, Hudson Bay gained a point and Noranda ⅞. International Nickel and Labrador were down ½.

Coppers were lower with Coast Copper off 75 cents and Chibougamau Mining down 40 cents. Consolidated Halliwell added 22 cents.

Western oils moved narrowly ahead. National Pete was down 75 cents and Canadian Devonian 25 cents.

## VANCOUVER

VANCOUVER — A moderate market with prices steady. Trojan to the fore in sales, moving 41,500 shares with a high of 59, low 52 and first sale at noon, 55.

North West Ventures moved 5,000 at 59. Vananda traded 4,000 at 8. American Standard sold 3,000 at 16. Bethlehem Copper moved 12,600 between $2.20 and $2.30. Cannam Copper traded 4,100 at $1.18. Mid West Copper sold 10,000 at 70. National Explorations moved 3,000 at 52. Van-Tor sold 8,300 at $1.86. Yankee Princess traded 8,000 between 93 and 05. Canadian Collieries (prf) sold 6,500 at 91.

## NEW YORK

NEW YORK (AP)—Prices remained irregular in the stock market late this afternoon with selected issues in demand.

Gains of fractions to two points prevailed among leading stocks and losses ranged mostly to a point or so.

Hudson Bay Mining led Canadian stocks on the upside with a gain of two points. Dome Mines was up ¼. Aluminium Ltd. led losers with a drop of three points. Distillers-Seagram was down ⅜.

Prices were mixed in moderately active trading on the American stock exchange. Loblaw B gained 3¼. Fargo Oil was up 1-16. Preston East Dome, Fargo Oil, Great Sweet Grass Oil and Sapphire Petroleums all lost 1-16. Other oils also dropped fractionally.

## LONDON

LONDON (Reuters)—Despite the pause in the Wall Street advance Wednesday stock markets continued to make headway today and many of the leading industrials showed further substantial gains. There was little to assist sentiment although a number of favorable company statements had come to hand.

Distillers were higher following the excellent results. Hire purchase shares were wanted following the increased dividend and profits by United Dominion Trust. American favorites established big gains. Engineerings, motors and aircrafts were all firm. Nuclear power shares continued in demand.

Gilt-edged securities, however, showed falls of up to ⅛. Oils displayed an easier trend but Triad was a strong market.

Closing prices: Associated Electric 69s 9d. Associated Newspapers 14s 3d. Babcock & Wilcox 75s. Blyvoors 22s 1½d. Bowater Paper Corp. 52s. British-Amer. Tobacco 49s 6d. British Celanese 16s. Canadian Pacific $62. Central Mining 82s 1½d. Courtaulds 37s 9d. Daggafontein 43s 1½d. Daily Mirror 15s 9d. de Beers deferred 107s 6d. de Havilland 24s. Distillers 23s 3d. Dunlop Rubber 19s 4½. Electric and M. 28s 6d. Ford 35s 1d. General Electric 59s 6d. Gt. Univ. Strs. 45s 1½d. Hudson's Bay Co. 190s 9d. Imperial Chemical 47s 9d. Imperial Tobacco 49s 6d. Metal Box 50s 9d. Mexican Eagle 21s 10½d. Rand Mines 67s 6d. Rolls-Royce 104s 7½d. Shell T. and T. 167s 1½d. Tanganyika Concessions 146s 3d. Unilever 79s 6d. United Molasses 51s 3d. Vickers 41s 9d.

## MONTREAL

MONTREAL (CP) — Industrials were mixed in a generally fractional range today in quiet afternoon trading on the Montreal and Canadian stock exchanges.

Aluminum dropped four points as Noranda and Hudson Bay gained ½ in base metals. Refining oils were easier with McColl off a point and Imperial down ⅞.

Papers were mixed as Howard Smith and Abitibi advanced ½ and Price retreated a point. In utilities International Power gained a point while Bell Telephone slipped ⅛.

Mines and western oils were mixed in a penny range. El Pen Rey lost 13 cents while Westville, Pitt and New Jack Lake eased under 5 cents.

# Rayonier's Profits $8 Million

NEW YORK (CP)—Profits of Rayonier Inc., the chemical cellulose producer, and its Canadian and United States subsidiaries were $8,005,484 for the first half of 1956—equal to $1.52 a share common.

President Clyde B. Morgan, in his report Wednesday, said this compares with a net of $8,045,515 or $1.41 a share in the corresponding period of 1955.

Net sales in the half-year period were $72,592,558 compared with $70,347,291 in the first half of 1955. Volume sales were 367,845 tons, a slight increase over the similar half of the preceding year.

Morgan said the Canadian subsidiary, Alaska Pine and Cellulose Ltd. of Vancouver, accounted for "substantial tonnages."

## NAVAL SHIP MOVEMENTS

**Ontario** en route to Acapulco, Mexico, return Esquimalt Aug. 10.

**Crescent, Cayuga, Athabaskan, Sioux, Ste. Therese, Stettler** and **Sussexvale** cruising Hawaiian waters. Return Esquimalt Aug. 10.

**James Bay, Fortune, Jonquiere** return Esquimalt 8 p.m., next Friday.

**Oshawa, Brockville, Digby** and **Cordova** in Nanoose area, returning August 6.

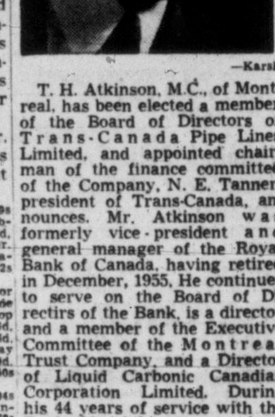

—Karsh

T. H. Atkinson, M.C., of Montreal, has been elected a member of the Board of Directors of Trans-Canada Pipe Lines Limited, and appointed chairman of the finance committee of the Company, N. E. Tanner, president of Trans-Canada, announces. Mr. Atkinson was formerly vice-president and general manager of the Royal Bank of Canada, having retired in December, 1955. He continues to serve on the Board of Directirs of the Bank, is a director and a member of the Executive Committee of the Montreal Trust Company, and a Director of Liquid Carbonic Canadian Corporation Limited. During his 44 years of service with the Bank, Mr. Atkinson rose from the position of junior clerk in Newcastle, N.B., to the distinguished executive post he relinquished last year.

# Safeway Earnings Show Major Gain

SAN FRANCISCO — For the second time in 1956, Safeway Stores Incorporated today reported a major gain in net earnings over those for the same periods of last year.

Earnings per share after all income taxes and after establishing substantial reserves to cover unusual and non-recurring charges were $1.41 for the 12 weeks ended June 16, 1956. This was 96 per cent larger than the 72 cents reported for the second 12-week period of 1955.

Comparing results for the first 24 weeks of 1956 with those for the same period last year, net income after taxes and after a substantial reserve amounted to $9,925,271—79 per cent larger than the $5,553,500 of last year.

# Work Progresses On Cement Plant

VANCOUVER (CP)—Preliminary foundation work has been completed on a $13,000,000 cement plant here and major construction is expected to begin immediately, an official of Lafarge Cement of North America Ltd. said Wednesday.

The plant, on a 50-acre site, is scheduled for completion in 12 months and will have initial production capacity of 1,260,000 barrels of cement annually.

# All Forest Lands Should Be Managed By Crown—Howard

The Crown should manage B.C.'s forest lands—every single acre of them, Ronald Howard, counsel for Western Forest Management Association, told the Sloan Royal Commission on forestry today.

"We say the responsibility for managing these lands rests with the government," Mr. Howard declared.

Answering Commissioner Sloan, Mr. Howard said: "We support public working circles and we would ike to see the whole of our forests, or at least most of them, in public working circles."

He added that from the outset of forest management licences, it was agreed the requirements of the operator who is not granted a management licence would be taken care of by public working circles.

"This is another of those policies which, when put to the test, do not work out as planned," Mr. Howard said.

# PREVIOUS CLOSING PRICES

## NEW YORK

| | Close |
|---|---|
| Am. Gas & Elec. | 40⅛ |
| Allied Chemicals | 115¾ |
| ATT | 181 |
| American Can | 45⅞ |
| American Smelter | 54⅞ |
| American Tobacco | 76⅞ |
| Anaconda Copper | 77⅛ |
| Atchison Topeka | 158⅜ |
| Atlantic C Line | 56 |
| B & O Railway | 48¼ |
| Bethlehem Steel | 159⅝ |
| Boeing Aircraft | 92 |
| Burroughs | 43⅛ |
| Cleveland Elec | 41 |
| Columbia Gas | 15⅝ |
| Con. Edison | 48⅛ |
| CPR | 33⅛ |
| Chrysler | 63⅞ |
| C & O Railway | 63⅝ |
| Detroit Edison | 34½ |
| Douglas Aircraft | 86 |
| Du Pont | 216 |
| Delaware & Hudson | 28½ |
| Eastman Kodak | 92⅜ |
| Ford | 58 |
| Gulf Oil | 138¼ |
| Gen Electric | 63 |
| Gen Foods | 49½ |
| Gen Motors | 47⅛ |

| | |
|---|---|
| Goodyear Tire | 77½ |
| Great Northern | 43⅞ |
| Houston L. & P. | 50¾ |
| Homestake Mining | 32¼ |
| Int. Tel. & Tel. | 33½ |
| Inter Harvester | 39¼ |
| Inter Bus Machine | 550 |
| Inter Nickel | 100¾ |
| Johns Manville | 55 |
| Kennecott Copper | 130¾ |
| Lockheed | 45⅛ |
| Montgomery Ward | 43⅝ |
| Niagara Power | 30½ |
| Northern Pacific | 41½ |
| National Distillers | 25⅞ |
| New Haven | 19⅛ |
| Shell Oil | 86 |
| New York Central | 38⅛ |
| Norfolk Western | 73⅝ |
| Ohio Oil | 42 |
| Pacific Gas-Elec. | 51 |
| Peoples Gas | 158⅜ |
| Philad. Elec. | 39½ |
| Public Service | 34⅜ |
| Paramount Pictures | 32¼ |
| Penn Railway | 24⅛ |
| Proctor & Gamble | 50⅛ |
| Radio Corp. | 45⅜ |
| Republic Steel | 48 |

| | |
|---|---|
| Royal Dutch | 114¾ |
| Rock Island | 33⅞ |
| Schenley Dist. | 19⅜ |
| Socony | 60 |
| South Cal Pac Ed. | 57⅞ |
| St. Regis Paper | 57⅝ |
| Sunray Oil | 27⅛ |
| Safeway Stores | 59 |
| Sears-Roebuck | 33⅛ |
| Sinclair Oil | 67⅞ |
| Southern Pacific | 51¼ |
| Southern Railway | 47⅛ |
| Sperry | 25⅛ |
| Standard Calif | 57⅞ |
| Standard NJ | 60⅞ |
| Studebaker | 7⅞ |
| Texas Corp | 66⅞ |
| 20th Century Fox | 25⅛ |
| Union Carbide | 131⅝ |
| Union Pacific | 170 |
| United Aircraft | 73⅞ |
| U.S. Rubber | 53⅞ |
| U.S. Steel | 61⅞ |
| Universal Pictures | 25⅛ |
| Warner Bros. | 26⅞ |
| Westinghouse Elec | 54⅝ |
| Woolworth | 48⅛ |
| Youngstown Sheet | 95⅛ |
| Zenith Radio | 111 |
| Wilson Co. | 15¾ |

## Closing Averages

**DOW JONES:**

| | |
|---|---|
| 30 industrials | 513.45, off 0.98 |
| 20 rails | 168.70, off 0.11 |
| 15 utilities | 69.77, off 0.27 |
| 65 stocks | 181.61, off 0.35 |

Shares: 7,530,000.

**TORONTO:**

| | |
|---|---|
| Industrials | 495.02, up 3.10 |
| Golds | 87.93, off 0.23 |
| Base Metals | 250.43, up 2.31 |
| Western Oils | 162.49, up 1.75 |

Shares: 4,836,000.

**MONTREAL:**

| | |
|---|---|
| Industrials | 325.10, up 3.70 |
| Golds | 86.65, off 0.24 |
| Utilities | 143.20, off 0.20 |
| Papers | 1,699.22, up 10.46 |

Shares: 842,400.

**VANCOUVER:**

| | |
|---|---|
| Golds | 40.81 off 0.93 |
| Base Metals | 164.96 up 1.90 |
| Oils | 417.176 up 9.60 |

Sales: 326,176.

## TORONTO-MONTREAL INDUSTRIALS

| | | |
|---|---|---|
| Abitibi com | 40¼ | 41 |
| Do pfd | 24 | 24⅞ |
| Acadia Atlc | 9⅞ | 10 |
| Do A | 21½ | 22 |
| Algoma Stl | 122 | 123 |
| Aluminum | 140 | 141⅞ |
| Do 4½% pfd | 50¼ | 50½ |
| An-Can Pulp | 48½ | 49 |
| Do pfd | 52½ | 53 |
| A N Dev | 12¼ | 12⅝ |
| Argus Corp | 21⅞ | 22 |
| Do 2.40 pfd | 53⅞ | 54 |
| Do 2.50 pfd | 46 | 46½ |
| Asbestos | 46 | 46½ |
| Altlas Steel | 29⅛ | 30 |
| Bathurst A | 63 | 65 |
| Beatty Bros. | 7 | 7½ |
| Bell Tele | 47 | 47⅛ |
| Braz Tract | 7⅛ | 7¼ |
| BA Oil | 46⅝ | 47 |
| BCE 4% pfd | | 88⅞ |
| BCL4¼ | 45¼ | 47 |
| BCL 4½ | 49 | 49¼ |
| BCY 4¾ | 100⅛ | 101 |
| BCL 5 | 52 | 52½ |
| BC Forest | 16 | 16⅛ |
| BC Packrs A | 15¼ | 15½ |
| Do B | 15 | 15¼ |
| BC Power | 46 | 46¼ |
| BC Tele | 48½ | 49 |
| Brown Co | 20 | 20½ |
| Building Prod | — | 38¼ |
| Burlington | 29 | 29½ |
| Burns Co | 12⅜ | 12⅞ |
| Cdo Cmnt | 35½ | 36 |
| Do pfd | 29½ | 30 |
| Cda I Foun | 36 | 37 |
| Cda Pack A | 38 | 38¼ |
| Do B | 36⅛ | 37⅛ |
| Cda Permt | 87 | 93 |
| Cda Steam | 27 | 29 |
| Do pfd | 12½ | 12¾ |
| Cdn Brew | 29¼ | 29⅞ |
| Do pfd | 30 | 30¼ |
| Cdn Canners | 40½ | 40¾ |
| Cdn Celanese | 15⅞ | 16⅜ |
| Do $1.75 pfd | 30 | 30¼ |
| Cdn C & Cel | 9¼ | 9½ |
| Cn Drd & D | 21½ | 22¼ |
| Cn Gen Invt | 30¼ | 30½ |
| Cdn Industrs | 20 | 20½ |
| Cdn Loco | 28 | 30¾ |
| Cdn Marconi | 5¼ | 5⅜ |
| Cdn Oil | 28 | 28¼ |
| Cdn Petro pf | 29⅞ | 30½ |
| CPR | 32 | 32⅝ |
| Cdn Vickers | 35¼ | 36 |
| Chrysler | 62⅞ | 63⅛ |
| Cockshutt Farm | 6⅛ | 6⅝ |
| Cons M & S | 30½ | 31 |
| Con Paper | 46 | 46⅜ |
| Consum Gas | 24 | 24¼ |
| Corby's A | 16 | 16⅝ |
| Do B | 15 | 16 |

| | | |
|---|---|---|
| Crwn Zeller | 64 | 64½ |
| Dst-Seagrm | 36 | 36⅜ |
| Dom Bridge | 22¼ | 22½ |
| Dm Fd & Stl | 33¾ | 34 |
| Do pfd | 102¼ | |
| Dom Mag | 17 | 17½ |
| Dm Stl & Cl | 23¾ | 24 |
| Dom Stores | 41 | 41¼ |
| Dom Tar C | 15¼ | 15⅜ |
| Dom Textile | 8⅝ | 8½ |
| Dow Brew | 35 | 35½ |
| Dupont | 27½ | 27⅝ |
| Eddy Paper | 61 | 62 |
| Famous Play | 16½ | 17 |
| Fanny Farm | 22½ | 23 |
| Federal Grn | 31 | 31½ |
| Ford A | 133 | 134 |
| Foundation | 23¾ | 24⅝ |
| Fraser Co | 38¼ | 39 |
| Gatineau Pw | 28 | 29 |
| Gen Dyn | 64 | 65 |
| GM | 46⅝ | 47 |
| Gen Stl Wrs | 8½ | 9 |
| Goodyear T | 136 | 145 |
| Grt Lks Ppr | 49 | 50½ |
| Grt W Col A | 10½ | 10¾ |
| Do B | 10 | 10¼ |
| Gypsum LA | 36½ | 37 |
| Hamltn Cot | 13½ | 14½ |
| Hind Dauch | 49¾ | 50 |
| Hayes Stl | 28½ | 29½ |
| Hwrd Smith | 45 | 46 |
| Imp Oil | 55½ | 55¾ |
| Imp Tobac | 11⅞ | 12 |
| Do pfd | 6½ | 6⅝ |
| Ind Accept | 53 | 55 |
| Int Bronze | 11 | 11⅛ |
| Do pfd | 22 | 22½ |
| Int Metls A | 42¼ | 43 |
| Int Nickel | 98½ | 98⅞ |
| Int Paper | 137½ | 140 |
| Int Pet | 35¼ | 35½ |
| Int Utils | 53 | 54¼ |
| Kelvinator | 12½ | 13½ |
| Labatts | 21½ | 22 |
| Laur Secord | 18½ | 19½ |
| Loblaw A | 48½ | 53 |
| Do B | 79½ | 83 |
| Lndn Hose A | 6½ | 6½ |
| Mc & Bl B | 43¼ | 43⅞ |
| Mol L Mill | 8¼ | 8¼ |
| Massey H | 8 | 8¼ |
| Do pfd | 94 | 94⅞ |
| Maxwell | 7 | 7⅛ |
| McColl Fr | 61 | 63 |
| Do pfd | 79 | 79⅞ |
| Merc Mills | 10 | 16 |
| Mltn Brick | 413 | 425 |
| Mdrn Contn | 15¼ | 14 |
| MO Paper | 38 | 39 |
| Molson A | 24 | 25½ |
| Do B | 23½ | 24½ |

| | | |
|---|---|---|
| Mon Knit | 450 | 500 |
| Mont Loco | 16 | 17 |
| Moore Corp | 50 | 51 |
| Nat Drg | 10⅝ | 11¼ |
| Do pfd | 11¾ | 12 |
| Nat Groc | 20 | 22¼ |
| Nat Hose A | 5 | |
| Do B | 5 | 5⅛ |
| Nat Stl Car | 28½ | 29 |
| Niag Wr Wv | 49 | 53½ |
| Ogilvie | 40 | 42 |
| Ont Stl | 27½ | — |
| Orng Crsh | 375 | 399 |
| Page Her | 92 | 94 |
| Penmans | 22¾ | 24½ |
| Powell Rv | 55 | 56½ |
| Power Corp | 67½ | 68 |
| Press Mtls | 34⅛ | 35⅜ |
| Price Brs | 75 | 76⅛ |
| Rvsd Silk A | 11¼ | |
| Do B | 185 | 425 |
| St Lawr Corp | 81 | 82½ |
| Shawinig | 88¼ | 89¼ |
| Sicks Br | 25½ | 25⅝ |
| Do VT | 25 | 25¾ |
| Slvrwd Drs A | 11½ | 11⅝ |
| Southam | 48¼ | 50 |
| Stand Pave | 24½ | 25 |
| Stedman | 24½ | 25 |
| Stl of Can | 69¼ | 69¾ |
| Suprtst Com | 30 | 45 |
| Tamblyn | 42¼ | 45 |
| Taylor Prsn | 10 | 10½ |
| Do pfd | | 10¼ |
| Tip Top Tlrs | 10½ | 11 |
| Trdrs Fin A | 44½ | 45 |
| Do B | 41½ | 42½ |
| Union Gas | 57 | 57⅞ |
| Unitd Corp A | 30 | 30⅞ |
| Do B | 26¼ | 26½ |
| Unitd Fuel A | 57¾ | 58½ |
| Do B | 37⅞ | 38 |
| Unitd Stl | 16 | 16½ |
| Hir Walk | 72 | 73 |
| Westeel | 19¼ | 19½ |
| W Can Brew | 30 | 30½ |
| W Grcrs A | 38¼ | 38½ |
| G Weston A | 22½ | 22¾ |
| Do B | 23 | 23⅞ |
| Do pfd | 98 | 99 |
| Wpg Gas | 13⅝ | 13⅞ |
| York Knit A | 150 | 175 |
| Zellers | 25 | — |
| BANKS | | |
| Montreal | 55¼ | 56 |
| Nova Scotia | 60½ | 61 |
| Commerce | 55 | 55¼ |
| Imperial | 59 | 60 |
| Tor-Dom | 64 | 64¼ |
| Royal | 46⅞ | 47 |

## UNLISTED

| VANCOUVER | Bid | Asked |
|---|---|---|
| Anuwon | 15 | — |
| Arabee | 18 | — |
| Bethsaida | 23 | 28 |
| Bluebird | 3 | 4 |
| Cariboo Hud. | 1 | 2 |
| Cassiar | 8½ | 12 |
| Contl. Mining | 20 | — |
| Copper Ridge | 8 | 11 |
| Crown Silver | 5½ | 7 |
| Golden Cont. | 5 | 7½ |
| Kamloops Cp. | 17 | 19½ |
| Kaslo B.M. | 6 | — |
| Lace | 17 | — |
| Midland Pete. | 4 | 5 |
| Makaoo | 60 | 80 |
| North Lodge | 25 | 30 |
| Rico Copper | 20 | — |
| Salmo Prince | 17½ | 18½ |
| Seymour | 4½ | — |
| Silver Hill | 14 | 16 |
| South. Pete. | 1 | 3 |
| Sunloch | 350 | 385 |
| Trisides | 12 | — |
| Tungsten | 8 | — |
| Victory Tung. | 6 | 8 |
| West. Mines | 60 | 75 |
| Woodbury | 11 | — |
| Yreka | 200 | 220 |
| TORONTO | | |
| Anex | 16 | 21 |
| Bowaters | 675 | 700 |

| | | |
|---|---|---|
| Bluegrass | 9 | 13 |
| Can.Delhi | 6 | 6½ |
| Can. Superior | 15½ | 16½ |
| Can. Radium | 9 | 10 |
| Clix | 7 | 11 |
| Conecho | 7 | 11 |
| Crackingstone | 13 | 18 |
| Delmico | 23 | 29 |
| Fleetwood | 9 | 14 |
| Goldmaque | 4 | 7 |
| Int. Cobalt | | 150 |
| Lake Expanse | 10 | 15 |
| Larum | 10 | 15 |
| Lunecho | 65 | 90 |
| Mainoka | 25 | 31 |
| Nipiron | 25 | 30 |
| Nw. Smulet | 26 | 31 |
| Oceanic | 200 | 225 |
| Oklend | 7 | 11 |
| Pinepoint | 14½ | 15⅝ |
| Rio Tinto | 205 | 215 |
| " " wts | 120 | 124 |
| Sogemines | 21 | 22 |
| Starlight | 9 | 14 |
| Surpass | 233 | 237 |
| Target | 19 | 23 |
| Uran. Ridge | 20 | 25 |
| Werner Lake | 63 | 67 |
| MUTUAL FUNDS | | |
| Cana Fnud | 3777 | 3965 |
| Can InvFd. | 968 | 1052 |
| Growth Oil | 755 | 794 |
| " Mines | 471 | 495 |

| | | |
|---|---|---|
| Comm. Intl. | 947 | 931 |
| Lev.of Cda | 618 | 679 |
| Bal. Mutual | 538 | 591 |
| Mutual Acc. | 695 | 755 |
| Mutual Inc. | 557 | 605 |
| Grouped Inc. | 415 | 454 |
| Trans Cda. | 630 | 690 |
| Corp. Inv. | 927 | 1008 |
| Inv. Mutual | 1071 | 1164 |
| MISCELLANEOUS | | |
| Ang.-C Tel A | 29 | 31 |
| " pfd | 44⅜ | — |
| B.C. Sugar | 29¼ | 31¼ |
| " Tel pfd. 6 | 116 | — |
| " " 4½ | 100 | 101½ |
| " " 4⅛ | 96½ | 98½ |
| " " 4⅜ | 93 | 96 |
| Calg. Pr. pfd | 97 | 100 |
| Cr. ZellerC. | 27½ | 28 |
| Can Util pfd | 98 | 102 |
| Dover Indus. | 10½ | 11½ |
| G.Lakes Pow | 19 | 20¾ |
| N.W. Prod | 5⅛ | 6 |
| Stand Fuel | 40 | |
| How. Smith | | 50 |
| Hudson's Bay | 24 | 26 |
| Safeway (C) | 33 | 100 |
| OK Heli | 130 | 260 |
| P. N.W. Pipe | 36¼ | 37⅛ |
| W. Cst Un. | 157½ | 158½ |
| " VT | 26 | 26½ |

## TORONTO OILS

| Sales | OILS | High | Low | Close |
|---|---|---|---|---|
| 1000 | A.P. Con. | — | — | 50 |
| 1000 | Blue Crown | — | — | 26 |
| 1500 | Britalta Pete. | — | — | 300 |
| 500 | C. & E. Corp. | — | — | 25½ |
| 1950 | Central Leduc | 510 | 490 | 510 |
| 400 | Charter Oil | — | — | 210 |
| 100 | Cons. Mic Mac | — | — | 475 |
| 1000 | Del Rio | — | — | 430 |
| 500 | Fargo | — | — | 335 |
| 5788 | Fort St. John | 175 | 170 | 175 |
| 300 | Home Oil A | 13 | 12⅞ | 13 |
| 600 | New Gas Expl. | — | — | 160 |
| 860 | Pacific Pete. | — | — | 20 |
| 1300 | Peace River | — | — | 12⅞ |
| 1000 | Royal Canadian | — | — | 11 |
| 2000 | Sparmac | — | — | 25 |
| 100 | Triad | — | — | 990 |
| 100 | United | — | — | 225 |
| 1000 | Vanalta | — | — | 26 |
| 14895 | Vantor Exp. | 191 | 185 | 186 |
| 52400 | Yankee Princess | 95 | 94 | 95 |
| | MINES | | | |
| 10000 | Ainsworth | — | — | 11 |
| 2500 | Amer Standard | 18 | 17 | 17 |
| 1000 | Base Metals | — | — | 90 |
| 800 | Beaver Lodge | — | — | 46 |
| 35615 | Beth. Copper | 235 | 225 | 225 |
| 300 | Bralorne | — | — | 530 |
| 1675 | Cdn. Collieries | 10⅝ | 10¼ | 10¼ |
| 5750 | " " pfd. | — | — | 93 |
| 500 | Canusa Caribou | — | — | 5½ |
| 100 | Cont. Pot. | — | — | 130 |
| 400 | Cownchan Cop. | — | — | 151 |
| 1000 | Cronin Babine | — | — | 5 |
| 1000 | Dorreen | — | — | 5 |
| 800 | Giant Mascot | — | — | 68 |
| 500 | Granduc | 640 | 635 | 640 |
| 6700 | Mid West Co.p | 72 | 70 | 70 |
| 1000 | Nat. Exp. | — | — | 56 |
| 18700 | N.W. Ventures | 42 | 40 | 40 |
| 5000 | Pacific Nickel | — | — | 47 |
| 205 | Pioneer Gold | — | — | 180 |
| 1000 | Premier Border | — | — | 16 |
| 9500 | Quatsino Cop. | 65 | 63 | 65 |
| 400 | Sheep Creek | — | — | 140 |
| 1850 | Silbak Premier | — | — | 24 |
| 8000 | Skeena Silver | 24 | 23 | 23 |
| 30500 | Spud Valley | 15 | 14 | 15 |
| 4500 | Sun. Lardeau | 29 | 28 | 29 |
| 37700 | Trojan | 55 | 53 | 53 |
| 1700 | Vananda | — | — | 8 |
| | INDUSTRIALS | | | |
| 200 | Alta. Distill | — | — | 165 |
| 600 | " V.T. | 140 | 135 | 135 |
| 500 | B.C. For. Prods. | — | — | 16 |
| 455 | B.C. Power | — | — | 46 |
| 955 | Capital Estates | 550 | 525 | 550 |
| 100 | Growers Wine | — | — | 600 |
| 6495 | Inland Nat. Gas | 9⅛ | 9⅛ | 9⅛ |
| 460 | Lucky Lager | 475 | 470 | 475 |
| 58 | MacMillan B | — | — | 43½ |
| 700 | Midwest Gas | — | — | 450 |
| 230 | Neon Products | — | — | 13¾ |
| 100 | Powell River | 55½ | 55 | 55½ |
| 800 | Sask. Cement | — | — | 285 |
| 50 | Sidney Roofing | — | — | 32 |
| 1325 | Sun Pub. A | — | — | 9⅝ |
| 1500 | " " B | — | — | 8¼ |
| 295 | W. Plywood | — | — | 35½ |

## DIVIDENDS

**Aluminium Ltd.** 60 cents, payable Sept. 5; record Aug. 3; xd Aug. 1.

**Aluminium Company of Canada**, 4½% pfd., 56 cents, payable Aug. 31; record Aug. 10; xd Aug. 8; 4% pfd 25 cents, payable Sept. 1; record Aug. 31; xd Aug. 29.

**Dominion Textile**, 15 cents, payable Aug. 15; record July 30; xd July 26.

**Normetal**, 15 cents, payable Sept. 28; record Aug. 31; xd Aug. 29.

**Quemont**, 30 cents, payable Sept. 28; record Aug. 31; xd Aug. 29.

**Canada Cement**, 25 cents, payable Aug. 31; record July 31; xd July 29.

## INVESTMENT FUNDS

| | Bid | Asked |
|---|---|---|
| Cana Fund | 3777 | 3966 |
| Can Invest Fund | 968 | 1062 |
| Commonwealth Intl | 849 | 933 |
| Leverage of Cda | 619 | 680 |
| Balanced Mutual | 538 | 591 |
| Supervised Income | 453 | 458 |
| Supervised Growth | 251 | 254 |
| Supervised Amer | 647 | 654 |
| Super Exec '55 | 3755 | |
| Do '56 | 3081 | 3212 |
| Mutual Accum | 697 | 757 |
| Mutual Income | 558 | 606 |
| Grouped Income | 416 | 455 |
| Corp Invest | 928 | 1009 |
| Invest Mutual | 1077 | 1168 |
| Timed Invest | 540 | |
| Growth Oil & Gas | 755 | 794 |
| Growth Mines | 471 | 495 |
| All Can Comp | 558 | 607 |
| All Can Div | 517 | 562 |
| Diversified Securities A | 2070 | — |

TOP Trade-in Allowance on Meteor, Mercury Lincoln
GLADWELL'S

TWO-WAY FOREIGN TRADE
Promotion Through INDUSTRIAL FILMS
Involves profitable investment. P.O. Box 654, Vancouver, B.C.

$10,000 invested in M·A·F MUTUAL ACCUMULATING FUND as of Jan. 31, 1950 could have been cashed for $26,320 as of March 31, 1956
Continuous reinvestment of dividends from a diversified list of Canadian "growth" companies has helped to achieve this interesting performance for Canada's foremost Compound Cumulative Mutual Fund.
*ask your investment dealer for an analysis of this record.*
GEORGE INVESTMENTS
330 YARROW BLDG., VICTORIA, B.C. TELEPHONE 4-5731
GEORGE INVESTMENTS REPRESENTATIVES
DUNCAN
R. B. EVANS, 118 STATION ST. TELEPHONE 188
COURTENAY
ARCHIE G. WATSON 610 CLIFFE ST. TELEPHONE 94

A. E. Ames & Co.
Limited
*Investment Securities*
Royal Trust Building • 612 View Street, Victoria, B.C.
Telephone: 3-4171
TORONTO MONTREAL WINNIPEG VANCOUVER CALGARY NEW YORK LONDON, ENG.

When You Go Away—Do Not Worry
Our experienced secretaries will answer your phone and take your message as you direct. They will act as though they were employed in your office—Phone us for details—and—
Rest Assured!
Telephone Answering Service (Victoria) Ltd.
710 Johnson St., Victoria, B.C. Phone 2-4246

*a tribute to* **your taste** *in beer!*
Sip a glass of Old Style Beer . . . slowly. Notice how it quenches your thirst with a keener thrill . . . leaves you delightfully refreshed. You'll recognize instantly that here is beer in the best tradition. For Old Style is brewed from the richest barley-malt and finest hops with the proud skill of generations. Quality and flavor never vary. And it's brewed FULLY, aged SLOWLY, the "Old Style" way. Truly, Old Style Beer is a tribute to your taste.
SICKS' CAPILANO BREWERY LIMITED

for FREE DELIVERY 4-4179
56-41
This advertisement is not published or displayed by the Liquor Control Board or by the Government of British Columbia.

Here's Living Proof!
Your dog will do better on Gaines

"Ch's. Lanson of Haying Atachel and Carroll's Gretchen" Carroll Kennels (Reg'd) West Hill, Ontario

FEED YOUR DOG GAINES DOG MEAL BECAUSE—
★ Gaines contains *all* the nourishment he needs to keep him healthy, happy and handsome!
★ Gaines is *homogenized*—so there's a balanced diet in every mouthful of every feeding.
★ Gaines goes a long way. A 5 lb. carton contains all the food values of 15 lbs. of canned dog food!
★ Gaines is ready to eat—by itself, moistened, or mixed with leftovers!

GOOD DOGS deserve KRUNCHON! Buy a box of delicious bite-size Krunchon for a special treat when your dog's been good or just for a little variety. He'll love it! Makes a great training reward.

TRY THE 30-DAY TEST GUARANTEED RESULTS
Feed your dog homogenized Gaines Dog Meal for a full 30 days. Check his condition (temperament, appearance, health) before you start. If at the end of that period your dog is not a healthier, handsomer dog—we will gladly return all the money you have spent on the 30-day supply of Gaines. Nothing could be fairer—give it a try.

HOMOGENIZED Gaines Dog Meal
"Nourish every inch of your dog"
A PRODUCT OF GENERAL FOODS, LIMITED
G-186

Cliff Lumsdon . . . edges Park by hairsbreadth.

# Lumsdon Wins 25-Mile Marathon

## Toronto Swim Star Beats Park In Atlantic City Thriller

ATLANTIC CITY, N.J. (CP)—In a finish that looked more like a 25-yard sprint than a 25-mile marathon, Toronto's Cliff Lumsdon won his first Atlantic City swim in three attempts Wednesday as he edged defending champion Tom Park by the barest of margins.

Lumsdon, who has beaten Park in Toronto's Canadian National Exhibition swims but finished second behind the transplanted Hamilton swimmer, now a U.S. citizen, in both previous Atlantic City contests, turned the tables this time by one-fifth of a second.

The half-stroke that separated the two leaders meant a difference of $3,000 to the Toronto veteran, whose first-prize money was $5,000 compared to Park's $2,000.

Ahead of both men at the finish was Greta Anderson of Denmark, who had a 30-minute head start as did the other eight women in the field. But in elapsed time she was fourth behind the two leaders and Steve Wozniak of Buffalo.

**TIDES CAUSE SLOWNESS**

The winning times: Lumsdon 9.51, Park 9.51.00.2, Wozniak 10.06.30, Miss Anderson 10.17.

Despite the calm weather, both Lumsdon and Miss Anderson were well over the men's and women's records for the swim around Adsecon Island. Swim officials blamed contrary tides for the relatively slow times.

Park set the men's record, a full half-hour faster than Wednesday's winning time, in the 1954 inaugural of the race. The women's record of 10.07.28 was set the same year by Toronto's Marilyn Bell, whose impending attempt to cross the strait of Juan de Fuca kept her out of this year's race.

Most Canadian entries fared well. Muriel Ferguson of Toronto, making her first try as a professional, won $750 as the second woman to finish and was seventh in the over-all standings with a time of 11.06.30.

Right behind her was last year's women's winner, Lies Put Jamnicky of Montreal, who collected $500 for finishing third in 11.18.30. She was eighth among the 11 to finish. Ninth over-all and fourth among the women was Vivian King Thompson of Winnipeg in 11.49, good for $250.

Bill Tremblay of Montreal was 11th and last of the 22-man field to finish, but collected no prize money.

Twenty-year-old Jean la Coursiere of Rosemount, Que., was pulled out near the finish suffering from abdominal cramps and was treated at Atlantic City Hospital. He was released later in the evening.

The youngest competitor, 14-year-old Alima Keen of Montreal was 1½ miles from the finish line and still swimming strongly when she was taken out, having lost her chance to finish among the money-winners.

# Damage Action In School Bus Accident Fails

A civil suit of a father who claimed damages from a bus driver and the Lake Cowichan School Board for injuries his young daughter suffered when she was run over by a school bus, was dismissed by Mr. Justice A. D. Macfarlane in Supreme Court Wednesday.

Plaintiff was Harold Wilfred Lovell of Honeymoon Bay, who sued bus driver Horace Walker Budd and the school board on behalf of his six-year-old child, Diane.

The child suffered from a badly crushed right leg following an accident on January 14, 1955.

The justice dismissed the action on the grounds there was no evidence of negligence on the part of the bus driver and the school board.

"I'm exceedingly sorry for the little girl and the parents," said Mr. Justice Macfarlane, "but I think I must dismiss the action with costs."

The jurist noted that evidence at the trial disclosed that the child alighted from the school bus near her home. No witness saw the accident, he said, but a few moments later a woman saw the girl lying on the road just as the bus was rounding the corner.

The bus driver said he could not recall seeing the child leaving the bus stop and didn't have any knowledge of running over her.

Mr. Justice Macfarlane inferred that the little girl was running alongside the bus after the vehicle started moving.

# Logger, 21, Dies In Island Mishap

CAMPBELL RIVER (CP) — RCMP here have identified the victim of a Salmon river logging accident who died Wednesday.

He was Charles Bush, 21, of Campbell river.

Police said Bush was hooking logs on a cold deck pile when he fell 20 feet.

# Nanaimo Polio-Free Since Start of Year

NANAIMO (CP)—For the first time in 10 years, the Nanaimo Health Unit has recorded no cases of polio since the first of the year.

Dr. E. W. Best, health unit director, reports that other units in B.C. have recorded a low incidence of polio.

"It is too early to say whether this is the result of the Salk shots but it is encouraging," he said.

# 'End Blood, Guts' Says Safety Chief

## Government-Guided Safety Program For General Public Asked By IWA

The most safety-conscious man in North America's forest industry claims a 66 per cent drop in forest accidents can be extended to the general public through a government-guided safety program.

John T. Atkinson, safety director for International Woodworkers of America district 1, covering all of B.C. and Alberta, led the drive against forest industry accidents during the past eight years.

He made his suggestion in an interview Wednesday and plans to meet for discussion with Labor Minister Lyle Wicks.

"All society should take a lesson from the forest industry and note that accidents can be prevented," he said.

"It is time the carnival of blood and guts on the highways ended.

**PEOPLE'S PROGRAM**

"There must be a program for the people, evolved on the principle that the only people who can prevent accidents are the people who have accidents, and it must be done as a joint co-operative effort."

His proposal for the public would include what he called the three E's of safety: education, engineering and enforcement of the law. Each by itself is of little value; all must work together, he said.

Director of such a program should be the attorney-general, said the expert. Mr. Atkinson has broached the subject to the attorney-general's department in the past.

"Every weekend, six to eight people die in B.C., whether on the highways, whether they drown, or what have you. But they die."

The IWA's safety program, based on all-union policy and adhered to by management and labor in the woods, sawmills, plywood plants, shingle factories and in log trucking, is regarded by lumber working circles and other industries across the continent as the best plan yet devised.

It has taken logging out of industry's bad-record group, where for many years it chalked up high mortality and injury figures.

Mr. Atkinson, recently chosen chairman of the IWA's International Safety Council at a meeting in Portland, will spend the next two weeks in the Victoria area on a survey and lecture tour among mills and other operations.

Accident rate for the lumber manufacturing industry along the B.C. coast is "excellent," much of this success due to emphasis and impetus of safety week, May 7-11 this year.

**MISHAP-FREE**

"Many Victoria sawmills have accident-free records since then," the director said.

"The entire forest industry of North America is watching B.C.'s safety progress and is desirous of obtaining similar programs in other places."

The IWA devised its safety program to fit membership along the entire coast from Alaska to Mexico.

This program, already extended beyond membership into their families, will soon include education aimed at highway safety.

If the IWA can accomplish so much within so short a time, Mr. Atkinson feels safety can be extended successfully to the public.

A result of the higher safety level in the forest industry is a saving to the industry itself. Employer assessment for workmen's compensation is lowest of all industries in B.C., yet compensation benefits for loggers and other lumber workers are highest in North America.

"We are delighted with the progress, and it will continue," said the director.

JOHN T. ATKINSON

# Talks Bog Down In Gordon R. Logging Dispute

DUNCAN — Tony Poje, president of Local 1-80, IWA, and John Billings, Vancouver, Forest Industrial Relations, representing Western Forest Industries Limited, Honeymoon Bay, met twice this week but failed to reach an agreement on reinstating 140 workers at the company's Gordon River camp. The men were discharged last Thursday following a dispute about going to work on a 5 a.m. shift.

# DEEP-SEA SHIPS IN PORT

**Victoria (Ogden Pt.)** — Syra, Armar.
**Crofton** — Baron Glenconner.
**Harmac**—Temple Inn.
**Tahsis**—Garvel Park, Polyxeni.
**Alberni**—Blue Master.

**OCEAN MAILS**
(Closing dates at Vancouver)
**July 19**—Java Mail, Japan, Hong Kong, Philippines.
**July 20**—Lakemba, Fiji and Australia.

# MARILYN BELL INVITED TO SWIM AT MAPLE BAY

DUNCAN—W. W. Seymour, commodore of the Maple Bay Yacht Club, has invited Marilyn Bell to test the waters of Maple Bay and meet Cowichan residents on any day she can spare from her training regime for her attempt on the Juan de Fuca Strait swim, sponsored by the Victoria Times and Toronto Telegram.

# Strike Vote Set Next Week For Courtenay Auto Workers

VANCOUVER (CP)—A strike vote will be held next week by auto workers in Courtenay, officials of the B.C. Auto Workers' Union report here Wednesday.

The officials reported that Courtenay garages have refused to accept a conciliation board's recommendation.

Journeymen were awarded a five-cent-an-hour increase to $1.85, an extra day's holiday, and other working adjustments. The mainland rate is $1.95 an hour.

**SYNTHETIC DYES**

Synthetic dyes, today numbering in the thousands, outshine natural dyes in all but richness and length of service.

going places?..

*wherever in the world you're bound . . .*
**LET THE CNR HELP PLAN YOUR TRIP**
If you're going places, by train, plane, or ship . . . In Canada, the United States, West Indies, or Europe, we'll gladly look after your reservations, tickets . . . all arrangements.
Please see, write or phone your local CNR Ticket Agent.
A. I. CURTIS, GAPD
Fort and Gov't Sts.
3-7191
*Travel is our business*
**CANADIAN NATIONAL**
N-6

COLD NEWS!

spreads smooth when cold

HOT NEWS!

keeps form when warm

**no wonder Kraft's Parkay is the margarine most people spread most!**

Why do you suppose that Parkay is the margarine most people spread most? Matchless quality, matchless flavor, to be sure. But isn't that what you'd expect from a product bearing the famous name of Kraft? Even more than this, Parkay spreads smoothly even when ice-cold . . . won't rip or tear fresh bread. Keeps form when warm, too . . . won't wilt or go "runny" even on hot summer days or in a warm kitchen. Too, Parkay's price is mighty easy on your purse. So why not find out for yourself just why Parkay is the margarine most people spread most?

**Parkay the quality margarine made by KRAFT**

Available in the convenient foil-wrapped quarters or the 2lb. Economy size

KRAFT'S PARKAY MARGARINE
4 YELLOW QUARTERS

*It's fresher because it's made in B.C*

119

AYLMER TREAT OF THE WEEK

**Delicious Dessert**
**. . . with real CANADIAN FRUIT GOODNESS**

Quickest, most delicious dessert to serve with cake or cookies! Aylmer Canadian Fruit Cocktail is wonderful alone—or in countless, such easy desserts as this.

Aylmer Fruit Cocktail is made from *Canadian* peaches and Bartlett pears—the most luscious peaches and the finest pears in the world—brought to full-ripe perfection on the tree and canned at their prime for orchard-fresh flavor.

Blended with tangy Hawaiian pineapple and maraschino cherries, Aylmer Fruit Cocktail has flavor unmatched by any other brand. Try it—and see!

**Fruit Cocktail "Frost"**
*One 15-ounce can Aylmer Canadian Fruit Cocktail*
*1 pint lemon or orange sherbet*
*Fresh mint sprigs (optional)*
Chill Aylmer Fruit Cocktail thoroughly. At serving time, spoon into serving glasses and top with sherbet. Garnish with mint, if desired.

**OTHER DELICIOUS THINGS TO DO WITH AYLMER FRUIT COCKTAIL**
- Fold drained Aylmer Canadian Fruit Cocktail into puddings or partially set jellies.
- Spoon Aylmer Canadian Fruit Cocktail over ice cream.
- Serve in meringue shells, topped with whipped cream.
- Use in fruit salads.

AYLMER Canadian FRUIT COCKTAIL

**AYLMER FRUIT COCKTAIL**
*From Canadian Crops by Canadian Canners*

111-56

# Fresh summer fruits

No matter when you shop you will always find a complete variety of ALL summer fruits in season at Super-Valu . . . Summer fruits are being rushed to Super-Valu every day from the foremost growing areas . . . As new crop fruits arrive on the market they will be AT SUPER-VALU FIRST!

**TOILET TISSUE** SOFT-WEVE — Pack of two, each 35c

**ORANGE JUICE** CAL GLORY — 20-oz. tin 2 for 29¢

**SWIFT'S PREM** — 12-oz. tin 2 for 69¢

**CATSUP** HUNT'S — 13-oz. bottle 2 for 49¢

★ **PEACHES** Elbertas, California Freestone 9 for 49c

★ **APRICOTS** Okanagan, excellent canning and hand eating 2 lbs. 39c — $2.39 per crate

**Plums** Santa Rosa, full of juice. Doz. 39c

**Cantaloupe** California ripe, jumbo size 2 for 49c

**Seedless Grapes** California sweet and crisp. Lb. 29c

**Blueberries** Local outdoor cultivated, pint basket 43c

★ **CAKE MIX** Little Dipper, White, Chocolate, Yellow, Spice, Gingerbread, 15-oz. pkt. 2 for 47c

★ **FRUIT PUNCH** Nabob, 16-oz. bottle 2 for 65c

★ **FROZEN JUICE** Delnor Brand, Pink Lemonade, Orange, Grape, 6-oz. tin 3 for 49c

**Pineapple Tidbits** Fancy Dole's, 10-oz. tin 2 for 31c

**Jelly Powders** Shirriff's Lushus 3 for 29c

**Ice Cream** Topfrost, ½-gal. 85c

**Cottage Cheese** Fraser Valley, 16-oz. carton 19c

**Scotch Mints** Faultless, 16-oz. celló bag 37c

**Skin Cream** Noxzema, jar 29c

**Modess** Regular Size, 12's 2 for 69c

**T.V.** FEATURE OF THE WEEK — BORDEN'S E-ZEE CHEESE — 8-oz. jar 35¢ — BE SURE TO SEE SUPER-VALU'S "THE WHISTLER" PROGRAM EVERY THURSDAY AT 9

**SHRIMP** NOLA — 5-oz. tin, each 35¢

★ **PRIME RIB ROAST** Grade A lb. 65c

★ **BLADE ROAST** Blade bone removed. Grade A lb. 49c

★ **COTTAGE ROLLS** Lean, tenderized lb. 57c

**SOCKEYE SALMON** SILVER GLORY, GRADE B — 8-oz. tin 2 for 79¢

**CROSS RIB ROAST** Grade A lb. 53c

**BEEF SHORT RIBS** For braizing. Grade A lb. 29c

**BEEF LIVER** Sliced lb. 31c

**STRAWBERRY JAM** NABOB — 24-oz. jar 68¢

**RINDLESS SIDE BACON** Breakfast Delight, sliced, one-pound picture pack lb. 53c

Prices Effective Friday and Saturday, July 20, 21

**STORE HOURS:**
Estevan Ave. — Pandora Ave. — Esquimalt Road
9 to 5.30—Wed., 9 to 12.30
Gorge at Tillicum—Open Every Day 9.30 a.m. to 6 p.m.
Except Esquimalt, all above stores open until 9 p.m. Fridays
Estevan and Gorge for sale of Fresh Meats and Groceries
Pandora store for sale of only Cooked Meats and Groceries

**SUPER-VALU** STORES — B.C. OWNED AND OPERATED

# Bosox Start Move

## Take Third Place; Yanks Lose Pair

By The Associated Press

It looks as though Boston's Red Sox are on their way at last, just as Ted Williams predicted a couple of weeks back.

Unfortunately, they're sprinting on a treadmill in the American League race.

Williams, blaming early Sox disappointments on injuries, illness and sore arms, figured the Bostons were healthy and ready to go. And after being sidetracked by New York the Red Sox now have won 10 of 12, skipping past Chicago into third place and to within six points of runner-up Cleveland.

They closed in on the Indians Wednesday, beating Kansas City 7-3 as Mel Parnell followed up his Saturday no-hitter with a seven-hit job that was good enough.

The Yankees, however, still lead the pack by a plush 9½ games—even after Detroit ended their winning streak at 11 games with an 8-4 and 4-3 doubleheader sweep. Cleveland split at Washington, losing 7-5 and winning 11-1. And the White Sox were knocked off by Baltimore 4-3 for their 11th straight defeat—longest slump in the majors this season.

**PARNELL'S FOURTH**

In the National Milwaukee re-established its two-game lead with a 7-3 decision over New York Giants, Brooklyn defeated second-place Cincinnati 6-3. Rain held Pittsburgh and St. Louis to a 1-1 tie called in the top of the 10th. And Philadelphia swept Chicago Cubs 6-4 and 6-1.

The Red Sox, enjoying their best surge since winning 14 of 16 in June of 1955, have gained only a half-game on New York but have packed away 8½ games against Chicago and 4½ against Cleveland.

A four-run eighth inning against Troy Herriage (1-9) kept them going Wednesday. Jackie Jensen's single broke a 3-3 tie and Don Buddin added a two-run double in the rally. Parnell won his fourth, but lost his no-hit touch quickly—the first two men he faced singled.

## BASEBALL SCORES

**NATIONAL LEAGUE**

| | W | L | Pct. | GBL |
|---|---|---|---|---|
| Milwaukee | 49 | 31 | .613 | — |
| Cincinnati | 48 | 34 | .585 | 2 |
| Brooklyn | 45 | 37 | .549 | 5 |
| St. Louis | 41 | 42 | .494 | 9½ |
| Pittsburgh | 38 | 43 | .469 | 11½ |
| Philadelphia | 39 | 45 | .464 | 12 |
| Chicago | 35 | 46 | .432 | 14½ |
| New York | 31 | 48 | .392 | 17½ |

Brooklyn 400 020 000—6 12 1
Cincinnati 100 000 200—3 6 2
Erskine, Labine (7) and Walker, Campanella (8); Klippstein, Black (1), Acker (6) and Bailey. Home runs: Brooklyn, Ameros; Cincinnati, Post.

Pittsburgh 000 000 001—1 5 1
St. Louis 000 001 000—1 11 0
(Tie, called in top of 10th, rain.)
Munger, Waters (8), Law (8) and Foiles; Misell and Katt.

Philadelphia 000 001 410—6 10 4
Chicago 200 020 000—4 11 4
Roberts and Lopata; Hacker, Brosnan (7) and Landrith. Home run: Chicago, Fondy.

Second game—
Philadelphia 020 004 000—6 6 2
Chicago 000 000 100—1 6 0
Simmons and Seminick; Davis, Hughes (6), S. Jones (9) and Chiti.

New York 010 000 101—3 8 1
Milwaukee 400 002 01x—7 7 0
Worthington, Littlefield (6) Wilhelm (8) and Sarni; Burdette and Rice. Home runs: Milwaukee—Thomson.

**AMERICAN LEAGUE**

| | W | L | Pct. | GBL |
|---|---|---|---|---|
| New York | 58 | 38 | .574 | — |
| Cleveland | 47 | 36 | .566 | 9½ |
| Boston | 47 | 37 | .560 | 10 |
| Chicago | 43 | 38 | .531 | 12½ |
| Baltimore | 40 | 44 | .476 | 17 |
| Detroit | 38 | 46 | .452 | 19 |
| Washington | 34 | 54 | .386 | 25 |
| Kansas City | 30 | 54 | .357 | 27 |

Kansas City 000 002 101— 4 7 2
Boston 002 010 04x— 7 11 2
Herriage, Crimian (8) and Ginsberg; Parnell and White. Home run: Boston—Vernon.

Detroit 010 006 010— 8 12 1
New York 100 020 001— 4 7 1
Foytack and House; Sturdivant, Larsen (6) and Berra. Home runs: New York—Mantle.

Second game—
Detroit 011 101 000— 4 7 2
New York 020 010 000— 3 6 3
Lary and Wilson; McDermott and Howard. Home run: Detroit—Kaline.

Chicago 101 000 001—3 7 1
Baltimore 020 100 001—4 7 1
Wilson, Kinder (9) and Lollar, Moss (9); Johnson, Martin (9) and Triandos. Home runs: Baltimore—Gardner.

Cleveland 003 000 101—5 12 0
Washington 400 000 21x—7 10 0
Score, McLish (1) Feller (3) Aguirre (8) and Hegan, Averill (3); Wiesler, Ramos (3) Moss (7) and Fitzgerald. Home runs: Cleveland—Wertz 2; Washington—Runnels, J. Lemon, Fitzgearld.

Second game—
Cleveland 000 000 353—11 10 0
Washington 000 000 100— 1 7 0
Wynn, Aguire (2), B. Lemon (8) and Naragon, Hegan (8); Pascual, Stone (8) Grob (8) and Berberet, Fitzgerald (7). Home runs: Cleveland—Strickland.

**COAST LEAGUE**

Vancouver 6, San Diego 10.
Portland 0, Hollywood 4.
Seattle 5, Sacramento 3.
Los Angeles 4, San Francisco 9.

**INTERNATIONAL LEAGUE**

Montreal 1, Rochester 11
Columbus 7, Havana 2
Richmond 1-1, Miami 2-2
Buffalo 7, Toronto 8

# City Bowlers Win Doubles

Victoria bowlers generally fared poorly in Vancouver Wednesday on the opening day of the three-day competition to decide B.C.'s representatives to the Canadian Lawn Bowling Championships.

Only winners were R. Clynick and H. Renfrew, CPR, who defeated L. Smith and A. Coulter, Penticton, 35-13, in men's doubles.

Steve Cole, CPR, lost to L. Register, New Westminster, 21-11, in a singles match; Charlie Fea's Burnside rink was defeated by C. Olson of Kamloops, 25-14, in the rinks event, and Mrs. H. Fea and Mrs. F. McDowell lost their women's doubles semi-final, to Mrs. C. Newett and Mrs. W. Dick, Burnaby, 19-6.

Competition will continue today and Friday.

## A WINDOWFUL OF FISHING WEALTH

Jammed chock-full of valuable prizes awaiting the lucky fishermen in the Anglers-Times Solarium Derby Sunday is the show window at Wilson & Lenfesty Sporting Goods. Top prize (not in window) is a 1956 Ford Fairlane sedan, while other prizes include an Evinrude motor, complete camping outfit, power mower, rods, reels, and a bicycle for the junior winner. Tickets are still available at one dollar each.

# Leonard 'Ticked Off' By Cup Golf Chairman

KELOWNA, B.C. (CP)—Brig. A. C. Critchley, chairman of the recent Canada Cup matches in Wentworth, Surrey, has criticized golfer Stan Leonard for "poor sportsmanship."

Brig. Critchley was commenting on Leonard's complaints over conditions during the British Open at Hoylake, where he went after playing in the Canada Cup at Wentworth.

"Leonard received first-class treatment in Britain. All of his expenses were paid, all transportation taken care of and accommodation provided at Wentworth, plus his $5,000 honorarium. We did our very best for him and his wife, although he was one of the very few who brought their families.

"His complaints of terrible accommodation in Liverpool were childish because it has long been a standing British Open rule that pros find their own accommodation."

The retired Canadian army officer, head of the British Greyhound Racing Association in Britain, said:

**CANADA SUFFERS**

"It's my personal opinion that Stan left Wentworth with a chip on his shoulder after blowing his lead in the last round to Snead and Hogan. It has certainly not enhanced the popularity of Canadian athletes abroad.

"We . . . were eager for a Canadian to win the Canada Cup, which would have happened but for Leonard's unfortunate collapse. The real misfortune, however, was in his subsequent remarks, which showed poor sportsmanship."

Brig. Critchley purchased London's White City Stadium in 1925 and transformed it into one of the world's finest. He conceived and controls Harringay Stadium and Harringay Arena, and tracks at Stamford Bridge, New Cross and in Birmingham, Edinburgh and Manchester.

## SHAMROCK OLD-TIMERS TO HIT BOARDS AGAIN

Victoria Shamrocks Old-Timers will meet the Junior Shamrocks next Wednesday night at Memorial Arena as a prelude to the Intercity Lacrosse League fixture between the present Rocks and New Westminster Salmonbellies.

The stars of yesteryear will include Duff McCaghey, Fred Ranson, Norm Baker, Ralph Baker, Ed Popham, Jr., Len Scott, Norm Coates and Arnie Ferguson. Other old-time wearers of the green are expected to be coaxed out of retirement before the game. Game starts at 7.50, and will continue until 8.15.

## SUGAR BOWL AFFECTED

# Inter-Racial Ban Hits Sport Events

NEW ORLEANS (UP) — Louisiana's national athletic outlook was dimmed today in the face of a new law banning racially-mixed competition in the state.

Gov. Earl Long signed into law Monday a bill outlawing any events, amateur or professional, between white and Negro players.

The president of the Sugar Bowl classic at New Orleans, Paul E. Deblanc said after the signing his group would try to live with the new law which will go into effect Oct. 15. The executive committee of the mid-winter sports association previously warned the governor his signature on the bill would seriously hurt the Sugar Bowl.

Another immediate reply came from Louisiana State where board chairman Louis Gottlieb said the university would obey the law. One immediate affect may be the cancellation of a contract with the University of Wisconsin for a home-and-home football series in 1957 and 1958.

Proposed exhibition baseball games by major league teams next spring are apparently killed by the new law.

Loyola University of the south at New Orleans, which plays a major basketball schedule, will also be affected in its pioneering of mixed athletic events in the south.

In addition to putting the ban on all racially-mixed athletic or sporting events of any type, the new law calls for segregated seating and sanitary facilities at all public events.

## Sports Menu

**TONIGHT**

**SOFTBALL**
6.45—Central Park, Chinese Students vs. Gorge Hotel, Senior A Men's League, Fan Appreciation Night; Heywood Avenue Park, Melrose Service vs. Firefighters, Senior B Men's League.
**LACROSSE**
9.30—Stevenson Park, Foul Bay vs. Jokers, Senior B League.
**TENNIS**
5.30—Victoria Lawn Tennis and Badminton Club, continuation of play in city tournament.
**BASEBALL**
6.30—Beacon Hill Park, Optomists vs. Mennies Plumbing, Babe Ruth League, first game of best-of-three semifinal series; Little League Park, Gyros vs. Odd Fellows, National Little League; Bullen Park, Yarrow Dodgers vs. Pirates, Esquimalt Little League; Carnarvon Park, Victoria Police vs. Mawson-Gage, Pony League; Hampton Road Park, Cougars vs. Cubs, Hampton Little League.

# Padres Top Mounties

SAN DIEGO, Calif. (AP) — San Diego outscored Vancouver in a battle of homers Wednesday night to defeat the Mounties, 10-6, in a Pacific Coast League game. The victory ended a four-game Vancouver win streak.

Pete Mesa was the winner, registering his sixth victory against nine defeats. Bob Hooper, the second of four Vancouver pitchers, was the loser.

# Cameron Gains Semis Of City Net Tourney

Wednesday's play in the Victoria Lawn Tennis and Badminton Club's annual city tennis tournament continued as expected, with favorites advancing.

Second-seeded Warren Cameron joined Gordon Hartley and Ted Smythe in the men's singles semifinals as he defeated young Peter Bousfield, 6-4, 7-5.

Fourth-ranked Gordon Hartley will meet Cameron in one semifinal, while third-seeded Ted Smythe will meet the winner of the match between top-ranked Ron Mitchell, VLTBC champion, and George Bishop.

In other feature matches Wednesday, Pat Smith and Ruth Boyd bested Brenda Schroeder and Bernice Parrish, 6-3, 7-5, to reach the semifinals of the ladies' doubles, while Tommy Elmsley and Gordon Hartley were defeated, 6-3, 3-6, 6-4, by Norma Horner and Carl Brand in mixed doubles.

Tonight's draw follows:

5.30 p.m.—McArthur and Miller vs. W. Cameron and G. MacMinn.
5.45 p.m.—R. Mitchell vs. G. Bishop.
6.00 p.m.—B. Wollison and E. Hedley vs. N. Horner and C. Brand.
6.15 p.m.—P. Ferguson vs. S. Whittaker.
6.45 p.m.—S. Whittaker and T. Smythe vs. C. Kinnis and G. MacMinn; C. Browning and I. Temple vs. R. Mitchell and A. Ngai.
7.00 p.m.—E. Hedley vs. G. Elder.
7.30 p.m.—C. Brand and T. Smythe vs. winner of J. McArthur and R. Miller vs. W. Cameron and G. MacMinn; N. Horner and C. Kinnis vs. R. Boyd and P. Smith.

PAUL WILLEY

# Paul Willey Likely Choice For Net Team

OTTAWA (CP) — Paul Willey of Vancouver Wednesday upset Toronto's Don Fontana, member of Canada's last Davis Cup team, 4-6, 7-5, 9-7, 6-3 to enter the finals of the men's singles in the Ontario tennis championships.

Willey, fourth seeded in the tournament, meets Bob Bedard of Sherbrooke, Que., also a member of last year's Davis Cup team, in the final today.

The win helped Willey's chances for a berth on Canada's Davis Cup team, personnel of which will be officially named at Montreal Friday. Bedard, Fontana and Lawrence Barclay of Vancouver are other likely prospects. Bedard and Fontana were members of the 1955 team.

Canada meets the United States in the North American zone finals at Victoria next weekend.

Bedard defeated Barclay 6-3, 6-4, 6-3 in the other semi-final.

Bedard and Fontana captured the men's doubles title with a 6-4, 6-3, 4-6, 5-7, 6-4 victory over Barclay and Willey.

# Gomez Fined, Suspended; Adcock Fined

MILWAUKEE (AP) — One of the wildest melees of the current National League season resulted Wednesday in a $250 fine for pitcher Ruben Gomez of the New York Giants, a $100 fine for first baseman Joe Adcock of Milwaukee Braves and a three-day suspension for Gomez.

In addition, Gomez drew a severe reprimand from Warren C. Giles, league president, who stipulated that the fine be paid personally by the Giants' pitcher, not his team. Adcock was not suspended.

The Puerto Rican righthander touched off a mad fracas involving players of both teams in the second inning of Tuesday night's game when he twice hit Adcock—once with a pitched ball and once with a deliberately thrown ball. Adcock, with most of his teammates in pursuit, charged after Gomez who ran to the dugout and disappeared up the ramp leading to the clubhouse. Order was restored by the umpires and half a dozen police officers. The Giants eventually won in 11 innings, 8-6.

# Swaps, Nashua May Meet

ATLANTIC CITY, N.J. (AP) — Swaps, holder of three world records, Ribot, the unbeaten European champion, and Nashua, who has won more money than any race horse in history, have received invitations to the invitational $100,000 Atlantic City Handicap Aug. 11.

These three were top-weighted among 79 horses from various countries assigned weights for the unusual race by handicapper James P. Ross, Jr. Ross rated Rex C. Ellsworth's Swaps and Razza Doemello-Olgiata's Italian-bred Ribot, both four-year-olds, at 130 pounds for the 1¼-mile event. Nashua, owned by the Leslie Combs II syndicate, was given 129 pounds.

Under the conditions for the Atlantic City Handicap, the top 12 horses listed receive invitations. If any of the high-weighted horses decline, the next in line are invited until a field of 12 is completed. There are no nomination or starting fees. The winner of the race will receive $65,000, with $20,000 to second, $10,000 to third and $5,000 to fourth.

After the top three in Ross' weight assignments came Taten, the Argentine champion, at 127 pounds and France's Tropique at 125. El Khobar, a New Zealand racer, and American Summer Tan were assigned 122 pounds. Completing the top 12 were five American horses, Bobby Brocato, 120, and Switch On, Fisherman, Find and Mister Gus, all 119.

## PURSE DEMANDS MUST BE LOWERED

# Racing Here Doubtful

Colwood Park Racing Association is considering cancellation of the 14-day horse racing meet scheduled for Sandown Park, Sept. 15 - Oct. 1.

The association will meet later this month with the horsemen to set purse totals, and if the horsemen do not lower their demands, the association may be forced to cancel the Sandown meet.

Bob Randall, spokesman for the association told the Times from Vancouver that, "if the horsemen come in line, Sandown will open as scheduled."

"We will start talks with them very shortly," he said. "The negotiations will take quite a while, but the prizes will have to be lowered if we can expect to continue at Sandown.

"And we'll have to have at least a 50 per cent rise over last year's betting figures before we even come close to breaking even this year."

In its first racing meet at Sandown, newly-built near Sidney just last year, the association lost heavily.

It also lost money on its first harness racing meet last year, and the five-day harness meet at Sandown which concluded earlier this month.

# Rocks Rock Pils, But Jake Unmoved

## Booth, Irwin Set Pace In Easy Win

**Shamrocks 19, Pilseners 6**

By BILL WALKER

This one didn't figure to go the way it did—not in such convincing style at any rate.

Victoria Shamrocks not only tied the can to the Pilseners' nine-game winning streak at Memorial Arena Wednesday night, but they rattled the bucket real good.

Victory was by the whopping margin of 19-6, highest goal total by the Irish this year and, besides leaving the Rocks just four points behind the Pils in the Intercity Lacrosse League duel for second place, it left Whitey Severson of the Irish pleasantly pleased.

"It was the shooting," said Whitey, who didn't dress for the contest; "that's what I liked most about the game."

In that regard, Larry Booth and Harry Irwin drew nods of approval; both had four-goal evenings. Alan Gill and rookie Ed Kowalyk got hat tricks, Gil, in particular, being a standout, with Kowalyk a much-improved performer.

On the other hand, defeat rested lightly with coach Jake Proctor of Pils. "I'm not worried," said Jake, who saw his second action of the season and scored his first goal; "I'm happy with the club; we had four good players—Bob Marsh, Ted Hunt, Joe Durante and Skip McKay—missing tonight . . . and that makes a difference."

"They got the jump on us, and that was it," continued Proctor, who then added a few comments, much more unkind in nature, concerning the referees.

"If they would only call the penalties as they see 'em and not when the crowd hollers . . .

"But then we had a defeat coming, and we'll be tough; as for Nanaimo, they can be beat; I think we've proved that with three victories this year."

**GEORDY SHARP**

Goalie Geordy Johnston of the Irish, who worked his first full game since his operation for a perforated ulcer, wasn't the most overworked player on the floor. But Geordy did what he had to do and did it well; so well that rookie Don Hamilton, his alternate, commented: "He's sharp, isn't he?"

Actually the game was uninspiring after the first period when, thanks to two-goal efforts by Gill and Irwin, the Rocks had a 5-0 bulge. Maybe it was the 85-degree temperature in the building, or perhaps it was the Irish night to howl and Pils' night to look bad.

Which is what happened.

The Rocks rocked and rolled for the first two periods and had a 12-1 edge at the intermission for a sparkling display of sniping.

In the second half they got a little self-conscious and forgot their passing drill, else the rout might have been more convincing. Pils showed little fight except to parry blows with the opposition. Denny Huddleston took on Jack Thompson, and Jim Swanson chopped Jack Northup like he was a tree.

Referees Sid Greenwood and Earl McDonald ruled with a light touch—too light, as Jake said, and the Irish could agree to that observation.

But the Rocks earned all the orchids that go with victory.

Johnston said it for the club when he commented:

"They made it easy for me."

And easy it was, probably the easiest of the year for the Irish.

## BOX SCORE

| VICTORIA | S | G | A | P | PILSENERS | S | G | A | P |
|---|---|---|---|---|---|---|---|---|---|
| Johnston | 0 | 0 | 0 | 0 | Joseph | 0 | 0 | 0 | 0 |
| Landess | 3 | 2 | 1 | 0 | L. Crema | 3 | 2 | 0 | 0 |
| Davies | 1 | 0 | 1 | 0 | Chisholm | 0 | 0 | 0 | 2 |
| Thompson | 4 | 0 | 1 | 5 | Byford | 1 | 0 | 2 | 2 |
| Bamford | 5 | 1 | 4 | 4 | Buchnan | 3 | 0 | 2 | 0 |
| Gill | 4 | 3 | 4 | 0 | Brenner | 0 | 0 | 0 | 0 |
| Irwin | 8 | 4 | 0 | 0 | Nickle | 1 | 0 | 1 | 2 |
| Booth | 5 | 4 | 0 | 0 | Barbour | 6 | 2 | 0 | 0 |
| Bradshaw | 3 | 1 | 1 | 2 | Swanson | 4 | 0 | 0 | 6 |
| Kowalyk | 5 | 3 | 0 | 2 | M. Crema | 5 | 1 | 0 | 4 |
| Northup | 3 | 0 | 0 | 2 | Hdleston | 0 | 0 | 0 | 5 |
| Bertoia | 1 | 1 | 2 | 4 | Cervi | 3 | 0 | 1 | 0 |
| Green | 0 | 0 | 0 | 0 | Proctor | 1 | 1 | 0 | 4 |
| Davison | 0 | 0 | 0 | 0 | | | | | |
| Longpre | 2 | 0 | 1 | 0 | | | | | |
| Hamilton | 0 | 0 | 0 | 0 | | | | | |
| Totals | 44 | 19 | 15 | 19 | Totals | 27 | 6 | 6 | 29 |

Shots stopped:

| | | | | |
|---|---|---|---|---|
| Joseph | 8 | 6 | 5 | 6—25 |
| Johnston | 4 | 4 | 8 | 5—21 |

Score by periods:

| | | | | |
|---|---|---|---|---|
| Victoria | 5 | 7 | 5 | 2—19 |
| Vancouver | 0 | 1 | 3 | 2— 6 |

Referees: S. Greenwood, E. MacDonald.

| | GP | W | L | T | OF | GA | Pts |
|---|---|---|---|---|---|---|---|
| Nanaimo | 21 | 17 | 4 | 1 | 228 | 235 | 35 |
| VICTORIA | 21 | 16 | 16 | 1 | 239 | 236 | 21 |
| Vancouver | 22 | 12 | 9 | 1 | 228 | 235 | 25 |
| N. Westminster | 22 | 3 | 19 | 0 | 174 | 277 | 6 |

# SPORTS

BILL WALKER—Sports Editor



## SECOND STRAIGHT TIE

# Saanich Teams Evenly Matched

Island Decorators and Capital City Service continued their Saanich Babe Ruth League semifinal battle on Wednesday, and again the result was a tie.

The two clubs, fighting to decide which team enters the final, and each with a win in the best-of-three series, struggled to a 3-3 deadlock. On Tuesday the score was 2-2.

Capital City and Decorators will again try to settle the series at Reynolds Road Park tonight.

Dowell's Cartage moved into a first-place tie with Victoria Tire after downing Pacific Sheet Furnaces, 4-3, in a Colt League game at Windsor Park on Wednesday.

Ernie Byrell rapped out both of Dowell's hits and scored three of their four runs as he helped pitcher Barry Harvey defeat Victoria Tire's moundsman, Rick Kelsall, in the tight duel.

Eagles whipped Duncan, 16-2, to move into a first-place tie with ANAF Vets in North Kiwanis League at Royal Athletic Park.

In an American Little League game at Little League Park, Oak Bay Kiwanis trounced last-place Lions, 17-4.

Oak Bay Police bested Jaycees, 6-3, as Gary Foster pitched six-hit ball in Pony League action at Carnarvon Park.

## BABE SHOWS IMPROVEMENT

GALVESTON, Tex. (AP) — Babe Zaharias, famed woman golfer fighting cancer at John Sealey Hospital here, Wednesday was reported "progressing remarkably well" from an operation to relieve leg pains.

A hospital bulletin reported her outlook was cheerful. A hospital official said Babe quipped Wednesday morning, "I think I'll read the papers today to see how I feel."

## Minor Baseball

**NORTH KIWANIS LEAGUE**

| | W | L | Pct. | GBL |
|---|---|---|---|---|
| Eagles | 10 | 5 | .667 | — |
| ANAF Vets | 10 | 5 | .667 | — |
| Duncan | 9 | 5 | .643 | ½ |
| Sidney | 7 | 4 | .636 | 1 |
| Pages | 5 | 12 | .278 | 6 |
| Hagels | 2 | 12 | .143 | 7½ |

Duncan 000 001 100—2 6 7
Eagles 551 131 00x—16 12 1
Fred Philpott, J. Armand (2), Fred Bull (6) and Bill Schmidt; Des Mosely and Al Heath.

**COLT LEAGUE**

| | W | L | Pct. | GBL |
|---|---|---|---|---|
| Victoria Tire | 10 | 8 | .556 | — |
| Dowells | 10 | 8 | .556 | — |
| Pacifics | 9 | 10 | .474 | 1½ |
| Morrisons | 8 | 11 | .421 | 2½ |

Dowells 010 201—4 2 4
Pacifics 120 000—3 2 1
Barry Harveys and Bruce Simpson; Rick Kelsall and Dick Murphy.

**AMERICAN LITTLE LEAGUE**

| | W | L | Pct. | GB |
|---|---|---|---|---|
| Elks | 6 | 1 | .857 | — |
| Oak Bay Kiwanis | 7 | 2 | .778 | — |
| Kinsmen | 2 | 5 | .286 | 4 |
| Lions | 1 | 8 | .111 | 6 |

| | R | H | E |
|---|---|---|---|
| Oak Bay 360 170—17 | 11 | 4 | |
| Lions 211 000— 4 | 3 | 12 | |

Bob Maybee, John Haslem (4), Larry Kern (6) and Dave Pollock; John Hastings, Jim Ogilvie (5) and Doug Okerstrom.

**PONY LEAGUE**

| | W | L | Pct. | GB |
|---|---|---|---|---|
| Victoria Police | 7 | 2 | .778 | — |
| Mawson-Gage | 6 | 2 | .750 | ½ |
| Cosmopolitans | 5 | 4 | .556 | 2 |
| Jaycees | 4 | 6 | .400 | 3½ |
| Oak Bay Police | 4 | 6 | .400 | 3½ |
| Rotary | 1 | 7 | .125 | 5½ |

| | R | H | E |
|---|---|---|---|
| Jaycees 010 001 1— 3 | 5 | 6 | |
| Oak Bay Police 202 110 x— 6 | 9 | 3 | |

Brent Ewing and Barry Sadler; Gary Foster and Stan McLeod.

**SAANICH BABE RUTH**

| | R | H | E |
|---|---|---|---|
| Capital City Service 011 100 000—3 | 3 | 2 | |
| Island Decorators 001 110 000—3 | 5 | 2 | |

Larry DeCosta and Coppin; Dave Hanson and Bowen.

Smooth Flowing
Good Covering
Guaranteed
QUALITY
Exterior
PAINT
Reg. Gal.
6.25
OUR PRICE
2.75
gal.
Why Pay More?
Full bodied . . . made with top quality preserving oils for years of beauty and protection. We bought discontinued colors from a leading national manufacturer to save you real money, relabelled them, and are now offering them to you under our NATIONAL BRAND LABEL. Red, grey, green, grey lacquer, brown, blue and buff. Gallon ..... $2.75
White, cream. Gallon .... $3.25
"CAPITAL'S" HDQ. for all PAINTING SUPPLIES
PARK FREE — PAY LESS
CAPITAL IRON & METALS Ltd.
1832 STORE ST.
Phones: 4-8441 4-2434

NEWSPAPER ADVERTISING STIMULATES BUYING

De Luxe Billiard Room
914 Yates Street
SIX BRAND NEW TABLES
Bart Laing, Proprietor

Coast League
SOCCER
FRIDAY, JULY 20 — 8.15
Victoria United
Vs.
Vancouver Halecos
ROYAL ATHLETIC PARK
Admission 50c
RAIN OR SHINE

INTERNATIONAL
DAVIS CUP TENNIS
CANADA vs. UNITED STATES
1st Day 2 Single Events 3rd Day 2 Single Events
2nd Day 1 Doubles Event Plus Preliminary
5 BIG MATCHES — 3 BIG DAYS
JULY 27, 28, 29 (AFTERNOON)
Victoria Lawn Tennis and Badminton Club
1935 Fort Street
SEATS NOW! At Eaton's Music Centre or by Mail Order to Club

| | | | | |
|---|---|---|---|---|
| Daily Prices | 1.50 | 2.00 | 2.50 | 3.00 |
| 3-Day Series Prices | 4.00 | 5.00 | 6.50 | 8.00 |

RACING RAIN OR SHINE
POST TIME
Weekdays
5.15 p.m.
Saturdays
2.30 p.m.
EIGHT
Thrill-Packed
Races Daily
in Vancouver
During July
EXHIBITION PARK

# Hendry's Resignation Soccer's Death-Knell?

Jock Hendry's resignation Wednesday as secretary-manager of the Coast Soccer League may have rung the death knell on the already stumbling league and its new summer schedule.

So says United president George Eade.

Hendry, the explosive Scotsman who is also president of the Canadian Soccer Association, was the prime force behind the new league after he had been sought last winter by CSL officials to take over and promote the new summer setup.

Summer soccer failed to catch on quite as expected, however, and Hendry's resignation is now believed to be the beginning of the end for the much-troubled circuit, which was in its death throes last winter before he took over.

Eade summed up the feelings of soccer enthusiasts when he told the Times Wednesday that Hendry's resignation "would pretty well put the clincher on the new league, now."

"The league was in pretty bad shape, anyway," he said, "with the poor crowds they were getting in Vancouver and the salaries they paid players being far out of line.

"We thought it would fold after this season, anyway. The league can get through the second half schedule all right this year; it will practically run itself. But next year, I don't know."

League executive will hold a meeting to discuss the situation as soon as possible. It is expected to be held when president Bob Paton is released from a short stay in a Vancouver hospital.

Hendry would give no concrete reason for his resignation.

**LITTLE COMMENT**

"All I can say is that I have nothing more to do with the Coast Soccer League," he told the Times Wednesday. "I have no intention of giving any reasons for quitting except that the league wasn't making the progress I had hoped for.

"I told the league executive two weeks ago that I was getting out at the end of the first-half. They said to put it in writing and I did that this morning (Wednesday)."

The first half ended Tuesday night when United lost to New Westminster Royals, 8-3, at Callister Park. Only 979 fans attended the game.

Two months ago, Hendry resigned along with the executive when the four mainland clubs refused to admit Victoria to the league, but returned to office when Victoria was finally admitted.

Hendry also blamed poor newspaper publicity and the failure of the PNE to keep promises about improving Callister Park facilities, as some of the reasons why he was stepping down.

**HALECOS HERE**

Meanwhile, the CSL fixture between United and Vancouver Halecos, first of the second half schedule, will go as billed Friday night at Athletic Park.

United, still without a manager after Jim Lackie resigned last week, will go with Archie McMillan in goal; Bill Hope and Joe Robbins, fullbacks; John Pickburn, Dave Guthrie and Harold Holroyd, halfs; and Ced Robb, George Wright, Tom Druce, Tim Walker and Ken Hibbert, forwards. Spares will be Harry Carruthers, Joe Hillhouse, Don Jones, Willie McMillan and Cec Harrison.

Halecos, tied for first place in first-half standings, will have Ken Pears in goal; Dick Kenning and Jack Cowan, backs; Jack Steele, George Bogdanovitch and Jim Logan, half; and Gordie McLeod, Sid Gorrie, Ed Bak, Brian Philley and Norm McLeod, forwards. Spares will be F. Sealey, Ken Campbell, George Young and R. Bruce.

# Doug Ford Favored To Retain PGA Crown

CANTON, Mass. (UP) — Defending champion Doug Ford, because "he's one of the better scramblers," was the pick of most of his fellow pros to win the PGA golf championship which begins Friday on the Blue Hill Country Club course.

"Believe me it takes a scrambler to win this one," said veteran Jimmy Demaret, expressing the general sentiment of the other 127 golfers who will be shooting to dethrone Ford. "That isn't to say that Doug isn't a good golfer, for he is.

"But he's young—only 33—and it takes one of the younger golfers to win it, just as it takes what we call scramblers," he added.

Ford won the title last year in his first shot at it, beating Cary Middlecoff, the U.S. Open champion, 4 and 3 in the finals.

By a scrambler, Demaret meant a golfer who isn't too straight off the tees, but can gamble to get out of trouble because if he doesn't it will only cost him a hole "and not maybe two or three strokes which are so hard to make up in medal play.

The colorful Jimmy classed Chick Harbert, the 1954 PGA winner, and Jimmy Turnesa, another of the former champions in the field, as "scramblers in the Ford class."

Sammy Snead, one of the two three-time winners of the title in the field, "is a scrambler of sorts, too," Demaret said. "But there's a difference—Snead is 44 and that's old when it comes to this match play."

The PGA is a five-day affair with a single 18-hole round on Friday, two 18-hole rounds on Saturday and Sunday, and 36-hole matches on Monday and Tuesday. Thus to win it, the champion conceivably would have to go 162 holes.

"That's too much to ask of any golfer except the young ones," Demaret said. "That's why I feel the PGA should adopt a new format, making the championships a 72-hole medal play tournament like the Open, rather than this match play business."

## Mims No Match For Spider Webb

CHICAGO (UP)—Spider Webb, a hard-punching middleweight with only 16 pro fights, rated consideration for a "top ten" ranking today, even though his first major victory, over Holly Mims, was over "a tired old man."

Webb, weighing 157½ pounds to Mims' 157, punched out a convincing 10-round decision in the television battle from the Chicago Stadium, even though it was the first time he ever has gone that distance.

## Edwards Joins Reds

CINCINNATI (AP)—Cincinnati Redlegs Wednesday signed veteran catcher Bruce Edwards as a free agent. Edwards, 33, formerly played with Brooklyn and Chicago in the National League and with Washington in the American League. Edwards batted .310 with Vancouver in the Pacific Coast League earlier this year.

## MAJOR LEAGUE PACESETTERS

By the Associated Press

**AMERICAN LEAGUE**

| | AB | R | H | Pct. |
|---|---|---|---|---|
| Mantle, New York | 303 | 77 | 110 | .363 |
| Maxwell, Detroit | 251 | 51 | 87 | .347 |
| Kuenn, Detroit | 290 | 45 | 100 | .345 |
| Kell, Baltimore | 230 | 38 | 75 | .326 |
| Vernon, Boston | 234 | 35 | 76 | .325 |

Runs—Mantle, 77. Runs Batted In—Mantle, 77. Hits—Mantle, 110. Doubles—Piersall, Boston, 22. Triples—Simpson, Kansas City, 8. Home Runs—Mantle, 31. Stolen Bases—Rivera, Chicago, 10. Pitching—Brewer, Boston, 12-3, .800. Strikeouts—Score, Cleveland, 122.

**NATIONAL LEAGUE**

| | AB | R | H | Pct. |
|---|---|---|---|---|
| Bailey, Cincinnati | 306 | 35 | 68 | .336 |
| Aaron, Milwaukee | 301 | 51 | 99 | .329 |
| Musial, St. Louis | 317 | 48 | 104 | .329 |
| Schoendienst, New York | 304 | 27 | 66 | .324 |
| Boyer, St. Louis | 327 | 60 | 106 | .318 |

Runs—Robinson, Cincinnati, 62. Runs Batted in—Musial, 70. Hits—Boyer, 107. Doubles — Lopata, Philadelphia, 24. Triples—Aaron and Bruton, Milwaukee, 9. Home Runs—Kluszewski, Cincinnati, 23. Stolen Bases—Mays, New York, 26. Pitching—Lawrence, Cincinnati, 13-6, 1.000. Strikeout—Mizell, St. Louis, 100.

**GRID MEETING**

Oak Bay Drakes football team will hold a meeting at the Drake Hotel coffee bar tonight at 8.

# Compton May Rejoin England's Test Side

LONDON (AP)—Denis Compton came back to big-time cricket Wednesday and proved that it takes more than a serious knee operation to keep him out of the game.

Compton, the gay cavalier of many a fine innings for England, returned only recently to county cricket after having a knee-cap removed. The English selectors decided to give him a tryout in the Players vs. Gentlemen match at Lords. The match is regarded as an official test for places in England's team.

Compton was at the wicket only 20 minutes. But he scored 25 in fine style and with all his usual confidence — a sign that Compton may be back in England's side for the fourth test match against Australia starting July 26.

Close-of-play scores:

Players, 216 for eight, vs. Gentlemen.

Middlesex, 64; Kent, 179 for three.

Lancashire, 207 for seven vs. Nottinghamshire.

Essex, 96 for four, vs. Derbyshire.

Glamorgan, 176; Yorkshire, 5 for one.

Somerset, 116; Leicestershire, 147 for four.

Worcestershire, 257; Sussex 2 for no wicket.

Royal Air Force, 216 for eight, vs. Northamptonshire.

Gloucestershire, 83 for one, vs. Hampshire.

## RACING RESULTS

**EXHIBITION PARK**

First Race—$950 Claiming, 4-year-olds and up, 6 furlongs.
Miss Colleen x116 (Frey) $15.90 $7.90 $4.30
Royal Glory x115 (Guarasci) 16.60 5.10
Some Doings 115 (Coppernoll) 3.10
Time, 1.13.
Also ran: Starboard Lite, Treasure Boy, Vae Victis, Battle Tide, Dainty Colleen, Lord Roseonnor, Lucky Touch.

Second Race—$950 purse, 3-year-olds, 6 furlongs.
Incaico 120 (Williams) $34.40 $12.70 $6.30
Flathead 115 (Coppernoll) 5.30 4.10
Little Edna 108 (Frey) 5.60
Time: 1.13 4-5.
Also ran: Barrastar, Kahi, Terraflyer, Temulac Boy, Sunrima, Cornstalk, Somworth.

Daily Double paid $244.50.

Third Race—$950 Purse, 2-year-olds, 5½ furlongs.
Record Book 113 (Pederson) $5.10 $3.70 $2.50
Mazur 113 (Coppernoll) 6.60 3.50
Air Duchess 110 (Ulrich) 2.90
Time: 1.05.
Also ran: Brambella, She's A Roman, Simonstown, Neds Freedom, Inventor, Rely, Majestic Gal.

Fourth Race—$950, claiming, three-year-olds and up; six furlongs—
Coast Freight 115 (Williams) $13.20 $4.20 $3.20
Countess Lindy 115 (Coppernoll) 2.70 2.30
Keynoter x115 (Gibson) 4.60
Time: 1.14.
Also ran: Aurelie K, Green Leaves, Sir Atterbury, Proud Penny, Lady Glenlivet, Brighton Queen, Rolling Home.

Fifth Race—$1,000, claiming, three-year-olds and up; six furlongs—
Royal Journey 106 (Haycock) $6.00 $4.20 $3.00
Mannie K 120 (Arterburn) 2.90 2.00
Winter Range 108 (Frey) 4.90
Time: 1.11 4-5.
Also ran: Repps Supply, Toobyfore, Cowdenbeath, Camilla B, Our Rose.

Sixth Race, $1,000, claiming, four-year-olds and up; about mile and one-sixteenth—
Air Ace 108 (Ventrella) $7.30 $3.60 $2.80
Icy Way x112 (Gibson) 3.70 2.90
Olympic Star x108 (Cavallro) 4.10
Time: 1.45.
Also ran: Existentialist, Two Dance, Robert Paul, Noble Heritage.

Seventh Race—"The Hamber Cup," $1,500, three years and up bred in Canada, mile.
Porters Pebble 114 (Haycock) $10.50 $3.50 $2.40
Sir Fleetway 117 (Coppernoll) 2.60 2.10
Pacific Kay 112 (F. Gate) 3.40
Time, 1.39 2-5.
Also: Little Tommy, Ratho, Renmerb.

Eighth Race—$950, Claiming, four years and up one and one-quarter mile.
Beyond Reach x112 (Guarasci) $19.80 $7.80 $5.90
Fuel 117 (Williams) 3.00 2.70
Benedick 117 (Pederson) 5.90
Time, 2.08.
Also: Silent Warrior, Can't Wait Long, Broland, Rent Collector, Kentilla, Vuvette.
Quinella paid $26.30.

Compare the Prices on These
J. M. WOOD
USED CARS
"CLEAN OUT" SALE
They'll Surprise You!
In June alone we moved 157 cars . . . and that means real bargains. We've cut prices again, offering even greater values to make this a real clean-up. Highest Trade-ins offered on every make and model and your first monthly payment in September.
ROAF MOTORS LTD.
DODGE and DE SOTO Dealers
1061 Yates 4-7196
Most Mileage for Least Outlay
Open Evenings

TIME OUT! By JEFF KEATE

"Oh, good, I hooked one, Grace! Now I can fish!"

WHO'S RIGHT?

## Writers Battle Newcombe

CINCINNATI (UP) — Pitcher Don Newcombe's denial that he called National League umpires "gutless" saved him from a possible suspension and fine today but put him in a new battle with baseball writers covering the Dodgers on their western trip.

Newcombe was ordered to appear before National League president Warren C. Giles Tuesday where he was confronted with his remarks: "I call the umpires a bunch of gutless bums and you can quote me."

Big Newk promptly signed a statement which Giles had prepared and which he concluded with the words "I emphatically deny that I ever said any such thing. I just did not say that or anything like that."

Giles read the remarks attributed to Newcombe in a United Press story published in Cincinnati under a Chicago date line. The United Press correspondent traveling with the Dodgers, reiterated today that Newcombe did make the remarks attributed to him.

The same remarks also were carried by correspondents with three different New York City newspapers.

In the face of Newcombe's alternative of denying his remarks or being punished, each of the correspondents involved stated again today that Newcombe made the remarks to them, each with the added assurance from the big hurler that "you can quote me."

## Susan Loses, Wins

Victoria's Susan Butt, after being defeated 10-8, 4-6, 6-4, by June Hurtt of California in the women's singles, bested Sandra Veenbeer of Arcadia, 6-4, 6-2, in the girls' 18 singles in the Pacific Northwest tennis championships at Tacoma Wednesday.

**PEETE JOINS CARDS**

ST. LOUIS (AP) — Charlie Peete, the American Association's leading hitter with a .349 average, has joined St. Louis Cardinals.

Car Financing
5%
Gillespie, Hart & Co. Ltd.
611 FORT

## B.C. NET MEET HERE IN AUGUST

The Victoria Lawn Tennis and Badminton Club, at the moment embroiled in the Victoria city tournament and preparing for the North American Zone Davis Cup onslaught on July 27, have yet another event on the fixture books.

The B.C. tennis championships, to be held in conjunction with the Pacific Northwest Open Junior and Senior Veterans championships, will be run off between Aug. 6 and Aug. 11, with a large entry list expected by the deadline of Aug. 4.

## Bays Edge Boxla Gals

Oak Bay Bantams defeated Victoria Girls, 7-6, in an exhibition lacrosse preliminary to Wednesday's Intercity Lacrosse League game at Memorial Arena.

Sandra Worboys led the losers with three goals in the final period, while Pat Burnett scored two and Carol Hayton netted one.

For the Bantams, Monty Vanden, Mike Green, Phil Wade, Pat Muldahy, Dave Allen, Roger Wigmore and Ken Valleau all scored one goal in the victory.

SEE US FOR
TUBELESS TIRE SERVICE
PT 28
1 INSPECTION
For extra mileage and safety let us inspect your tires.
2 TIRE REPAIRS
We have complete facilities for first class repair work.
3 NEW TIRES
You can be sure of long, trouble-free mileage with B. F. GOODRICH TIRES.
GENEROUS TRADE-IN ON YOUR OLD TIRES
EXPERT TIRE SERVICE MEANS THOUSANDS OF EXTRA MILES
TERGESON BROS.
1111 BLANSHARD 3-7541

# Canadians First at Bisley

BISLEY, England (CP)—Canadians won two rapid-fire events at Bisley Wednesday, tied for the lead in a third competition and won at least 10 places in the second round of the Queen's Prize, highest award at this annual Commonwealth shoot.

The rapid-fire competition, fired under service conditions, developed into a two-way fight between G. R. Ouellette, of Windsor, Ont., and Maj. R. W. Hampton of Camp Borden, Ont.

Ouellette won the secretary of state for war event

Maj. Hampton will get a chance to turn the tables later today or Friday when the two men shoot off for the aggregate trophy. In the aggregate, the Canadians had scores of 142, three more than their nearest rival.

Canadians to qualify for the second round of the Queen's Prize included N. L. Beckett, Hamilton, 100; Lieut. F. C. Sullivan, New Westminster, B.C., 99; Cpl. Stan Goddard of Victoria, a member of the RCAF air division team, 99.

GO IN FOR THE Great Outdoors
WITH THESE BIG VALUES FROM SPENCER'S!
WE ARE VANCOUVER ISLAND'S LARGEST SELLER OF SLEEPING BAGS
GROUND SHEETS
Tough 8-oz. canvas duck, fully waterproofed. Four corner ties.
Size 3x6½ feet $2.75
Size 6x7 feet $5.50
KIDDIES' SLEEPING BAG
All-wool fill to keep junior snug and warm at summer camp. Half zipper side opening. Warm doeskin lining. Each $6.45
FLASHLITE
All brass two-battery type. Complete 95¢
SALMON FISH REEL
A beauty to own. 5-inch diameter, tension nut, and line guard. Bakelite material with plated metal work $4.50
LIFE JACKETS
Fully government approved. A must for all boat owners. Back and chest type, only $3.95
LANDING NET
Light yet sturdy aluminum frame. Rubber hand grip. Over-all length 42 inches. Only $2.98
CANNED HEAT
Per tin 8¢
U.S. ARMY DUBBIN
Per tin 8¢
SALMON TROLLING ROD
Heavy duty, 2-section split cane. Sturdy reel seat, lacquered natural finish. Complete with plastic case $7.50
CAMP TOASTERS
Ideal for making toast over your portable camp stove. Toasts 4 slices at once. Pyramid shape 49¢
CANVAS WATER BOTTLES
Supplies a cool drink on hottest days. 2 gallon size $1.49
CAMPING KETTLES
Plated tin. One quart capacity $1.00
AIR MATTRESSES
Made of a very durable plastic that is easily inflated by mouth or pump. Full length size with ribbed sections and sells for only $4.45
Guaranteed for one year and comes complete with an emergency repair kit.
New U.S. Army FRY PAN SET
2-piece set consists of frying pan and divided 2-section eating plate. Only $1.95
AIR MATTRESS PUMPS
These are the best pumps that money can buy! Made with extra heavy rubber bellows that will assure a lifetime of service. This pump can be used either as a hand pump or foot operated. Will fit all air mattress valves $4.95
VACUUM BOTTLES
Just the thing for outings or lunch pail. One-pint size. Guaranteed against defects. Only 89¢
SPENCER'S STORES LTD.
1012 GOVERNMENT ST. · 1418 DOUGLAS ST.

SPECIAL "GET ACQUAINTED" OFFER
Inviting You to try this amazing new coffee at a worthwhile saving
Your family really should experience the supremely delicious flavor that has made Instant Maxwell House Canada's largest-selling instant coffee. That is why, through the cooperation of local grocers and the makers of Instant Maxwell House, you can buy this revolutionary coffee at a

SPECIAL LOW PRICE
on both sizes
(for a limited time only)
The Amazing Coffee Discovery that gives you Perfect Coffee in Seconds
Not a powder! Not a grind! But millions of tiny "FLAVOR BUDS" of real coffee, ready to burst instantly into that famous "Good to the Last Drop" flavor
A Product of General Foods, Limited
TM-576A

where's my PARD?

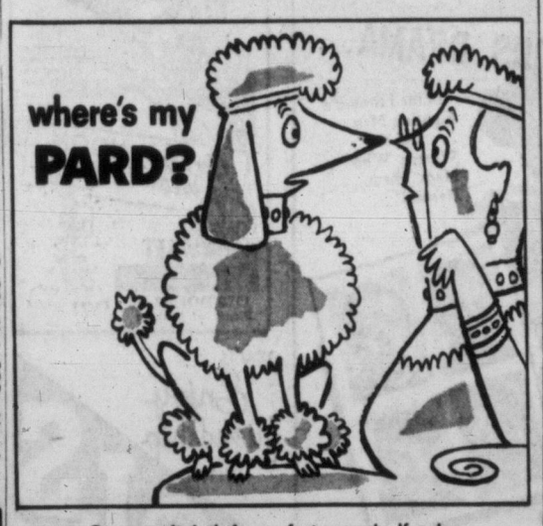

Doggone it. Let's face a fact squarely. If a dog doesn't get Pard regularly, he gets really down in the mouth. And he just isn't going to treat you like a man's best friend should. There's no mistaking Pard. It's the one with the good meat taste—whether it's beef, liver or chicken. Plus all the vitamins and minerals a dog needs to keep up to sniff. Great scott! Don't forget to bring home Pard to your dog. Swift makes it—it MUST be good.
All dogs love its
GOOD MEAT TASTE
Beef • Liver • Chicken
MADE BY SWIFT ...so you can feed your dog as well as you feed your family

# Girl Born to Olivia de Haviland

"The Ambassador's Daughter" has had a daughter, her father, Walter Augustus de Havilland, 1064 Beverly, informed the Times proudly this morning.

Mr. de Havilland was speaking of his daughter Olivia, one of his two renowned actress daughters. The other is Joan Fontaine.

He said he had received the news from Olivia's husband, Pierre Galente, this morning in a cable from Paris. This is Olivia's second child. She has a boy of six from a previous marriage.

Mr. de Havilland was proud also of the reviews covering Olivia's latest picture, a comedy entitled "The Ambassador's Daughter."

"I told her it was time she tried comedy again," he chuckled, "and I was right."

Olivia, like her sister Joan, is an Academy Award winner. She won her first in 1946 in "To Each His Own," and her second in 1949 for "The Heiress."


ONE HOUR VALET
SUITS $1.25 Dry Cleaned In 1 Hour
SHIRTS 2-Hr. Service
1720 DOUGLAS


# Children's Movie Guide

Week of Friday, July 20, to Thursday, July 26

This table of classifications is prepared by the Victoria and District Parent-Teacher Council, and is based chiefly upon reviews in Parents' Magazine (U.S.) and the Monthly Bulletin of the British Film Institute. With the co-operation of Victoria theatre managers, it covers current films.

| Title | Children (5-12 Years) | Youths (13-18 Years) |
|---|---|---|
| Birds and the Bees | Mature | Very good |
| Caddy | Mature but enjoyable | Good |
| Citizen Kane | Unsuitable | Mature |
| Cowboy and the Lady | Mature | Good |
| Fort Apache | Good | Good |
| Ghost Town | Violent in spots | Good of kind |
| Great Waltz | Mature | Good |
| How to Be Very Popular | Mature | Amusing |
| Hunters of the Deep | Entertaining and educational | Entertaining and educational. |
| Johnny Concho | No review available | |
| Man in the Grey Flannel Suit | No | Good |
| Nearer to Heaven | Mature | Excellent |
| Nightmare | No | Good of kind |
| Rachel and the Stranger | Excellent | Excellent |
| Return to Treasure Island | No | Fair |
| Run for Cover | No | Very good |
| Sabrina | No | Mature |
| Scarlet Hour | No | No |
| Street of No Name | Unsuitable | Mature |
| Sudden Danger | No review available | |
| The Swan | Excellent | Excellent |
| Timetable | No | No |
| Top Gun | No | Fair |
| Trapeze | No review available | |
| Tribute to a Bad Man | No | Very good |
| Value for Money | No review available | |
| Wizard of Oz | Excellent | Excellent |

# Symphony's Mozart Programs To Be Displayed at Salzburg

DUNCAN—Programs of the Mozart concerts given here on May 30 and June 1 by the Victoria Symphony Orchestra have been chosen for inclusion among those to be exhibited in the Mozarteum, Salsburg, birthplace of the famous composer. Hans Gruber, symphony conductor, had received this information from Sir Ernest McMillan, Toronto, and passed along to Duncan Rotary which had handled pre-sale of the concert tickets in Duncan.

The Duncan programs will be among the dozen selected from the more than 1,000 festivals held this year throughout the world to mark the 200th anniversary of Mozart's birth.

# Work Starts On Substation In Saanich

Construction crews are installing footings for transformers for a new $1,000,000 B.C. Electric substation off Lochside drive in Saanich, company officials said today.

The substation, which will receive power at 132,000 volts, is scheduled to be completed by Oct. 14.

Company officials said the substation will afford greater power security to Saanich areas, and more stabilized voltage conditions.

The station when completed will be named George Tripp substation in honor of the late company official who for many years was general superintendent of the firm.

Commonwealth Construction Ltd. has been awarded the $72,000 contract for the substation structure, and Western Bridge and Steel Ltd. will do the steel work at a cost of $16,700.

Other contracts will be let later.

# Liz Taylor Wilding Part

HOLLYWOOD (AP)—Actress Elizabeth Taylor and her husband Michael Wilding are separating, but no divorce is planned at present, her studio said Wednesday night.

The move came as no surprise to Hollywood. Rumors that there was trouble between the beautiful screen star and her husband have been circulating for a year although the couple had denied them.

They have two children.

# Planners Approve Saanich TV Site

Saanich town planning commission Wednesday approved the application of David Armstrong, owner and manager of CKDA, for the rezoning of a six-acre site to permit the construction of a $250,000 television station (CHEK-TV) in the municipality.

The commission's decision will be referred to Saanich Council which will set a date for a public hearing to discuss the issue with residents of the area involved.

The site is near the Cedar Hill golf course, bounded by Queensbury Avenue on the north, Epsom Drive on the west and Tattersal Drive on the south.

## Most Wanted Criminal Under Death Sentence

ALMA, Ga. (AP)—Nick George Montos, 39, safecracker who twice made the Federal Bureau of Investigation's list of 10 most wanted men was under death sentence for robbery and assault on a Georgia couple. Montos was convicted of robbery by force and intimidation.


It's Cool at the Odeon Scientifically Air Conditioned!

2nd Thrilling Week

IT HAPPENS MID-AIR...

BURT LANCASTER TONY CURTIS GINA LOLLOBRIGIDA

TRAPEZE

Released thru UNITED ARTISTS
CinemaScope COLOR by De Luxe
Directed by CAROL REED Produced by JAMES HILL

Feature 1 p.m., 3.05, 5.10, 7.15, 9.20. Last Show 9 p.m.
AT REGULAR PRICES ODEON Phone 3-6513

Store Hours: 9 a.m. to 5.30 p.m., Wednesday, 9 a.m. to 1 p.m.

M&M

ENJOY OUTDOOR LIVING!

CAPE COD CHAIRS
$3.29 Smooth sanded cedar in attractive 5-pce. fan back style. Ready for painting. Special, only $3.29

FOLDING LAWN CHAIR
Strong yet lightweight. Folds for easy storage. Special, only $5.49

CONTOUR CHAIR
Delightful comfort in this well-made lightweight chair. Limited quantity, so hurry. Only $26.95 (Not exactly as illustrated)

Folding Lounge Chair
With soft weatherized mattress, adjusts to reclining position. Folds for easy storage. Reg. 38.95. Special, each $29.95
—Furniture Department, 2nd Floor

THE NEW SMARTIE CART!
An all-purpose garden cart with the "new look" low slung design. Properly balanced, easy to wheel and manoeuvre. Each $10.95

GARDEN GNOMES
See these handsome little men complete with grey beard and long tailed cap and implements. Make your garden a showplace. Several to choose from starting at, each $1.59

● Remember it's Mc & Mc for easy budget terms.

$10 Trade-in on the Economy Lawn Boy, 18" Rotary Mower—just a few left at this terrific saving, so hurry!

Trade in your old wornout hand machine on this Canadian-built high performance rotary lawn mower with adjustable cut and handle position. Powerful and reliable 2 h.p. Iron Horse motor. Heavy rubber-tired—easy to store—easy to operate. Hurry for this value now.

Regular Price ..... 69.95
Less Trade-in ..... 10.00
YOU PAY ONLY ..... 59.95

SAVE $25 — 18" DUO TRIM ROTARY MOWERS
The mower with the built-in leaf mulcher. No extras to buy. Rugged Clinton engine. Two only, demonstrators. Reg. price 114.95. Only $89.95
—Garden Department, Main Floor

McLennan, McFeely & Prior Ltd.
1400 GOVERNMENT ST. PHONE 4-1111

GEM THEATRE SIDNEY
Starts Tonight at 7.45
"WICHITA"
CinemaScope and Technicolor
Starring JOEL McCREA
VERA MILES

STARTS TONIGHT!
Brought Back By Popular Request
"THE GREAT WALTZ"
Starring LUISE RAINER
Cartoon and Short Subjects
2 Complete Programs at 6.50 and 9 p.m.
Feature at 7.15 and 9.35
Doors Open 6.30
FOX
Completely Air Conditioned
Best Theatre Parking in Victoria

STARTS TONIGHT!
J. Arthur Rank Presents
"Value for Money"
Starring JOHN GREGSON
DIANA DORS - SUSAN STEPHEN and DEREK FARR
Riches, a thriving business, plus a pretty fiancee—what more could a young man want?—A trip to London maybe?
Chayley Broadbent really should have stayed home. An innocent abroad, he proves highly susceptible to blonde fever and the blonde is highly susceptible to—MONEY. The comedy star of "Genevieve" and Britain's No. 1 glamour girl teamed together for the first time. Highly entertaining, in Technicolor and VistaVision.
ADDED ATTRACTION
"THE WHITE CONTINENT" and CARTOON
Doors and Overtures at 6.30
Complete Programs at 6.45 and 8.54
Feature at 7.22 and 9.31
OAK BAY

Jillicum Outdoor
1 Complete Show at 9.30
Gary Cooper - Merle Oberon
"COWBOY AND THE LADY"
Tab Hunter - Dawn Adams
"RETURN TO TREASURE ISLAND"
Technicolor
Two Free Admissions Tonight if your licence ends in 57
KINSMEN BINGO TONIGHT AT 8.00
JACKPOT $180

JOHN FORD'S GLORIOUS DRAMA...
—of the Frontier's Fighting Men ... and the Women Who Made Them Heroes!
JOHN FORD and MERIAN C. COOPER present
FORT APACHE
starring JOHN WAYNE • HENRY FONDA • SHIRLEY TEMPLE
PEDRO ARMENDARIZ • WARD BOND • GEORGE O'BRIEN
VICTOR McLAGLEN • ANNA LEE • IRENE RICH
DICK FORAN • GUY KIBBEE • GRANT WITHERS
MAE MARSH and introducing JOHN AGAR
Directed by JOHN FORD
PLUS
Bare-fisted love feud!
LORETTA YOUNG
WILLIAM HOLDEN
ROBERT MITCHUM
in Rachel and the Stranger
Directed by NORMAN FOSTER • Produced by RICHARD H. BERGER
STARTS TODAY PLAZA 3-6414 Last Show 7.40 p.m. 40¢ till 2 p.m. Tax Incl.

TOMORROW
M-G-M's BIG MUSICAL! Greater on Wide Screen!
THE WIZARD of OZ
TECHNICOLOR
JUDY GARLAND
AN M-G-M MASTERPIECE REPRINT
At 1.10, 3.18, 5.16, 7.19, 9.22
Extra! Selected Short Subject
Latest World News
Dominion
ENDS TODAY!
DISNEY'S—"THE GREAT LOCOMOTIVE CHASE"
In CinemaScope and Color Plus
"Men Against the Arctic"

Langham Court Theatre, 8.15 p.m.
VICTORIA'S FAMOUS
SMILE SHOW
A Genuine British Holiday Show
Every Thurs., Fri. and Sat., to Aug. 18
Tickets $1.00 at Kent's or at door

USED CAR?
MORRISON
CHEVROLET - OLDSMOBILE
Yates at Quadra

HAVE LUNCH IN THE GARDENS
Restaurant 11 am - 5 pm
Admission: Adults $1.50 Children 25c Servicemen in uniform Free
Night Lighting Dusk—11.30
VISIT The world famous Butchart Gardens

We Have the Best
USED CARS
Of All Makes
Reconditioned and Guaranteed
British Auto Centre
971 Yates at Vancouver
Phone 2-8141

FAST DRYCLEANING!
IT'S ALL DONE RIGHT HERE ON OUR STORE PREMISES
Our complete dry-cleaning and laundry operation performed "on the spot."
In by NOON wear it tonite
ONE HOUR VALET
Johnny on the Spot
OPEN 7.30 a.m. to 6 p.m. 6 days a week
1720 DOUGLAS Phone 2-5314
Plenty of Parking

YOU'll Enjoy friendship WITH BOLS
Fine Gins & Liqueurs
KNOWN THE WORLD OVER
This advertisement is not published or displayed by the Liquor Control Board or by the Government of British Columbia.

CELEBRATE AT THE Supper Dance
BILLY TICKLE and his Orchestra
Saturday, 9 p.m. to Midnight
Telephone 4-8111 for reservations.
empress hotel

STARTS TODAY
M-G-M presents The Love Story of a Princess in CinemaScope and COLOR
GRACE KELLY • ALEC GUINNESS
LOUIS JOURDAN
"THE SWAN"
with AGNES MOOREHEAD • JESSIE ROYCE LANDIS
BRIAN AHERNE • LEO G. CARROLL
ESTELLE WINWOOD • VAN DYKE PARKS
At 1.00, 3.00, 6.06, 9.12
Plus WILLIAM ELLIOT in "Sudden Danger"
At 1.32, 4.58, 8.04
ATLAS

FROM THE THRILLING BEST SELLING NOVEL, SET IN STRIFE-TORN INDIA
M-G-M presents in COLOR and CinemaScope
BHOWANI JUNCTION
starring AVA GARDNER • STEWART GRANGER • BILL TRAVERS
Royal
EXTRA! Times News Events
Doors 1 p.m., Feature 1.11, 3.12, 5.13, 7.14, 9.20
50c till 2 p.m., Children 20c till 5 p.m.
ENDS TODAY!

STARTS FRIDAY
THE SUPERB BEST-SELLER... IS NOW A SUPERLATIVE MOTION PICTURE!
Doors 12.55
Feature 1 p.m., 3.40, 6.20, 9.05
DARRYL F. ZANUCK presents
GREGORY PECK
JENNIFER JONES
FREDRIC MARCH
"The Man in the Gray Flannel Suit"
"Will you always belong to Maria and your war-child?"
"I killed seventeen men with my bare hands during the war..."
"Maria was with me when I was lonely and scared..."
From 20th CENTURY-FOX
COLOR by DE LUXE
CINEMASCOPE
co-starring MARISA PAVAN
LEE J. COBB
ANN HARDING
KEENAN WYNN
GENE LOCKHART
An Unprecedented Cast Brings to Impassioned Life the Most Widely Discussed Novel of Our Day!
Extra! Times News Events
50¢ till 2 p.m. Children 20c till 5 p.m.
Royal

'TAKE IT ON AS A PUBLIC SERVICE'

# Sloan Asked to Name Sloan For Top Advisory Position

Chief Justice Gordon Sloan has been asked to approve the appointment of himself as chairman of a proposed advisory board on forestry.

The suggestion was made to him Wednesday afternoon as he continued his 18-month-old inquiry into British Columbia's forest industry.

The chief justice smiled quietly when Ronald Howard, counsel for the Western Forest Management Association, told him:

**EMINENTLY FITTED**

"You, sir, are eminently fitted by your experience and integrity to act as chairman of the advisory board we believe is essential to the welfare of our forest industry."

Still smiling, the chief justice leaned forward in his chair and said:

"I will give you a chance to reconsider that proposal after I have delivered my report on this hearing."

(The chief justice will begin his report after hearing final argument by the companies concerned. It is expected to be completed towards the end of thsi year.)

**NO APPEAL**

Mr. Howard, continuing the argument he began Monday morning, contended that an advisory board was essential to the B.C. forest industry and would act as a liaison body between the government and the public.

"Under the present system, with the government in charge of forest management licences, it is very difficult for anyone to appeal a decision," he declared.

The chief justice said he agreed with Mr. Howard's submission that an advisory board should be "so set up that it has prestige and absolute impartiality." But he made no comment on the proposal he should act as chairman.

"The chairman of this board should be a man of experience and prestige who is capable of bringing together all the interests which are affected by our forest products," Mr. Howard continued.

"He must be influenced by all sections of the industry, by the government and by the people. Liaison between the government and the people is essential.

"If you, sir, should be requested by the government to act as chairman we urge you to accept it as a public service to the province.

**RESPONSIBLE**

"We believe the primary responsibility for administration of our forests lies with the government, and given adequate advice and assistance, we believe the government will perform its functions in an intelligent and capable manner.

"If it does not, then it will be a matter for the electors."

The chief justice suggested that, if men of skill and experience in the forestry industry sat on the proposed board, "they might be just as free and fair in their justice as the judiciary."

"But," he added, "to attract men of this calibre you would have to employ them on long-term tenure and pay them salaries commensurate with what they can earn in high industrial posts."

## Girl Gangs Use Knives, One Dead

NEW YORK (AP)—A 12-year-old girl stabbed a 14-year-old girl to death in a Brooklyn subway station Tuesday night in the climax of a series of brawls involving a score of girls from 12 to 17.

Evelyn Orr died after a number of knife wounds—one in the heart.

Seventeen girls were arrested. Most of them, including the slayer, were charged only with juvenile delinquency.

Some of the battling children are members of the Diplomats girl gang, and some are members of the rival Chaplains gang.

## End State of War

MANILA, Philippines (Reuters) — Philippines President Ramon Magsaysay has signed the document ratifying the Japanese peace treaty, ending the technical state of war between the two countries.

FAST RELIEF FOR ACHING MUSCLES

MINARD'S "KING OF PAIN" LINIMENT

CITY PLAYGROUND SANDBOX WINNERS

Winners in the city playground "Sandbox Contest" have reconstructed their entries on the third floor of Eaton's for public voting. Competing for the T. Eaton Shield are Beacon Hill youngsters working on their model house, from left, Skipper Jack, nine; supervisor Frances Rigby, 17, and Sandra Lutack, 12. Central sandbox depicts the Swiftsure yacht race. From left are Brian Spaven, 13; Jo-Ann Halfhide, 12; Margaret Clark 12, and supervisor Joan Kelly, 17. (Times photo.)

how different can a light rum be?

Amazingly different!

For this is Columbus White Label rum. The *light* rum that mixes with citrus juices, sparkling water or ginger ale. To cocktails it adds a new dry twist. On the rocks it's smooth and mellow — in a word: *versatile.*

This rum will fascinate you. The difference amaze you. Try Columbus White Label rum and see for yourself how different a *light* rum can really be!

COLUMBUS White Label RUM

This advertisement is not published or displayed by the Liquor Control Board or by the Government of British Columbia.

Comes a car that steals your heart so completely

It happens all at once . . . the sudden yielding of your heart to this most magical, most magnificent of all Oldsmobiles. When comes the never-to-be-forgotten moment? Perhaps when you first slip behind the wheel of a showroom Oldsmobile . . . and from that proud position look about you at the Starfire splendor of this luxurious car. Perhaps on the demonstration run, when you first rouse the might of the "Rocket" engine . . . and marvel at the hushed, incredibly smooth flow of power that is the silken wonder of Oldsmobile's new Jetaway Hydra-Matic Drive. Have you experienced this sudden thrill of discovery? Your nearest Oldsmobile dealer will be happy to oblige, happier still to show you how easily *you* can step out of the ordinary . . . into an Oldsmobile. How about today?

Glowing with beauty 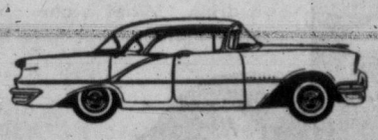 ...alive with power

THE IRRESISTIBLE OLDSMOBILE 88·98

A GENERAL MOTORS VALUE

O-2156A

MORRISON CHEVROLET OLDSMOBILE LTD.

YATES STREET AT QUADRA 3-1106

grand tasting

you'll enjoy all MALKIN'S FAMILY OF FINE FOODS

Newspaper Advertising Stimulates Buying

## KILLER'S DISORDER KNOWN

STETTLER, Alta. (CP)—John E. Clark, Social Credit member of the Alberta legislature, shot and killed five members of his family and two others June 3 while afflicted with a mental disorder known as "manic depression," a coroner's jury ruled Wednesday.

The jury said the disorder that led to the deaths of seven persons had manifested itself several times in the last 20 years.

## Loggers Get Around Rules, Sloan Told

The growth of B.C.'s forest administration has not kept pace with the growth of its forest industries, Ronald Howard, counsel for Western Forest Management Association, told the Sloan royal commission on forestry today.

Mr. Howard said he would present a plan whereby this administration could be improved "so that we can lay the proper foundations."

He said the administration of forest management licences and public working circles since their inception "has growed like Topsy."

It was announced at the time the legislation was passed that first consideration would be given to existing industries, Mr. Howard said.

"No survey has been conducted to investigate the needs of existing industry, or whether there is sufficient timber for a new industry," he said.

Mr. Howard told the commission there is a provision in forest management licence legislation which states that licences could not be sold by a company within 10 years of the licence being issued.

Mr. Howard claimed this provision is being circumvented by the transfer of stock, so that forest management licences are falling into the hands of foreign-controlled companies.

"My clients are opposed to any sort of allocation of timber, and we maintain that management licences are merely a form of allocation," Mr. Howard said.

**URANIUM SOURCE**

The Belgian Conogo produces some 60 per cent of the free world's uranium, along with copper, diamonds, cobalt, gold and tin.

best thirst-quencher...
DELNOR
fresh frozen Lemonade

**TO FLY JINXED PLANE**—John "Cat's Eyes" Cunningham, chief test pilot of De Havilland Aircraft Co., has volunteered to fly second of two British Comet jet transports, owned by RCAF, back to Britain for modifications its builders hope will prevent it blowing apart. He also headed De Havilland crew that took first of jets back to its builders last May. RCAF Comets have been grounded since 1954.

## ACROSS THE PROVINCE

## Oakalla Jailbreakers Caught in Vancouver

(From The Canadian Press)

VANCOUVER — Two young escapees were apprehended about three hours after they escaped from suburban Oakalla prison farm late Wednesday night.

Ralph Michel, 18, and John Burke, 17, were recaptured in downtown Vancouver at about 12.30 a.m. today. A third man, Alec Ham, 23, was still at large.

The three, serving time for breaking and entering, took advantage of Vancouver's 80-degree heat to make their escape.

They cut the screens from ventilators, crawled through them to the roof of the low building and dropped to the ground over a barbed wire fence.

Prison officials said the ventilators had been left open to give prisoners some relief from the heat.

**WATERFRONT FIRE**

VANCOUVER—Firemen said early discovery prevented what might have been a major fire outbreak on Vancouver's waterfront late Wednesday.

Crews controlled in 49 minutes a three-alarm fire which broke out at the Evans, Coleman and Evans Ltd. pier No. 2.

E. W. Parrott, wharf manager, said over-all damage was slight. The 10,000-ton Italian freighter Elka and a small coastal ship, the S. D. Brooks, were threatened for a time but escaped damage. No one was injured.

**MILL VICTIM DIES**

VANCOUVER — Louis Gruending, 45, seriously injured in a sawmill accident near Revelstoke last week died ednesday in hospital here. Gruending's stomach was pierced by a piece of metal.

**$12,000 MILL FIRE**

Lake Windermere—A fire of undetermined origin destroyed the 12,000 planer mill of Windermere Lumber Co. at Athalmer Wednesday.

**KIERNAN WILLING**

ABBOTSFORD — Agriculture Minister Kiernan said here he hopes to be a candidate for the Chilliwack riding in the next provincial election. Mr. Kiernan said as far as he was concerned ""Chilliwack is my riding," to dispel rumors that he might be running in some other part of the province.

**WRITER APPOINTED**

KAMLOOPS—Joseph Ziebart, president of the Kamloops and District Board of Trade, announced Wednesday that Harry Taylor has been appointed secretary-manager.

Mr. Taylor succeeds Glen M. Garvin who left for a public relations job with Inland Natural Gas.

Mr. Taylor, a Kamloops Sentinel writer, was for 26 years Indian Agent in the Cariboo, here and at the coast.

**CNR CASTIGATED**

KITIMAT — Frank Howard, CCF MLA for Skeena, says the CNR treats its passengers like cattle.

Howard said "the daily train between Prince Rupert and Kitimat is nothing but a sweat-box in hot weather. The passenger cars are dirty and smelly and the so-called air conditioning is a joke."

"Because our department of highways has fumbled the Kitimat-Terrace road the CNR has virtual monopoly on transportation between here and Terrace, but this does not give them the right to charge first-class fare for third-class accommodation," he said.

## Explosive Peppermint Shakes Cops

VANCOUVER (CP) — Two police officers here are keeping quiet about their adventure with a half-full peppermint oil bottle and a mysterious explosion at the police station.

The officers picked up the bottle while investigating a safe-blowing at a Vancouver bakery. They took it back to headquarters but, reasoning that the contents smelt strongly of peppermint while explosive nitroglycerine is tasteless and odorless, decided the exhibit was useless and threw the bottle into the incinerator.

Two days later the incinerator exploded while the janitor was emptying the waste paper baskets.

"Craziest thing of all," reported the dazed janitor, "was that the whole thing smelled of peppermint."

## 'Saucer' Due in Washington

SEATTLE (AP) — A flying saucer from outer space will be attracted to landing somewhere in eastern Washington within two or three weeks—if the straight-faced announcement of the civilian flying saucer intelligence here Wednesday can be believed.

The group calling itself the CFSI said the saucer will be drawn to the landing at a predetermined spot by a "secret" method.

R. J. Gribble, Seattle fireman and president of the CFSI, said the first landing will be hush, hush, but subsequent landings will be witnessed by newsmen.

It apparently was just coincidence that the CFSI "announcement" was made on the hottest day of the year.

## Marilyn at Work

LONDON (Reuters)—Marilyn Monroe started work Wednesday on the movie "The Sleeping Prince" in which she is costarring with Sir Laurence Olivier.

Winning teams in the weekly tournament of the Victoria Duplicate Bridge Club, Tuesday, were North-South: Bill Simpson-Baikie and Tony Marsh; James Duprau and Eric Goodwin; Mr. and Mrs. S. A. Duprau; Otto Leesment and Joe Lukas. East-West: Laura Tingley and Isabel Kelly; Freda Small and Ida Druce; Robert Watson and Maud McMicking; Harry Parry and Ernie Allen.

How Now Brown Cow?

What's New With You?

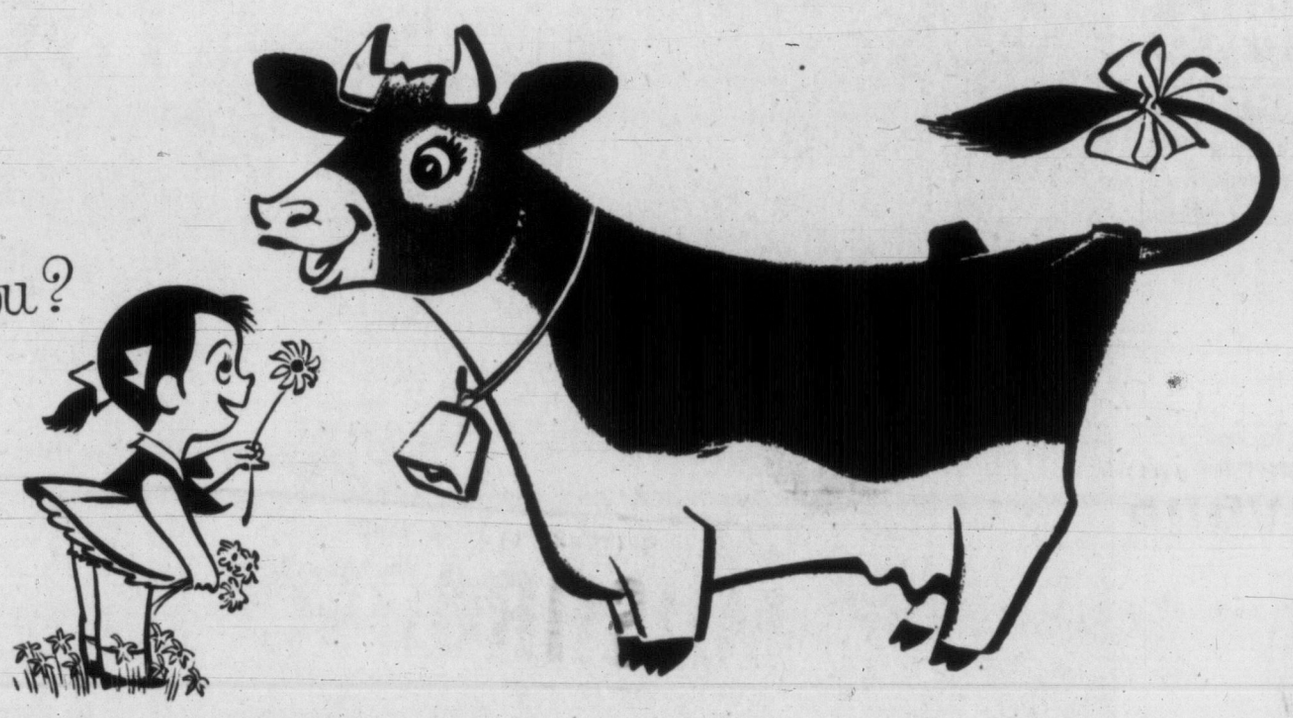

NEW instant
CHOCOLATE MIL-KO

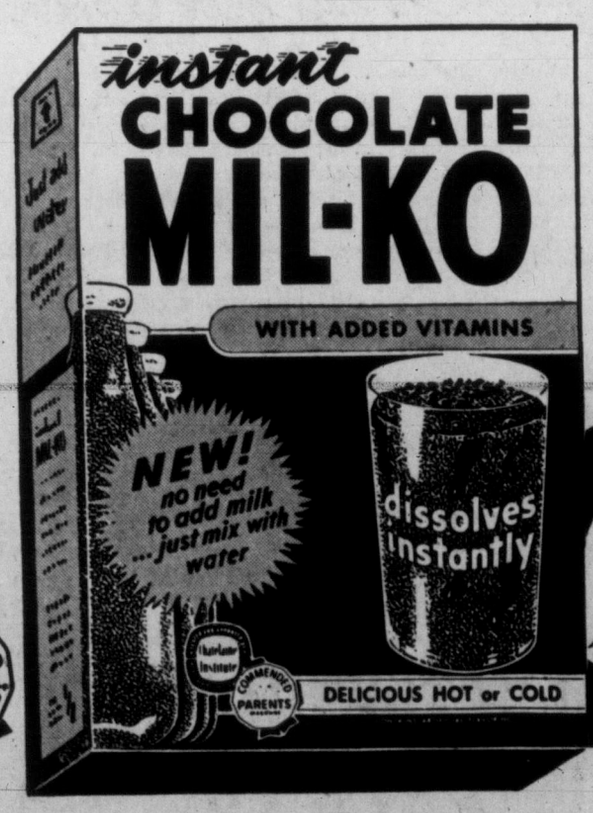


NO NEED TO ADD MILK!

It's so simple! Just add water right from the tap—hot or cold—to the magic granules of New Instant Chocolate Mil-Ko and what a treat. The granules dissolve instantly to give you a chocolate flavour that's positively dreamy. It's the inexpensive, quick, easy way to give youngsters nourishment they need, the way they want it. Remember—just add water - no need to add milk - and the magic granules dissolve instantly. What a drink. What a chocolate flavour. All yours in New Instant Chocolate Mil-Ko.

Ideal for Summer Cottages

Then take a tip from the old Brown Cow
You'll love Chocolate MIL-KO
Better get some NOW

MAKE IT BY THE PITCHER...
OR MAKE IT BY THE GLASS...
BUT MAKE MINE MIL-KO!

Chatelaine Institute — Tested and Approved
COMMENDED BY THE CONSUMER SERVICE BUREAU OF PARENTS' MAGAZINE

ICM—36-1

made by the makers of INSTANT MIL-KO—bought by more Canadian Housewives than all other brands combined.

TALLEST TOTEM ET AL

# New Smile Show Fresh and Peppy

by AUDREY ST.D. JOHNSON

From craziest gags to tallest totem—and including the hottest evening, Jerry Gosley's new summer Smile Show was the most!

An invited preview audience which included provincial and civic dignitaries, saw the show at the Langham Court Theatre Wednesday night and gave every indication that it fitted in with the relaxed mood of summer simmer.

Emphasis was on informality with the audience frequently invited to participate—and doing so with enthusiasm. Sing-songs are old hat, but when dignified gentlemen are escorted on stage by comely dancing girls and given a whirl, western style, something new—or at least newish—has been added.

**FAST, FRESH**

Nervous tensions of a first night, which are inevitable even for the oldest stagers, no doubt accounted for the one or two fumbles during the program, but on the whole the show was fast, peppy and spiced with fresh touches throughout.

For example, Irene Henderson, as relaxed and professional an entertainer as one ever sees in any vaunted visiting variety show, gave a potpourri of Gracie Fields favorites, concluding with the "Tallest Aspidistra in the World."

But a new verse, written by the ingenious Mr. Gosley, was inserted at the end, to give new life to an old routine.

"The dogs line up for miles and miles and wag their tails with glee," Irene informed her audience; but . . . "it's not a tree, it's the tallest totem pole in all the world!"

**RE-CREATES GRACIE**

Incidentally, Irene Henderson has gone beyond mere imitation—she now re-creates Gracie.

A fine addition is Arthur Budd, late of the English professional stage, who directed the show and played a major and polished part in several of the black-out skits, best of which were "Rehearsing a Play" and "Food for Thought."

It is difficult to imagine what the Smile Show would do without Al Denoni, whose delightful personality and skilled performance on the accordion not only supports the entire program, but lights it up at intervals.

Jerry himself was excellent in "Khatmandu" and "We're Going to Fight to Keep Victoria British." Another good catchy number which he wrote and performed, together with Irene, was "On Vancouver Island."

Others in the cast were the four dancing girls, Dot Slater, Jill Pinniger, Jackie Porteous and Deanna Pizag, and Bill Curtis—who shared honors in the "Food for Thought" bit, and Ron Clydesdale.

The show opens to the public tonight and will be repeated every Thursday, Friday and Saturday for the next five weeks. It is definitely to be recommended as a light-hearted evening in typical British-Victoria style.

TO EUROPE—CCF leader M. J. Coldwell will spend about two months this summer in the United Kingdom, France, Germany and Norway. Mr. Coldwell will leave for Britain Aug. 14 and return Oct. 19.

# Eden Government Rejects NATO Status for Cyprus

LONDON (AP) — Foreign Secretary Selwyn Lloyd declared today that Britain's strategic needs in the Middle East require a firmer foundation that could be provided by a NATO base on Cyprus if the island were Greek governed.

He told the House of Commons:

"We cannot accept any doubt about the availability of facilities in Cyprus as and when we need them."

Lloyd accused the Greek Orthodox Church of encouraging "terrorism" in Cyprus and said many Greek-speaking Cypriots would be satisfied with the island's present status as a British colony were it not for pressure exerted on them.

The foreign secretary spoke in debate on the Cyprus problem.

The debate follows Prime Minister Eden's announcement last week that Britain will go ahead with plans for self-government for the Mediterranean island colony where a Greek-Cypriot terrorist campaign is being wage for union with Greece.

The opposition protests that the Cypriots should be given a date within which they can themselves choose by whom they wish to be ruled.

But government spokesmen say that, though Britain agrees to the principle of self-determination, it is impossible at the moment to put it into practice.

This is because Turkey, which ceded Cyprus to Britain in 1923, supports the 100,000 Turkish-Cypriots on the island who are bitterly opposed to Enosis (union with Greece).

**EDEN NOT SPEAKING**

Labor's main spokesmen—Aneurin Bevan, leftwing leader who now is the party's colonial affairs expert, and James Griffiths, deputy leader—are expected to press the government to have consultations with Archbishop Makarios, exiled leader of the Enosis movement.

They are likely to urge that Lord Radcliffe, prominent British jurist who has been charged with drawing up a liberal constitution for internal self-government, should go to the Seychelles islands to see the archbishop.

The government, however, is adamant that there can be no negotiations with the archbishop until he at least publicly denounces terrorism.

Eden has decided not to take part himself in the debate.

there's no gin like Gordon's
IMPORTED FROM LONDON, ENGLAND
AVAILABLE IN VARIOUS BOTTLE SIZES
This advertisement is not published or displayed by the Liquor Control Board or by the Government of British Columbia

# Child-Flogger Sent to Jail For 5 Years

MONTREAL (CP)—A five-foot father, who admitted whipping his four young sons while they hung by the neck with only their toes touching the floor, was sentenced to five years in penitentiary yesterday.

In pronouncing sentence, Judge T. A. Fontaine termed Albert Lachapelle, 55, a "drunken, denatured father" and told him he deserved the lash. Lachapelle wept profusely when the judge displayed a hand-made leather whip he used on the boys.

Judge Fontaine, overcome by emotion at one point in his lecture, called Lachapelle "a brutal father, and a children's hangman." He recalled Lachapelle had numerous previous convictions for assault, including a chain-whipping of his 15-year-old daughter and an assault on a police officer who spent four months in hospital as a result.

Lachapelle, father of 11 and unemployed for three years, pleaded guilty two weeks ago to assaulting sons Emo, 14, Real, 11, Edouard, 12, and Rene, 15.

# Boy 'Very Well' After Trading Eye for Life

ORLANDO, Fla. (AP) — Mike Sibole bounced all over his hospital bed today, unconcerned about his blindness.

The four-year-old who lost one eye to cancer two years ago and the other Wednesday realizes he won't see again but that hasn't dampened his spirit.

Although restricted to bed, Mike talked with his parents, Rev. and Mrs. James Sibole, and listened to music on a small radio. He asked for a visit from his 20-month-old brother, Jerry.

Hospital officials said Mike had a "very good night" and is doing well.

Throughout the night his parents took turns watching at his bedside while the other slept on a cot.

Mike may go home from the hospital Friday or Saturday. The eye was removed Wednesday because of cancer that two years ago destroyed his other eye and spread despite long, intensive treatment.

A large section of optic nerve was cut out but there is a danger some cancer cells slipped past the removed area. There also is a possibility the operation may have been too late.

If the operation was too late, Mike has only a year or two to live, the doctor said. But without the operation, he added, he would have died soon—and painfully.

UNITED PURITY STORES

ALTASWEET HONEY
No. 1 Creamed,
2-lb. carton 62c

GRAY DUNN
FROM SCOTLAND
Chocolate Assorted
5½-oz. pkg. 27c

AUNT JEMIMA PANCAKE FLOUR
3½-lb. bag 55c

NALLEY'S LUMBER JACK SYRUP
32-oz. 39c

JAVEX BLEACH
32-oz. 25c

LIBBY'S FANCY TOMATO JUICE
48-oz. tin 37c

WILD ROSE PASTRY FLOUR
7 lb. 59c

Our Name is a Buy-Word

...WITH THRIFTY SHOPPERS!

Shoppers with a keen eye for savings and convenience make us their marketing headquarters. Our everyday LOW prices help them keep food bills down. Day in, day out, we have the values to go buy!

PRICES EFFECTIVE: JULY 19, 20, 21

MONEY'S (YOUR FAVORITE BLACK LABEL) MUSHROOMS 10-oz. tin 31c

BONITA TUNA FLAKES 6-oz. tin 2 for 33c

SUN-RYPE—CLEAR APPLE JUICE 48-oz. tin 27c

Enjoy the sweet, juicy flavor of Thompson green
SEEDLESS GRAPES Lb. 25c

LETTUCE Crisp, green heads, lb. 8¢

Cantaloupe
DELICIOUS WITH ICE CREAM
Lb. 13c

United PURITY Stores

serve Quality MEATS

DEVON BACK BACON ½ lb . . . . . 33c

Junior Bologna Each 45c

WIENERS (Tied 12 to the pound) lb. 33c

CROSS RIB ROAST lb. 55c

Fresh Meat Items for Sale Only at Stores With Meat Markets

DELTA RICE LONG GRAIN 2-lb. pkg. 41c

HUNT'S TOMATO PASTE 6-oz. tin 2 for 21c
TOMATO SAUCE 6-oz. tin 2 for 23c

NABOB Green Label TEA BAGS 100's 1.09

DR. BALLARD'S THRIFTY DOG AND CAT FOOD 15-oz. tin 3 for 29c

CROSBY FAMILY MOLASSES 2-lb. tin 22c

DOUGLAS AT FISGARD

Hudson's Bay Company.

INCORPORATED 2ND MAY 1670.

Friday Store Hours: 9 a.m. to 5.30 p.m.

For courteous service Dial 5-1311

Sidney, Keating, Cobble Hill, Duncan and Sooke, Call Zenith 6040, toll-free.

Join the crowds Friday for BIGGER AND BETTER Summer Bargains

Surprise Day!

- Bigger and better guaranteed values! Bargains in top-quality merchandise on every floor. Broken assortments and discontinued lines priced at big savings for quick clearance!
- You'll be wonderfully surprised at the savings! At least 25%, and usually much more on every item! Shop early for best selections!
- Because quantities, sizes and colors are limited, no telephone, C.O.D. or mail orders can be accepted. Shop in person—shop early for BIG savings!
- Listed below are but a few of the hundreds of Surprise Day Values through the store. Look for the RED ARROWS that indicate Surprise Day VALUES!

Surprise Centre—Lower Main

Reg. 2.59 table leg brackets—Folding brackets, complete set for 1" or 2" lumber. Special, set 1.29

Reg. 1.59 sawhorse brackets—For 1" lumber . . . all the brackets necessary to strengthen sawhorses. Special, set 79¢

Reg. 12.95 laundry hampers—Spacious hampers are bathroom brighteners, too. Special, each 7.95

Foam rubber kneeling pads—Protects knees while you're washing floors. Special, each 19¢

Imported Japanned ware—Enamelled bread box is gaily patterned with flowers. Special, each 99¢

Outdoor clothes driers, reg. 11.99-15.95—10 only, slight damage. Special, each 5.99

Fibreknit car seat covers—3 sets only. Sorry, model numbers are not attached. Special, set 2.99

Rubber tire mower wheels—For mowers or wheelbarrows. Special, each 39¢

Surprise Centre—Main Floor

Men's sport shirts—Cotton seersucker needs no ironing. White and charcoal, small, medium, large. Short sleeves. Special, each $1

Reg. 5.95, white broadcloth shirts—Top quality shirts with fused collars, double cuffs. 15, 15½, 16. Special, each 3.95

½ Price! Broadcloth shirts—60 only . . . pink shirts with double cuffs, fused collars. Size 14½ only. Reg. 3.95. Special, each 1.95

Reg. 2.95! Cool white shirts—Crisp, white cotton shirts, have fused collar attached. Sizes 14½ to 17. Special, each 1.95

White cotton T-shirts—Easy to wash, quick to dry, cool to wear! Crew neck, short sleeves. Small and medium only. Special, 2 for $1

Hawaiian print sport shirts—Short sleeve shirts in bright, colorfast prints. Small, medium, large. Special, each 1.95

Cotton flannel work shirts—Bright checks . . . soft cotton flannel that's easily laundered. Small, medium, large. Special, each 1.79 or 2 for 3.50

All-nylon ankle socks, reg. 1.50—Magic fit, socks stretch to fit sizes 10 to 12. Hardwearing. Special, pair 99¢

Crepe sole casuals, reg. 1.99—Women's slip-on shoes with leather upper. Sizes 4 to 9 coll. Reg. 1.99. Special, pair 1.49

Women's soft sole slippers—Light, soft, cosy, these neat slippers with padded soles and heels rest your feet. Sizes 5-9 coll. Reg. pair 1.99. Special, pair 1.49

Women's sling heel pumps—Composition soles and heels, leather uppers. Sizes 5½ to 8½ coll. Reg. 1.99. Special, pair 1.49

Reg. 3.99! Men's work boots—Leather uppers, panco and composition soles. Sizes 11, 11½, 12. Special, pair 2.99

Reg. 3.49 leather oxfords—Calf leather uppers, Neolite soles, rubber heels. Sizes 11, 11½, 12½. Special, pair 2.99

Reg. 1.49 canvas oxfords—Leather trim, leather soles and heels. Sizes 10, 10½, 11, 11½. Special, pair $1

Reg. 5.99 oxfords—Leather uppers, Neolite soles. Sizes 8½ to 12 coll. Special, pair 4.99

Clearance! Dinnerware—Semi-porcelain and china cups and saucers, bread and butter plates, dinner plates, platters, much more. Reg. 30c to 3.50. Special, 14¢ to 1.69

Men's denim blue jeans—Sturdy, long wearing jeans ideal for work or holiday wear. Sizes 30 to 32, 40 to 42. Reg. 4.25. Special, pair 3.66

Surprise Centre—Third Floor

Youngsters' gabardine slacks—Reg. 3.98, these slacks are styled with half-elastic waist, belted front, 2 front pockets. Brown and navy. 3-6. Reg. 3.98. Special, pair $2

# 21-Gun Salute for Massey Set for Arrival on Friday

A 21-gun salute will boom out a welcome Friday night to Governor-General Vincent Massey as he arrives for a two-day visit in Victoria.

The Governor-General will arrive at HMC Dockyard at 8 p.m. Friday aboard HMCS Jonquiere from Squamish.

He will be met by Lieutenant-Governor Frank Ross and Rear Admiral H. F. Pullen before inspecting a navy guard of honor.

Navy officers and men will wear cool, white uniforms at ceremonies in connection with the Governor-General's visit. presenting the Queen's Color.

Governor-General Massey, accompanied by his son and daughter-in-law, Mr. and Mrs. Lionel Massey, will stay at Government House during their stay here.

A busy day has been planned for the vice-regal party Saturday.

**PARK CEREMONY**

After luncheon with Admiral Pullen, the Governor-General will take part in navy ceremonies at Beacon Hill Park.

At 2.30 p.m. he is scheduled to unveil a cairn commemorating the presentation of the King's color to the Royal Canadian Navy by the late George VI in 1939.

Some 400 navy personnel will take part in a march past and presenting the Queen's Colors.

HMCS Naden band will be on hand.

An investiture in the HMCS Naden wardroom at 4 p.m. will be followed by a garden party given by the flag officer and officers of Pacific Command.

Sunday Governor - General Massey will read the lesson during services at Christ Church Cathedral.

He leaves for Vancouver from Patricia Bay airport at 8:45 Monday morning.

## Survives Long Drop

NASHVILLE, Tenn. (AP)—Charles Downs, employed on a skyscraper construction project, fell from the 32nd to the 26th floor down an elevator shaft and walked away unhurt. He said his arm "went through something" as he reached the 26th floor and checked his drop. Fellow workers said he probably

## Duck Limits Set for B.C.

OTTAWA (CP) — Migratory bird regulations for 1956 are almost unchanged from last year, the Canadian wildlife service of the northern affairs department announced Tuesday.

B.C. has approved a change in daily bag and possession limits.

It still will be legal for a hunter in B.C. to possess 40 ducks but 20 or more must be at his home or in a cold-storage locker. A hunter may not possess more than 20 birds while on a hunting trip. Hunting opens one-half hour before sunrise.

Quebec, Manitoba and B.C. have revised boundaries dividing hunting districts.

In Monitoba the boundary line dividing the northern and central districts becomes the 55th instead of the 57th parallel. Three districts in B.C. have been subdivided into five.

## W. German Jet Squads In Service Next May

BONN (AP) — The first jet fighter squadrons of the new West German Luftwaffe will be in service by next May 1, a defence ministry spokesman has announced. The first fighter group will be equipped with 75 Sabre jets being given to West Germany by the Canadian government, he said.

Now is the time to save at IMPERIAL

the BANK that service built

118-6

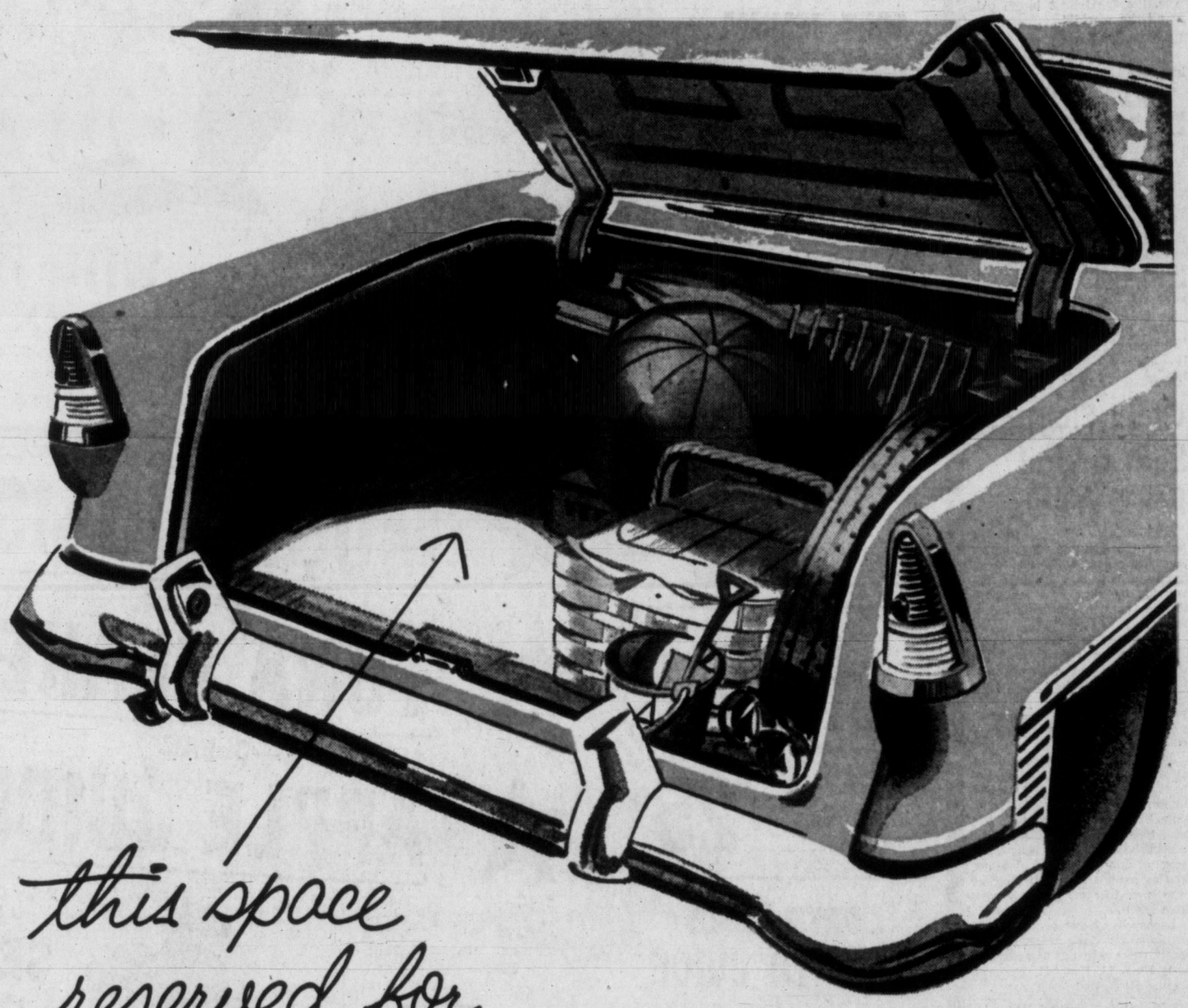

this space reserved for delicious Canada Dry!

Going places? Then remember that you'll have even *more* fun if you take along lots of the lasting refreshment everybody loves . . . the Canada Dry family. Canada Dry has a sparkling, zesty drink for every taste (just look at the delicious choice below) and all guaranteed to add enjoyment to any occasion. When you pack the car for holiday weekends, make sure you have a weekend supply of Canada Dry packed in there somewhere too!

no holiday weekend is complete without the delicious Canada Dry Family

CANADA DRY

CD-564

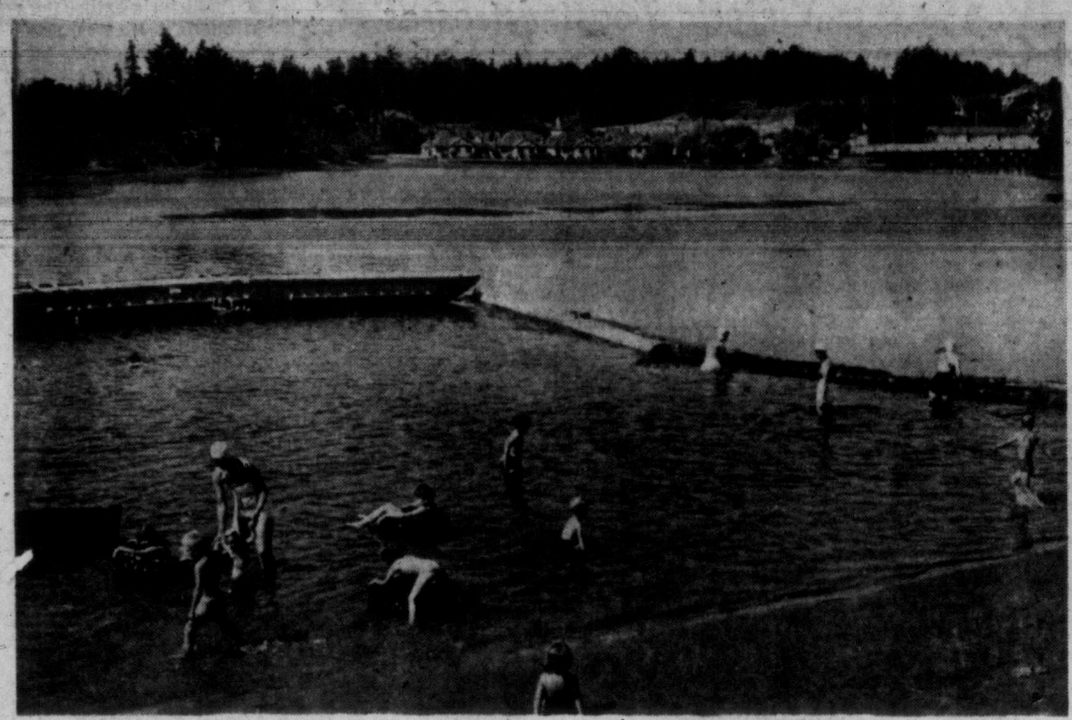

## NEW GORGE BEACH POPULAR HOT-SPOT

Cool Gorge waters are perfect antidote for blaze of sun. Children are making heavy use of new beach built by residents as soon as health authorities lifted 18-year-old ban on Gorge waters. Floats in picture were donated by city scrap dealer. View Royal Sea Rovers made them ship-shape with paint donated by another firm. Record heat expected today crammed other beaches too.


# Victoria Daily Times

VICTORIA, B.C., THURSDAY, JULY 19, 1956 **17**


BETWEEN TIMES ON VACATION WITH MONTE ROBERTS

## TOPICS OF THE TIMES

Saanich residents doubtful of the ethics of repairmen offering to fix their chimneys may call fire chief Joseph Law for guidance. He said he has received complaints of "exhorbitant" prices being charged for minor repair jobs. Inspecting one $65 job he found it to be worth only about $20.

* * *

An 11-year-old boy was injured Wednesday when he fell from his bicycle swerving to miss a car at Johnson and Douglas.

Alexander Campbell, 1724 Foul Bay road, was treated at Royal Jubilee Hospital for leg bruises and discharged.

* * *

Nelson S. Wallace, hospital accounting inspector with the B.C. Hospital Insurance Service, led B.C. in the second year examinations of the Certified General Accountants' Association of British Columbia held recently.

Other Victorians who passed their examinations were—in fourth year, J. M. Ferguson, L. P. Jones, Geoffrey Lines and Donald W. Ruffle; in third year, E. W. Holborn and G. McLure; in second year, Patrick J. Kelly, Frederick Lawton, Charles G. C. Mountain, Miss C. W. Smillie, Larry A. Wright and J. V. Martin, and in first year, Thomas A. House, Robert H. Patrick and D. J. S. Young.

* * *

**John Robin Sharpe, 23, son of Mrs. M. Sharpe, 1721 Quadra Street, is one of 11 Canadians to win fellowships awarded by Central Mortgage and Housing Corporation for post-graduate study in community planning.**

**The fellowships, for study at Canadian universities, are valued at $1,200.**

**Mr. Sharpe will graduate from UBC in arts at the end of the summer session. In September he will commence post-graduate study. He is a graduate of Victoria College.**

* * *

Teachers at the Summer Schools of Education here and in Vancouver will be canvassed on "Scholarship Day" next Tuesday, staged by a group of Vancouver Normal School graduates in an effort to raise money for a scholarship to the new college of education at Victoria College and UBC. Each teacher will be asked to contribute $1 to a fund for future teacher trainees.

**A sneeze in the middle of a turn cost Gustav Rebner, 3038 Cedar Hill Road, a $40 fine and licence suspension in city police court today for careless driving.**

**Rebner told the court he was turning on to Catherine from Skinner when he sneezed and swerved over to the wrong side of road, colliding with another car. Total damage was $300.**

* * *

Mrs. E. Evans, immediate past president of the Canadian-wide PTA, will judge costumes at "dress-up" day at Lafayette Park, Friday.

Other Oak Bay supervised parks planning special events Friday are Firemen's, ceramics display; Windsor, puppet show; Williows, Hawaiian Day; Carnarvon, hoop display and dance.

* * *

Minister of public works William N. Chant will address the Lake Hill group of the Saanich Social Credit Constituency Association tonight at 8 p.m. The group will meet at the home of Mr. and Mrs. J. W. Filmer, 4503 Blenkinsop.

* * *

Victoria taxi firms contemplate no fare boost as planned for Vancouver next month, spokesmen said today.

Taxi fares in Vancouver will go up 20 per cent Aug. 15, the first such increase in five years. Last Victoria fare hike also was five years ago.

Minimum fare in Vancouver will be 55 cents for one-third of a mile, plus 10 cents for each additional one-third of a mile. Present minimum rate is 45 cents for two-fifths of a mile.

By the increase, drivers gain a 10 per cent wage increase on $40 a week. Rising equipment and maintenance costs forced the boost, taxicab operator's association president said.

* * *

Dr. J. F. K. English, assistant deputy minister of education, opened a conference this morning at Central Junior High School for 125 B.C. high school teachers and inspectors.

Principal speakers at the morning session were Dr. H. L. Campbell, deputy minister and superintendent of education, and Dean Neville Scarfe, dean of the college of education, UBC.

The three-day conference will deal with school curriculum, administration, teacher education and methods of instruction.

* * *

Supervised tours to places of interest in and around Victoria are planned for children 8-12 between next Monday and Aug. 28 under YWCA sponsorship.

Under supervision of Miss Moira McCall, trips will leave the YWCA at 10.30 a.m. each Monday, going to such places as Helmcken House, Mount Douglas Park, a dairy farm and Victoria harbor via boat excursion.

Children will provide their own lunches for picnics planned as part of the programs.

Parents wishing to register their children may make inquiries at the YWCA.

* * *

Lowest tender submitted Wednesday for construction of Marigold elementary school was $114,628, by E. J. Hunter and Sons.

Greater Victoria school board is also considering the following tenders: McKinty and Sons, $120,551; Parfitt Construction Company Ltd., $122,360; F. A. Robinson Construction Co., $123,232; Patterson Construction Co. Ltd., $124,714; Paine and Townsend, $122,188; J. A. Pollard Construction, $122,894.

BOTANIST SZCWAWINSKI

MUSEUM TREK

## New Alpine Plants Found In North B.C.

Several new plants which horticulturists believe have been in cultivation and may be new to science, have been discovered by a Victoria botanist serving on a joint Provincial Museum and University of British Columbia scientific expedition in northern British Columbia.

Ed Lohbrunner, Victoria nurseryman, said today Dr. Adam Szcwawinski, museum botanist, has sent him for safe keeping several new plants discovered in the alpine regions of the northwest corner of British Columbia.

He said the plants included species of saxifrage and erigeron, which he has never seen before.

"They are new to me, but whether they are new scientifically, I don't know," he said. "I've never seen them in cultivation."

He said the collection also included a specie of rhododendrum and orchid.

The expedition, headed by Charlie Guiget, museum biologist, is also composed of Dr. T. M. C. Taylor, head of the botany-biology department of UBC, and Mark Bell, a Victoria forestry student.

The party left on June 4 and is expected to return to Victoria early next month.

## Elk Season Lengthened By 11 Days

### New Game Rules Released By A-G

The open season for hunting elk on Vancouver Island has been lengthened by 11 days over last year under the government's 1956-57 game regulations approped by Attorney-General Robert Bonner today.

The new regulation refers to game management area No. 1 which takes in Comox, Alberni, Esquimalt, Cowichan - Newcastle, Nanaimo and the Islands, Saanich, Oak Bay and Victoria city electoral district.

The open seasons for deer are essentially the same as last year, but the season on antlerless deer in the East Kootenay district has been increased in order to assist farmers and ranchers in the eastern district to prevent deer from doing damage.

**NEW MAP**

This year's regulations incorporate a number of game management areas, the boundaries of which are to be outlined on a map printed on the back of the new regulations.

"They will act as a somewhat clearer guide than previously provided to hunters to enable them to learn quickly what hunting seasons are in effect in every area in the province," the attorney-general said.

"The establishment of game management areas will, over a period of time, be more informative to sportsmen than the technical descriptions of regions given in the past."

Little change has been made in the season for upland game bird, but the daily bag-limit on willow and ruffed grouse has been increased from three to four.

In the Tweedsmuir Park region the open season on caribou has been increased by one week over last year. The open season on bull elk in the Princeton area has been increased, while in the East Kootenay district the anlerless season has been lengthened for protection of farmers in the area.

Little change is reported in the migratory bird regulations. In regard to upland game birds, additional areas for the hunting of Chukar partridge have been provided.

## Harmless Mine Discovered On West Coast

A mystery object beached in Barkley Sound on the west coast of Vancouver Island was identified by the navy today as a harmless, badly decomposed Second World War mine.

An explosive disposal team under Lieut. L. Chaney, sent up the coast aboard a small auxiliary vessel Monday to investigate the report, returned to Esquimalt Wednesday night.

They said they opened the mine, which no longer bore any identifying marks to indicate nationality, and found it empty.

About four or five such derelict mines, relics of the Pacific war and at least 11 years old, are turned up on B.C. beaches annually. They were sown mostly by the Japanese navy.

The mine was discovered by the forestry department vessel Hemlock, which, following regulations, reported it to the Rescue Co-ordination Centre, Vancouver, which contacted the navy.

The location was Hand Island, in the northwest area of the sound.

## Big Ben Swims Tonight; Two More Aspirants

### Conditions Right, Says Swim Trainer

Strait swimming fever increased today with the announcement Ben Laughren will tackle the Strait of Juan de Fuca tonight, and two more swimmers have joined the lineup of challengers.

Laughren, the 270-pound chef, had planned to make a new bid on Saturday but now plans to leave between midnight and 1 a.m. Friday to take advantage of what his trainer, Ove Witt, describes as "almost perfect conditions."

Laughren will leave from the Breakwater and will head in almost a straight line for Ediz Hook at Port Angeles.

Witt said this morning: "North-northeasterly winds are forecast for tonight and that is what we have been praying for on every swim. It's the best forecast we have ever had because the winds will be at Ben's back and will help him along his course. You can rest assured that if the conditions stay like this, we'll make it across."

If Laughren succeeds, he plans to go east next week to start training for a Lake Ontario swim.

**TWO MORE**

The two new Strait challengers are 26-year-old Billie Benedict, a Vancouver airlines employee, and Heino Tammet, White Rock dance instructor.

Billie worked out for Witt at Willows Beach Wednesday afternoon and he said, "She could be an excellent contender. We are going to try her for four or five days to test her endurance before we make plans for a swim."

Tammet came to Canada from England three years ago. He hopes to challenge the Strait in late August. He is preparing for the Strait swim with daily sessions in Semiahmoo Bay.

Saanich surveyor Bill Muir, who has become within a mile and a half of success in the best of his nine tries, still plans to swim Saturday. Details will be worked out Friday but tentative plans call for a noon departure from Saxe Point.

## FRIDAY MEETINGS

**Victoria Lions:** Empress Hotel, 12 noon: Kuldeep Singh Bains of the International Travel Agency will speak on "The Story of the Canadian East Indian."

**B.C. School Inspectors' Association:** Chez Marcel, banquet at 8 p.m.

**Capital City Commercial Club:** Pacific Club, luncheon at 12.

# Four Flee Fire In Night Attire

## GAS GASP ACCIDENT

Edmond Adkin, 1641 Cedar, who told police he coasted through a stop sign trying to reach a gas station, was fined $35 in city police court today for careless driving.

Adkin collided with another car at the intersection of Moss and May. He said his car had been sputtering and was trying to reach a gas station before the tank went dry.

Magistrate Henry Hall allowed him to retain his driver's licence on the condition that he use it for business purposes only for one month.

## Trucker Saves Drowning Boy

A drowning was narrowly averted in Esquimalt lagoon Wednesday night when a city truck driver dragged a 13-year-old boy to safety after he had gone down for the third time.

Vic Matthews, 928 Bay, said his mother saw the boy in trouble in the middle of the lagoon and called him. Matthews reached him just as he was going down again in about six feet of water.

Identity of the boy, believed to be from Alberta, was not learned.

Mr. Matthews said he advised the boy's party to make a report to Colwood RCMP, but police said today they knew nothing of the incident.

The boy was revived by artificial respiration applied on the beach, and the resuscitator crew was not called.

## 1 Year in Jail For Garage Entry

A one-year jail term was handed out in city police court today to David Guthrie, 834 Devonshire, for breaking and entering.

Guthrie, with a record of six similar offences, pleaded guilty to breaking into Horwood Bros. Garage, 1725 Government, on July 10. Nothing was stolen.

He was arrested hiding under a trailer on a nearby parking lot.

## JUAN DE FUCA TEMPERATURE

At Race Rocks today

**51.2 degrees.**

(Authority, Dept. of Transport)

## Smoke Ejector Required In Saanich House Blaze

Fire in a home less than two blocks from the Saanich No. 1 fire hall early today forced four persons to flee in night attire.

Mrs. Ernest Stevens, 3521 Douglas, said she was wakened by smoke pouring through the house shortly after 1 a.m.

She roused her husband, then ran downstairs to a basement room where their daughter, Linda, eight, and a friend, Carol Robinson, 12, Eaton Road, were sleeping. They fled through a basement door.

**LUCKY**

"They were very lucky to get out in time," a Saanich fireman said today.

The fire department was called by a passerby who ran the block and a half to the station.

Flames were confined to the living room. Mrs. Stevens said damage to furnishings amounted to about $400.

The fire is believed to have started in a chesterfield.

Firemen said the smoke was so dense they had to use a "smoke-ejector"—a big fan—to clear the house.

The family spent the night with relatives.

## Man Sues After Fall Down Pit

Unstated and general damages are claimed in the civil suit of John Smith Falconer, 723 Field street, instituted against Cunningham Drug Stores Ltd., 1300 Douglas street, for injuries he suffered when he fell through an open pit on the sidewalk which is used by the store for the unloading of merchandise.

The suit filed in Supreme Court Registry is scheduled to come up for examination in discovery on Sept. 4—a preliminary step before the damage action can be heard in Supreme Court.

Named as a third party in the action is Heaney Cartage and Storage Ltd., which was delivering goods to the drug store at the time of the accident.

Mr. Falconer, an employee of the Federal Department of Fisheries, claims that he was walking along Douglas street when he suddeny fell through the open pit. He alleges the pit was left unguarded and unfenced.

As the result of the accident, he claims, he suffered from a broken jaw, concussion and permanent facial disfigurement.

## City Cadets Fight Heat At Vernon

Among 873 Alberta and B.C. army cadets sweating out summer camp in Vernon's 90-degree temperatures are two Indians, an Australian and a resident of Victoria's Mountain View Home for aged men.

The latter, like the others, is a bona fide member of the camp. He is 16-year-old Cadet Sgt.-Maj. S. L. Stothard, son of Mountain View Home superintendent James Stothard, regimental sergeant-major of the Canadian Scottish Regiment (Princess Mary's).

Cadets are at camp to take six weeks of courses covering junior and senior leaders, instructors, driving and maintenance and signals.

Thirty-nine of the 52 Vancouver Island cadets attending are from Victoria units.

**SPORTS APLENTY**

Because of the intense heat at midday, training is being held from 8 a.m.-noon, with the remainder of the day devoted to swimming, sports and conducted tours.

Camp will close with a military searchlight tattoo similar to the one held by B.C. Area in Vancouver in the spring. Participants will be entirely teen-aged cadets.

Shortly before cadets are due to break camp, 250 CWAC members will move in for their annual two-week camp, with instructors held over from cadet training.

Camp commandant is area commander Brig. George Kitching, who will assume a new position with Canadian army headquarters in Ottawa shortly after cadet camp closes.

## ASK The TIMES

**Q.** Where is Point Roberts and after whom was it named? —R.H.P.

**A. Point Roberts is located in the State of Washington, within a few miles of Boundary Bay. It is on a peninsula, which is divided by the 49th parallel. To reach the point, the traveller must cross the Canadian border into U.S. territory. Point Roberts was named in 1792 by Captain Vancouver, after his friend and former commander, Captain Henry Roberts.**

**Q.** I have been following the "Naval Ship Movements" in the Times and have looked on several maps for Salinas, Ecuador. According to them, there is a Salinas in Argentina, Mexico and Kansas, but none in Equador. Could you please tell me which map the navy used?—L.W.

**A. For the specific map, contact the Navy Department. Salinas is located in Guayas, Southwest Equador, in Santa Elena Bay. It is a holiday resort and has a population of 8,600.**

Anyone wishing a question answered is invited to send the problem along to The Times, addressed to "Ask The Times" Editor. Questions and answers will be published daily.

All questions should deal with matters of fact and be of general interest. The Times does not undertake to solve conundrums.

**ATTENDING A GARDEN PARTY** at the Harold Husband seashore home Wednesday, swimmer Marilyn Bell and coach Gus Ryder chatted and signed autographs for a group of children under the care of Cerebral Palsy Association, which received $550 proceeds from the affair. (Times photo.)

MARILYN, GUS SWIM WITH PALSIED CHILDREN

# 'Rather Teach Handicapped'—Ryder

At a recent demonstration by Gus Ryder's Lakeshore Swimming Club, the contestants in one race included a wheel-chair victim, a blind swimmer, a polio patient, a deaf mute and an amputation case.

But all of these handicapped people swam, and swam well, thanks to the pioneer spirit, patience and devotion of Gus Ryder, coach of Marilyn Bell and Cliff Lumsdon.

Attending a garden party in aid of the Cerebral Palsy Association at the Rutland Road home of Mr. and Mrs. Harold Husband, Wednesday, Ryder told guests,

"I would rather, teach a handicapped child than any other, even Marilyn or Cliff."

Ryder and his star pupil, Marilyn, made time in their busy training schedule to lend their assistance to the fund-raising garden party, chatted with young victims of cerebral palsy, delighted the youngsters with autographs and used the outdoor pool to demonstrate the fundamentals of swimming and to show how handicapped youngsters can be taught to swim.

Marilyn demonstrated three basic swimming strokes and three palsied youngsters entered the pool as Gus and Marilyn showed how the 300 handicapped members of the Lakeshore Club are taught not only to overcome their fear of the water but to become proficient swimmers.

Ryder, a Toronto customs broker, turns over any money he makes in coaching distance swimmers to his club to make it possible for more handicapped youngsters to master swimming. Any money he makes from Marilyn's Juan de Fuca Strait swim will go back into his club.

In recognition of his club's fine work with handicapped people, the Canadian Polio Foundation recently granted the club $5,000 to further its work.

Many of his handicapped swimmers can swim a mile, hold life-saving degrees and have won swimming titles.

Two weeks before coming to Victoria, Gus started a new class composed of 30 blind children.

The Lakeshore Club has the only ornamental swimming team in the world, composed entirely of handicapped swimmers.

Ryder pioneered the work in teaching the handicapped to swim some 25 years ago.

Now he says, "Any handicapped child or adult—cerebral palsy, polio, muscular dystrophy victims, deaf mutes, the blind, and the mentally retarded — there is a place for all of them at our Lakeshore Club."

Ryder starts all his handicapped pupils swimming on their backs.

"This way, they have no trouble with their breathing. The water should be around 80 degrees to help them relax and the swim period should be no longer than half an hour. Every safety precaution should be rigidly observed."

Ryder says, "When working with the handicapped, encouragement is the best help in teaching."

"The reward that comes when you teach a handicapped child to swim is indescribable. It is something that you feel inside you, something wonderful."

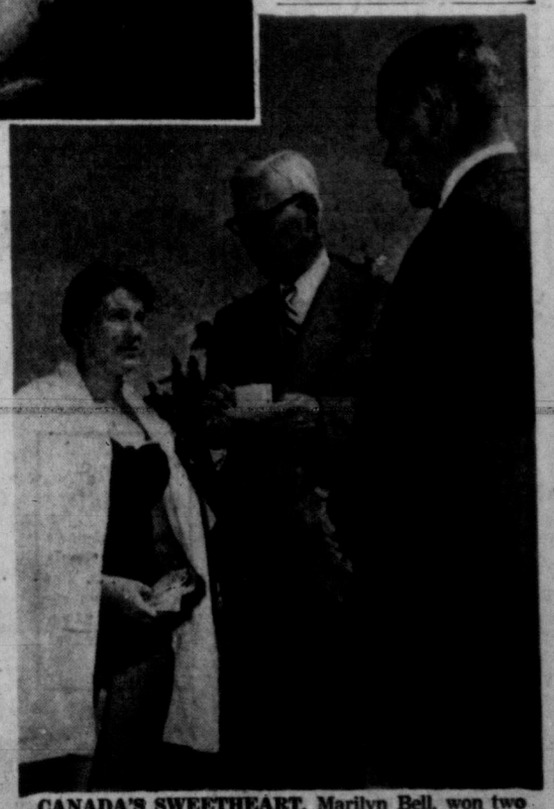

**CANADA'S SWEETHEART,** Marilyn Bell, won two more hearts Wednesday at the Cerebral Palsy Association garden party when she met Mayor Percy Scurrah, centre, and Rear-Admiral Hugh F. Pullen.

IN STEP WITH STYLE

# New York Fashion Designers Set An Ultra-Feminine Look for Fall

(Times Fashion Editor, Nona Damaske, in New York for the 27th National Press Week, reports fashion's latest styles for fall for fashion-conscious Victoria readers.)

By NONA DAMASKE

Setting a romantic mood for fall fashions, the Schiffli "Showboat" steamed into "port" today in the Hotel Pierre Ballroom.

Nona

The boat was complete with skipper, who was dancer-comedian Paul Hartman, as lovable "Cap'n Andy."

He was accompanied by two girls from the chorus of "Showboat," a recent revival of the Kern-Hammerstein Broadway musical, now being produced by Guy Lombardo with a real boat, at New York's Jones Beach.

The occasion was a breakfast showing of fashions, sponsored by the Schiffli Lace and Embroidery Institute.

The Fifth Avenue Salon of Christian Dior was the setting for one of the finest fashion showings of Press Week. It was an elegant showing in exquisite surroundings . . . but I'm saving the details until I can get some pictures to illustrate his newest looks for fall.

QUICK CHANGES

Next, we returned to the Hotel Pierre, where we saw seven shows before 5 p.m., each designer presenting about 45 garments. It's really amazing how quickly the models change, each time appearing immaculately groomed.

Beauty of the models is outstanding . . . all are tall and willowy. Although we've seen a great many models, the same faces have appeared at many different shows. They are really working hard this week, and, knowing the hours of fittings that must have preceded Press Week, I wonder that they look so fresh and rested.

Tina Leser had a "fun collection" of play clothes. She feels play clothes are a state of mind, and should be worn more to suit the wearer's mood instead of what she is doing.

Her at home robes were so cosy looking — made from fine cashmere blanket cloth, the styles always free-flowing and easy.

The same blanket cloth was used in a stunning red cape with a badger-trimmed hood. A cobbler's apron of pure silk satin in pale pink, and an all-in-one overall in bright paddy green mat satin for lounging were also shown.

Ship 'n Shore blouse company was our luncheon host in the Hotel Pierre ballroom, where we watched its showing, which followed the "My Fair Lady" theme.

George Bernard Shaw was reincarnated in the bearded person of Michael Brown, who directed a cast of fair ladies in a play on modes entitled "The Well-Modulated Wardrobe."

Tattersal checks and glen plaids formed the first scene, called "Cockney Accent." It was followed by "The Old School Tie," a group of regimental striped fashions in vivid colors on fine dark-combed cotton. Next scene was "Genius at Work," which showed models accessorizing blouses from scarves, hats and jewelry displayed on a long table.

"The Fine Feminine Hand" turned the spotlight on the "star" role of fine tucked-yoke stylings with embroidery trims, seed-stitched borders and tatted edges.

"The Embassy Ball" finale of the showing presented dressy blouses with evening skirts.

COCKTAIL DRESSES

Every woman wants to be a beauty . . . so why not be one? That is Ceil Chapman's message, complete with the "how-to" formula in her 1956 fall collection. Ceil Chapman is greatly respected in the fashion world for her after-five dresses, and it was a thrill to sit and watch one after another of her feminine creations.

The "camise" look was the highlight of her collection, inspired by the loose, light weight shirt or tunic originally called the "sherte" and worn next to the skin by the early Saxons. After the Norman Invasions the name was changed to "old French camise," and it became an outer garment. It was lavishly decorated with embroidery, particularly when worn by nobility.

*From the fall, 1956, collection of Ceil Chapman—the Camise silhouette in a sheath of cafe colored silk satin and lace lavishly embroidered in gold thread and scalloped at neckline and hem.*

Each dress in Ceil Chapman's collection seemed more beautiful than the one before. Oh, how I wished I could have bought one to pack in my little suitcase!

An outstanding number was a white sheath covered with bugle beads and tear drop pearls, and there was a floating cinnamon chiffon with the well-known Ceil Chapman handkerchief hemline. Another favorite of her show was a pure silk chiffon in black, the full skirt banded in lush black fox. Dresses with hobble skrits and flying panels were featured.

*A cover up is covered up with rich Schiffli embroidery in Lurex to make the most elegant coat for evening. The full-bodied velveteen coat has deep dolman sleeves and rounded collar. Now celebrating its tenth anniversary year, Lurex is the metallic yarn that will not tarnish.*

The collection closed with a grand display of gowns, the most outstanding being of emerald green and white satin with velvet.

As usual, there was much more to see than I have space to tell. But I do want to mention a midnight showing at the salon of rising young designer, "William J."

It was a champagne party, and the crowd was so big that many stood outside on the street, hoping to get in.

Tomorrow I'll tell you about styles by famous Anne Fogarty, shoe stylings by Capezio and other showings of such designers as Ben Reig, Anthony Blotta and Maurice Rentner.

*Burgundy silk velvet with mink skirt band for a one-piece cocktail dress, designed by Tina Leser for fall, 1956. The neckline is squared with tailored straps.*

SHOPPING GUIDE

## Clear Cases for Crinolines Save Precious Closet Space

By PENNY SAVER

With summer come full, cotton skirts that require crinolines, and when crinolines must be kept ready for use in your closet, chances are that they take up altogether too much room. Instead of having them on hangers and poking out in all directions, try keeping them neatly rolled in **crinoline and skirt bags.** These bags are long, and tapered, so that once you've rolled the crinoline up to fit in the bag, it stays there neatly, ready to be used. There are hanging loops at both ends, which are quilted. These really save storage and closet space. Made of clear plastic, they're selling at 29 cents each. They were 59 cents. You can also buy a set of two in a bag for 69 cents.

Another plastic helper is the **bushel basket liner.** These large baskets that find their way into laundry rooms can be lined with these fitted cases, and the clothes will not become soiled. Easily put on or taken off, they cost 49 cents, and are made of patterned plastic.

More plastic, but this time solid plastic, is seen in the space-saver closet accessories being featured in one of Victoria's stores. A **carry-all hanger** for auto travel or home, holds three pair of trousers, a jacket and numerous ties on its four rungs. It has a rust-proof swivel hook. This one costs $1.49.

A **tie and belt hanger** of metal has plastic tipped hooks. Giving a cross-ladder effect are six rungs that provide 12 hanging hooks. Just hang it on the closet bar, and hang ties on the 12 rungs, and belts on the extra hook at the bottom. It takes up very little space, and costs $1.29. It will hold up to 24 ties.

A **folding coat hanger** that I saw has really had a new touch added. On either end of the folding shoulder bar are clothes brushes, so that when the hanger is folded, there's an easily gripped handle, and a handy brush formed of the two ends. This hanger has the hooked spaces at the shoulders so that straps can be hooked.

Again plastic! This time, **tumblers** that look and feel like glass, but are unbreakable. They don't conduct the heat, so you can have hot or cold beverages without worry of damage to the "glasses." They'd be wonderful on a boat, 'cause even if they were dumped onto the cabin floor, they'd be whole and sound. In two sizes, they're 35 and 45 cents.

Call me at 2-3131 for information as to the whereabouts of items mentioned here in the column.

## Total Receipts Of Garden Party Exceed $40 Mark

Happy Valley Women's Institute held a successful garden party recently at the home of Mrs. A. Hankin, Happy Valley Road, where home cooking stalls, pop, ice cream, sewing stalls and a fish pond were main attractions. A total of $43.41 was realized from the afternoon affair which was opened by Miss M. L. A. Savory. A box of groceries, a chicken and a cushion were raffled during the afternoon.

## WMS Picnic Lunch Held at Home Of the Bewells

A sing song, conducted by Mrs. M. T. Biette and accompanied on the violin by Mrs. W. G. Kinghorn, was held at the annual picnic lunch meeting held recently in the garden of Mr. and Mrs. E. R. Bewell's Queenswood Drive home, by the Women's Missionary Society of Metropolitan United Church. President, Mrs. H. O. English, welcomed guests and presided over the afternoon affair. Devotional period was taken by Mrs. Pearl Bewell, and guest speaker was Mrs. W. W. McGill, who described her recent tour of Europe. Tea was served.

## Victoria Toastmistresses Annual Picnic Hostesses

Wednesday evening at the beachfront home of Mr. and Mrs. Jack Carter, 5115 Cordova Bay road, the Victoria Toastmistress Club were hostesses to Arbutus Toastmistress Club at the club's annual picnic. Miss Barbara Heim was in charge of the travelling game which was played and enjoyed by guests, and Mrs. C. C. Warren led the sing-song. Highlight of the evening was the showing of slides of Mr. and Mrs. Carter's trip to Havana, Cuba, and to Florida. Chairman of picnic arrangements was Mrs. L. A. Gordon, assisted by Mrs. B. Prevost, Miss B. Hein, Mrs. T. H. Patterson and Mrs. R. Rose.

Fresh strawberries, pineapple and avocado make a beautiful fruit cup to start or end a meal. Lace the fruits with sherry wine for extra good flavor.

Announcement . . .

MR. HELMUTH GOERTZ announces he will be leaving Victoria to take up residence in Europe on Aug. 18th.

Sittings and re-orders will be accepted until Saturday, Aug. 4th, only. Orders must be called for before Aug. 18th.

NOW . . . your choice LIQUID OR DRY

"I save money on my cleaning products . . ." says Mrs. North

". . . by using Javex for kitchen and bathroom cleaning as well as in the laundry. I save work, too! For just an easy wipe-over with Javex makes porcelain surfaces shining-clean; and a little Javex in the toilet bowl works wonders."

Most women know at least 20 ways Javex saves work and cuts the cost of cleaning products.

Javex 5-IN-1 Action!

CLEANS · KILLS GERMS · BLEACHES · REMOVES STAINS · DEODORIZES

Yes! Liquid or dry—whichever you buy—there's nothing else like Javex!

What other single cleaning product does so many jobs . . . and yet costs so little?

There's nothing else like Javex. A wonder-worker in your laundry, Javex also keeps porcelains jewel-bright without scratching . . . whitens and deodorizes toilet bowls . . . disinfects drains and does a dozen other labor-saving chores easily, quickly, thoroughly.

Buy your Javex in threes

By buying 3 Javex at a time and keeping one always handy in the kitchen, laundry and bathroom, you'll save countless steps every day. And in either form, Javex is equally efficient; whichever you use is purely a matter of your own preference.

JLD-956B

Peter Pan Children's Wear Ltd.
1107 Douglas
3-2825

SAYS: Have You Seen Our COTTON CARNIVAL of DRESSES

Styles to take your little darling everywhere in the coolest of fashion. Sizes 2 to 6x, 7 to 12. Subteens 10 to 14x, from 2.98

Charge Accounts Available

HAND-WOVEN ★ SKIRTS

Get Your Entry In!
See our windows for the simple contest . . . You may win an authentic tartan suit valued at $65.00.

Lovely examples of local handicraft . . . Just every color, including summer pastels, unpressed pleats and all-round pleats; small, medium and large sizes.

$17.50 and $18.50

MATCHING STOLES $9.95

SKIRT & SWEATER SHOP
642 YATES STREET — Just down from Douglas
"Your Sportswear Specialty Store"

what? no Pilsener?

...BETTER CALL 4-4179 FOR FREE DELIVERY

This advertisement is not published or displayed by the Liquor Control Board or by the Government of British Columbia

Save 5¢ on SWEETHEART SOAP

SALE!
Save 5¢ on 3 bars regular size
Save 5¢ on 2 bars bath size
NO COUPONS REQUIRED

The Soap that AGREES with Your Skin

REGULAR SIZE and BATH SIZE, TOO!

We make this money-saving offer for a very simple reason. We have such faith in SweetHeart . . . and what SweetHeart Care will do for the loveliness of your skin . . . that we believe, once you try it, you'll never be happy with any other soap. So we invite you to try SweetHeart, while this giant 5¢ Sale lasts. See for yourself why 9 out of 10 leading Cover Girls—the lovely models you see on your favourite magazines—prefer pure, mild SweetHeart to any other brand.

Sweetheart Is Made Like an Expensive French Toilet Soap — but It Costs No More Than Ordinary Brands.

Delightfully DIFFERENT
Exquisitely perfumed
Less wasteful oval shape
More luxuriant lather

# Women

Editor Elizabeth Forbes

## OF PERSONAL INTEREST

### Guests from Winnipeg

Dr. and Mrs. Vincent Onhauser of Winnipeg, who have been visiting their son-in-law and daughter, Dr. and Mrs. J. G. Colbert, Trail, are now guests of Mr. and Mrs. A. R. Colbert, Cambridge street.

### Entertain Bride-To-Be

Miss Sylvia Frederiksen and Mrs. Harold Stubbs entertained recently at the home of the latter to honor Miss Marjorie Bousfield, whose marriage to Mr. Brian Squire takes place Saturday. On arrival, the bride-elect was presented with a corsage of cream roses and pink carnations. Mrs. Edgar Bousfield and Mrs. A. L. Squire, mothers of the affianced couple, received corsages of carnations and sweet peas. A shower cake inscribed "Best Wishes, Marjorie" centred the table, from which a buffet lunch was served. Gifts were concealed in a decorated pink and white box topped with a telephone, in compliment to the bride- and groom-to-be, employees of the B.C. Telephone Company. Guests were Mrs. W. Frederiksen, Mrs. F. Taylor, Mrs. H. Stubbs, Mrs. N. Boyd, Mrs. E. Levitt, Mrs. N. Adams, Mrs. LeClerc, Mrs. D. Morris, Misses A. Taylor and P. Savoie.

### Recently in Victoria

Mrs. Daryl Foerster with Victoria and Diana left Tuesday for their home in Rochester after a two-month visit with Mrs. Foerster's parents, Dr. and Mrs. R. B. Robertson, 814 Royal Oak avenue. Dr. Foerster is completing post-graduate work at Mayo Clinic in Rochester.

Mr. and Mrs. G. A. McKay, 853 Burdett, had as guests last week Mr. and Mrs. N. R. Wightman with Robert from Welland, Ont.; Mrs. Norman Drummond from Knob Lake, Labrador, and Mrs. Ralph Hix from Alhambra, Calif. The visitors left for their respective home Monday.

### Visiting in City

Guests arrived Wednesday afternoon to visit Mrs. W. A. McElmoyle, 1509 Rockland avenue. Staying in the city several days will be Mrs. McElmoyle's aunts, Mrs. R. T. Porter, from Long Island, N.Y., and her sister, Mrs. A. W. Stanley, from Vancouver. Other visitors are Mrs. Stanley's daughters, Miss Ada Stanley of Vancouver, and Mrs. Fraser Wright with daughter, Linda, from Toronto.

Visiting in Victoria for about 10 days is Mrs. J. R. Browne of Ganges, a guest at the home of Mrs. J. Allan McColm, 3359 Salsbury Way.

## Vows Solemnized Here Of Interest in East

A wedding which took place recently in Quadra Bible Chapel united in marriage Miss Alice Bernice Lydia Farndon, youngest daughter of Mr. and Mrs. Ernest Farndon, 3009 Cedar Hill Road, to Robert Keith Wilson, son of Mr. and Mrs. Fred Wilson, of Digby, N.S.

H. L. Hopkins officiated at the ceremony, while D. Broughton, organist, played traditional wedding music.

Given in marriage by her father, the bride was radiant in a floor-length gown of net, lace and nylon tulle fashioned with lily - point sleeves. Her nylon illusion waist-length veil misted from a bandeau of brilliants. Her bouquet was of rose-centred white gladioli.

Matron of honor, Mrs. G. Hepburn, wore a pink silk floor-length dress with full skirt, and a short-sleeved jacket. She wore a headdress of pink blossoms, and carried blue tinted gladioli. Bridesmatron, Mrs. Jim Farndon, and bridesmaid, Miss Jean Davis, wore blue sleeveless dresses with sweetheart necklines inset with blue net. They wore blue blossom headdresses and carried bouquets of pink gladioli. Little flower girl, Lynda Scoble wore a pink dress with a net overskirt trimmed with organdy. She had a poke bonnet trimmed with pink flowers, and she carried a basket of pink carnations. Best man was Gerald Hepburn, cousin of the bride, and ushers were Jim Farndon and David Farndon, brothers of the bride.

A three-tier wedding cake topped with doves was set in a mist of tulle on the bride's table at the reception held at Mr. and Mrs. Farndon's home. Bells and white candles completed the arrangement. Hugh McLeman of Vancouver proposed the toast to his niece's future happiness.

Leaving for a honeymoon trip to Washington and Oregon, the bride wore a navy two-piece dress flecked with white, and chose navy and light blue accessories. Her corsage was of pink carnations.

### St. Stephen's Principal Is Guest Speaker

Dr. E. J. Thompson, principal of St. Stephen's College, Edmonton, was guest speaker at the recent meeting of the afternoon auxiliary of the Women's Missionary Society of First United Church. He stressed the need for unity in the Christian church, and a need for understanding of other races and peoples. Mrs. Alastair Campbell, president, chaired the meeting. Special guests were Centennial and Victoria West WMS auxiliaries. Mrs. E. Weber took devotions, and Mrs. H. Cashman was soloist. Mrs. E. Lamb reported that a bale of baby's clothing had been sent to Burns' Lake hospital. Mrs. Campbell announced the plan for a coffee party in early September, and drew attention to the Victoria Presbyterial fall rally at Chemainus in September. Mrs. H. J. McKibbon and Mrs. J. B. Corley were hostesses for the meeting.

### Wedding Guests

Among the 80 guests who attended the recent wedding of Miss Alice Bernice Lydia Farndom to Robert Keith Wilson, were Mrs. J. Dean, Mrs. R. Genest and Miss Edith Genest of Vancouver.

*Marilyn Bell, centre, chats with James W. Mainguy, president of the Cerebral Palsy Association, her friend, Maria Brenk, and Mr. and Mrs. Harold Husband at the garden party held in her honor at the home of Mr. and Mrs. Husband, Wednesday.*

$550 GATE RECEIPTS

## Marilyn Bell Helps Handicapped At Cerebral Palsy Garden Party

Marilyn Bell graciously knelt to receive a bouquet of yellow carnations from pretty, Donna Pistell, cerebral palsied wheel chair patient, at the garden party held in the young swimmer's honor, Wednesday afternoon.

Sponsored by the Cerebral Palsy Association of Lower Vancouver Island, the party drew crowds to the spacious grounds of Mr. and Mrs. Harold Husband's seaside home, 3150 Rutland road. Gate receipts were $550.

Although Marilyn and her coach, Gus Ryder, were the honor guests, a group of happy cerebral palsied children shared the spotlight. Marilyn stopped to chat with them and sign autographs before the party was officially opened, and, following her demonstration of strokes she will use for her strait swim, she and Gus took several of the handicapped children into the warm water pool to show how water therapy is used to aid recovery.

Premier W. A. C. Bennett welcomed guests to the affair, and Lionel O'Neill of Esquimalt Lions presented a $500 cheque to president of the Cerebral Palsy Association, James W. Mainguy, master of ceremonies, on behalf of the Esquimalt and Victoria Lions Clubs.

Special guests were Mr. and Mrs. Bennett, Rear Admiral and Mrs. Hugh F. Pullen, Reeve Arthur Ash, Mayor and Mrs. Percy Scurrah, Reeve A. C. Wurtele, Mr. and Mrs. Archie McKinnon, Mrs. Marge Naysmith and Mr. and Mrs. Bill Muir.

Chairman of the garden party committee was R. D. Bennett, assisted by Mrs. James V. Henderson, Mrs. C. H. Miller, Mrs. George Dufour, Don Anderson, Ted Pistell and Wes Fulton.

Guests were received by members of the board, Mr. Mainguy, Mrs. Henderson, Mrs. Margaret McClung and Mrs. Evelyn McFadden.

Assisting with the children from the clinic were Mrs. J. Howell, Mrs. S. E. Mottishaw, Mrs. E. J. Hunter and Mrs. H. E. Blanchard, and representatives of Victoria, Oak Bay and naval fire departments.

Tea was served on the lawns by a committee of members of Women's Auxiliary to the Cerebral Palsy Association, and headed by president Mrs. Miller.

Assisting were Mrs. Vera Ashford, Mrs. N. Blanshard, Mrs. B. Buller, Mrs. T. Carson, Mrs. R. S. Conn, Mrs. J. C. Garnett, Mrs. R. Grieve, Mrs. R. Langley, Mrs. N. S. Lockyer, Mrs. Iris Martin, Mrs. Jack Nielson, Mrs. F. Ostler, Mrs. E. Peterson, Mrs. C. R. Stein, Mrs. R. A. Swanson, Mrs. H. D. Watson and Mrs. C. Wallace.

### Garden Fete In Uplands

Tea was served in the shade of spreading oak trees and large sun umbrellas in the garden of Mrs. George Hunt's Uplands Road home Wednesday afternoon, when members of the women's auxiliary to the Canadian Arthritis and Rheumatism Society were hostesses. Guests at the annual garden party were arthritic and rheumatic patients.

Entertainment included several numbers by pupils from Velda Wille's dancing school, music provided by the musicians' union and donated by the union trust fund, added to the pleasant atmosphere. Mr. Pelham Richardson, violinist, was conductor, and others playing were Mrs. Madeline Till, Mrs. B. Tracy, Mr. H. Brawn, Mr. H. Bateman, Mr. D. Redden and Mr. J. MacKay.

Mr. T. L. McMaster, president of the board, and Mrs. McMaster were special guests.

Mrs. Leslie Aylard, president of the WA, and Mrs. G. Hunt recieved the guests. Others assisting as hostesses were Mrs. Gordon Cameron, Mrs. E. C. Carson, Miss S. Brewster, Mrs. Owen Jones, Miss Hilda Hesson and Mrs. A. J. Crawley.

Mrs. A. J. Bowering was general convener and Mrs. O. J. Wilkie, assisted by members of the auxiliary, was in charge of taa arrangements.

### Presentation To Auxiliary

The class "A" ritualistic trophy, won in New Westminster by the Ladies' Auxiliary No. 12, Fraternal Order of Eagles, Victoria, was presented by team captain Mrs. L. Wright to junior past president, Mrs. A. Smith, who presented it to the auxiliary at a recent meeting.

Mrs. M. Carver conducted the meeting, at which four members, Mrs. M. Bremner, Mrs. V. Cain, Mrs. I. Lucat and Mrs. E. Rowley, were initiated.

Maj. Maurice Hallam, field drill team instructor, escorted by captain, Mrs. E. Lacey, and chairman, Miss I. Gordon, presented the drill team cup. Maj. Hallam received an engraved cigaret box from the team.

Visitors to the meeting were Mrs. N. Cooper, past provincial president, Nanaimo; Mrs. M. Mueller, secretary, Lethbridge, Alta.; Mrs. C. Doll, chaplain, Port Alberni; Mrs. M. Hurd, past mother, New Westminster.

Combine 3 egg yolks with ½ cup white wine and ¼ cup sugar in top of double boiler. Place over boiling water and beat until mixture is thick as whipped cream. Serve immediately over cooked prunes. Elegant.


July ...Sale!
It's our 17th anniversary and we're celebrating with values galore. Specials added daily!

Group of Coat Sets, inbetween weights, ideal for all-season wear. Including Beau Brummel, sizes 1 to 16.
20% OFF

Group of English Beau Brummel Blazers, wine only, sizes 2 to 6. Reg. $6.98.
½ PRICE

STORE-WIDE 10% DISCOUNT
On all except Brand Name Lines

Use Our Family Budget or Lay-Away Plan

The Stork Club
Tween-Age Shop Ltd.
631 FORT STREET
4-1194



Famous-Make Watches
FOR COMPLETE SATISFACTION

Choose the watch with a name that is renowned the world over . . . one you can rely on for continued accuracy and unfailing performance. At Francis Jewellers you will find the watch with a brand name that assures you of the ultimate in fineness!

BULOVA, from ..... $29.75
ELGIN, from ..... $47.50
LONGINES-WITTNAUER, from ..... $37.50
GRUEN, from ..... $29.75
OMEGA, ladies' watches, from ..... $79.50
OMEGA, men's watches, from ..... $79.50

Francis JEWELLERS 1210 DOUGLAS
CONVENIENT TERMS Without Carrying Charges
F. W. FRANCIS LTD. PHONE 4-7611



Gibson's Bowladrome
Victoria's Finest Bowling Alley
OPEN
9 A.M. TO MIDNIGHT
- Immaculate restrooms.
- The family bowling centre.
- Clean environment.
- No pinball machines.



SEMI-ANNUAL SALE
LADIES' SUITS
COATS - TOPCOATS
"Best Value in Town"
John McMaster
LADIES' STORE
610 COURTNEY STREET
A few steps from Government St.



Mary Constance
DRESS SHOP
JULY CLEARANCE
COMPLETE STOCK OF
DRESSES
Casual and dressy styles in cottons, printed and plain crepes, and novelty fabrics. Sizes 9 to 17, 10 to 18, 14½ to 22½.
20% to 50% OFF
COATS
SHORTIES
SUITS
From Regular Stock
Mary Constance
784 FORT ST.
3-4932



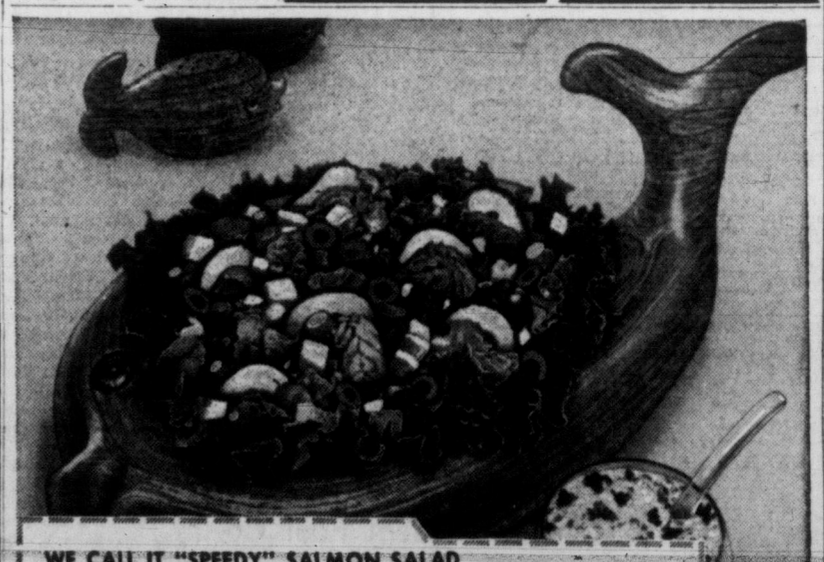

WE CALL IT "SPEEDY" SALMON SALAD
(BECAUSE IT DISAPPEARS SO FAST!)

**Sounds like a fish story?** It is! A story about a Salmon Salad that disappeared completely—eaten right up because it was brought to life with Lemon Dressing, made with Best Foods, the whole-egg Mayonnaise.

**Lemon Dressing:** Mix 1 cup Best Foods REAL Mayonnaise with one cup chopped celery, 2 tbsps. lemon juice, ½ tbsp. grated onion, 2 tbsps. minced parsley, dash of salt and pepper. Serve with your favorite Salmon Salad.

Best Foods REAL Mayonnaise is made from whole eggs, freshly broken, and with extra egg yolks added. It's so rich in texture—it blends perfectly with anything. Once you've used Best Foods you'll see why you can't possibly get the same results with any other dressing.

So creamy and smooth, so good so many ways
BEST FOODS
THE WHOLE-EGG MAYONNAISE



What a whale of a difference this Hallmark makes...

MOUNTAIN GROWN B.C. FRESH FRUITS AND FRUIT PRODUCTS

Look for this Hallmark
ON EVERY BOX OF FRUIT YOU BUY

In all Canada, only the mountain valleys of B.C. have that rare combination of rich, fertile land, plentiful sparkling mountain waters, and incessant sunshine, so essential to the growing of the very best fresh fruits. Couple this with the "know how" of Canada's most modern and up-to-date fruit growers, and the result is fruit of distinctive and surpassing flavor and goodness—*the very best available, regardless of source.*

All B.C. Mountain Grown tree fruits are identified with this hallmark on the end of the box. So . . . if you want the best when you're buying fresh fruit, be sure to look for this hallmark . . . it means finer flavor—finer quality. *It means the best fresh fruit your money can buy . . .* worth looking for—worth waiting for!

IT'S TIME FOR
B.C. APRICOTS
. . . now arriving at your favorite store. This year B.C. APRICOTS are larger than usual, and the quality and flavor are excellent. The crop will be about the same as last year, so there'll be plenty of delicious B.C. APRICOTS at reasonable prices.

Peak of the season for home preserving will be approximately July 24th to August 10th
. . . so plan your APRICOT preserving now!

PRESERVING
Winter meals are tastier—and easier to prepare—when you have lots of home-made fruit preserves on hand.
Only your own preserves can capture all that "fresh-fruit" flavor—save you the money that goes with economical home preserving. Start winter, you'll be proud of your own thriftier, finer-flavored preserves.

*Ask your food store for free B.C. home canning booklet, or write to Dept. N, B.C. Tree Fruits Ltd., Kelowna, B.C.*

Home Preserves Taste better... with B.C. Fruit

FASTER RESULTS
LOWER COSTS

# TELEPHONE 2-3131

TIMES WANT ADS
SERVE YOU BETTER



Published every afternoon except Sunday by Victoria Press Limited, 2631 Douglas Street, Victoria, B.C.
Subscription rates:
Wherever carrier service is maintained $1.50 per month.
Single copy sales price: 10 cents daily; 14 cents Saturday.
Mail rates: Canada, Great Britain, Yukon Territory one year, $14.00; six months, $7.50; three months, $4.00; single month $1.50; Australia, per month $2.00; U.S.A. per month, $1.50; other foreign countries $2.50 per month. Saturday (Weekend edition) Canada $5.00 per year; U.S.A. $5.50 per year; Australia, $6.50 per year; foreign, $7.00 per year.
Authorized as second-class mail Post Office Department, Ottawa. Member of Audit Bureau of Circulations.

CLASSFIED RATES

16c per line per day; 45c per line for three days; 84c per line for six days; $3.12 per line for the month (26 days). Above rates apply to consecutive insertion. Minimum advertisement, two lines only. Contract rates on application.

Birth notices $1.00 per insertion.

Marriages, In Memoriam, Notices, Cards of Thanks, not exceeding 12 lines, $1.50 per insertion. Each additional line 14c daily.

Deaths, Funeral Notices, not exceeding 12 lines, $1.50 first insertion and $1.00 subsequent insertions. Each additional line 14c daily.

In the event of an error occurring the liability of the Victoria Daily Times shall not exceed the charge for the space actually occupied by the item in question.

TERMS OF PUBLICATION

The Victoria Press Ltd. shall not be liable for non-insertion of any advertisement beyond the amount paid for such advertisement.

Eastern Canada representative: W. H. Austin & Co., 18 Toronto Street, Toronto, Ont.
United States representatives, Cresmer & Woodward, Canadian Division.

All claims of error in publication shall be made within 12 hours thereafter and if not so made shall not be considered. No claim will be allowed for more than one incorrect insertion nor for errors not affecting the value of the advertisement.

All advertising copy will be subject to the approval of the Victoria Press Ltd., who reserve the right in its sole discretion to classify, reject or insert copy furnished.

## VITAL STATISTICS

### 1 BIRTHS

BUCHAN—To Sub.-Lt. and Mrs. J. D. Buchan, 642 Head Street, Esquimalt, at the Royal Jubilee Hospital on July 17, 1956, a son, Gregory James, 7 lbs. 3½ ozs.

TEMPLEMAN—Born to Mr. and Mrs. Peter Neame Templeman (nee Geraldine E. Monk), 2523 Kilgary Place, Victoria, at St. Joseph's Hospital on July 15, 1956, a son, Michael Neame, 6 lbs. 4 ozs.
(Vancouver paper please copy.)

### 3 MARRIAGES

LARKIN-GRANT — Mr. and Mrs. Robert Grant, 2639 Cedar Hill Road, Victoria, B.C., announce the marriage of their daughter, Robin Anne, to Sub.-Lt. Ernest Bennett Larkin, H.M.C.S. Cornwallis, N.S., son of Mr. and Mrs. Wilfred Larkin, Morel, P.E.I. The wedding took place July 14, 1956, at 9 a.m. in St. Thomas' Church, Annapolis Royal, N.S. The Rev. P. E. Miller, O.M.I., P.P., officiated.

### 4 DEATHS

DOUGLAS—Passed away on Wednesday, July 18, 1956 at the Oak Lodge Private Hospital, Mrs. Laura May Douglas, widow of the late Harry Edgar Douglas, late residence 1767 Coronation St., Victoria. She leaves to mourn, two daughters, Mrs. John Girvin and Miss Norma Douglas, both of Victoria, and a grandson, Dr. D. Bebb of Calgary, Alta.
Funeral services will be held in the Thomson Funeral Chapel on Saturday, July 21, at 2 p.m. Rev. A. I. Avery officiating, followed by cremation.

FEAVEARYEAR—In Comox Hospital July 12, 1956, George Harvey Feavearyear, aged 72 years; born in Suffolk, England, a resident of R.R. 1, Qualicum, for the past 10 years, formerly of Winnipeg. Survived by his two daughters, Miss Mae L. Feavearyear and Mrs. A. L. (Alma) More, both of Victoria, B.C.; two grandsons, Cameron Alexander and Donald George; three sisters in Suffolk, England.
Funeral services were held from Piercy Funeral Parlor, Courtenay, B.C., on July 16, 1956, followed by cremation.

LEE—At the residence, 121 Ladysmith Street, on July 18, 1956, Arthur Henry Lee, aged 93 years; born in England and a resident here for the past nine years. Son of the late Rev. William Gurden and Elizabeth Adelaide Lee of Shelton Rectory, England, he was sketch artist for the Seattle Post-Intelligencer, and farmed for many years at Salt Lake City, Utah, U.S.A. He is survived by his niece and nephew, [illegible] ald McAlister; also his sister-in-law, Isabella Ethel Lee, and nieces and nephews in Australia.
Funeral services will be held in Christ Church Cathedral on Friday, July 20, at 10.30 a.m., Rev. R. N. Mugford officiating. Interment in the family plot at Ross Bay Cemetery. McCall Bros., funeral directors.

MAGUIRE — July 9, 1956, "Gorge Allan Maguire of 1916 Arbutus Street, Vancouver, B.C. (formerly of Victoria, B.C.), aged 51 years. Veteran R.N., R.C.M.P., R.C.N. and Merchant Navy. Survived by his loving wife, Mary, and daughter, Christina; sisters and brothers in England.
Rev. H. O. Satre conducted the funeral services in Mount Pleasant Chapel, Kingsway and 11th Avenue, Vancouver, Wednesday, July 11, at 2.15 p.m. Interment in Forest Lawn Memorial Park.

ROSE—Suddenly in Victoria on July 13, Mrs. Frances Jennie Rose, of 1616 Belmont Ave; born in England. She leaves two sisters, Tabitha Brabant of Toronto, and Mrs. Leonard Flick of Vancouver; also several nieces and nephews.
Funeral services will be held at the Crematorium Chapel, Royal Oak, on Friday, July 20, at 3.30 p.m., Ven. Archdeacon A. E. de L. Nunns officiating. (No flowers, by request.)
Transportation is available for friends at McCall's, 1400 Vancouver St., leaving Friday at 3.00 p.m. for Royal Oak Crematorium Chapel.

THOMPSON—On July 18, 1956 in the Royal Jubilee Hospital, Albert Edward Thompson, aged 75 years, of 1200 St. David St., Oak Bay; born in Hull, Yorkshire, England and a resident of Victoria since 1912. Survived by his wife, Florence B. Thompson and one daughter, Mrs. G. Dudley Stephens (Florence), and one granddaughter, Valerie Stephens.
Funeral service will be held on Saturday, July 21, in St. Mary's Church, Oak Bay, at 1.30, with the Ven. Archdeacon A. E. del. Nunns officiating. Cremation. Hayward's B.C. Funeral Co. Directors. (No flowers, by request.)

### 4 DEATHS

YEREX—At Port Coquitlam, B.C., on July 19, Edward Cecil Yerex; formerly of Nelson, B.C.; aged 80 years. He is survived by his wife Elsie Adeline of 214 Oswego St., Victoria; two daughters, Mrs. Edna Conarroe and Mrs. Gertrude Robertson, both of Victoria; four sons, Everett Cecil of Metchosin, Mendel Forrest and Howard, both of Victoria, Victor in Comox, B.C.; 17 grandchildren; two brothers, Nathaniel of Toronto, and Isaac in Manitoba. The late Mr. Yerex was a member of the Salvation Army.
Funeral services will be announced later by McCall Bros. Funeral Directors.

### 6 IN MEMORIAM

BACON—
Six years have gone since you
were called away.
The flowers we place upon your
grave.
May wither and decay.
But the love that is with them
will
Never fade away.
—Ever remembered by his loving wife and family.

### 7 FUNERAL DIRECTORS

SANDS
MORTUARY LIMITED
"MEMORIAL CHAPEL OF CHIMES"
VICTORIA B.C.
SANDS
FUNERAL CHAPEL
SIDNEY B.C.

THOMSON FUNERAL HOME
SO MUCH IN SERVICE
SO LITTLE IN COST
1625 Quadra Street 4-2612

CHAPLIN'S FUNERAL CHAPEL
Kindness. Courtesy Service
980 uadra Street 4-5512

McCALL BROS.
"The Floral Funeral Chapel"
The service of your choice from chapel of graceful dignity
1400 VANCOUVER STREET 4-2012

HAYWARD'S
B.C. FUNERAL CO. LTD.
ESTABLISHED 1867
734 BROUGHTON STREET 3-3614

### 8 FLORISTS

BROWN'S THE FLORIST
FLOWERS FOR EVERY OCCASION
618 VIEW STREET
Phone 4-6612, 4-9511; night 4-3521

GARDEN PRODUCE
Flowers, floral designs for all occasions. 805 Fort Street. 4-6621.

### 9 MONUMENTAL WORKS

MORTIMER'S MONUMENTAL Works Ltd., 633 David St. Est. 1877 Monuments, markers, curbings, bronze plaques, marble, granite and stone for fireplaces, building construction, etc. 3-6421.

STEWART MONUMENTAL WORKS Ltd., 1403 May treet. 4-3452. Memorials, bronze tablets, curbings and fireplaces of choice B.C. and Swedish granites. Night phones 4-5141, 2-1268.

VICTORIA MONUMENT LIMITED
"Memorials of Distinction"
3091 DOUGLAS ST. 2-5834

### 10 ANNOUNCEMENTS

SAVE $$$$
BUY NOW!
AT
Murdoch-Girard Ltd.
Announcing their semi-annual Clearance Sale!
2-pant suit special!
Store-wide reductions!
Buy now and save $$$$ at
MURDOCH-GIRARD LTD.
623 YATES ST.

LADIES—
Announcing
FIRTH OF FORT
"The Haircutter"
Is Now Located
236 Yarrow Building
2nd Floor Elevator

COACH LINES MYSTERY TRIPS. See different beauty spots each Sunday—stop to buy tea. It's fun! Leave terminal 2 p.m., return 5.30. Adults $1.50. Children, 75c. 3-1177.

NOTICE
Williams' Planing Mill now operating across Point Ellice bridge, 110 Esquimalt Road. Phone 5-4232 or 3-7370.

MOTHER! CALL 4-3806. COMBINES Paper Drive. Daily pick-ups.

### 11 COMING EVENTS

BINGO — 8.30 P.M.
Every night also whist. 8 p.m. Victoria Whist and Bridge 1417 Government Street 3-8033

N.D.E.A. DANCE FOR MEMBERS and friends will be held in the Naval Veterans' Hall at 1417 Broad St., on Friday, July 20, from 9 p.m. to 1 a.m., in honor of the N.D.E.A. members at H.M.C.S. Naden. Tickets 75 cents each.

BINGO
Thursday and Saturday nights at 8 p.m. Fraternal Order of Eagles, 751 View Street. 20 games for $1. 3 good jack pot prizes. Everyone welcome.

GALA DANCE, ALL-SOOKE DAY, Sooke Community Hall, Saturday, July 21; Charlie Hunt's orchestra; admission, including refreshments, $1. Dancing, 9 to ?

SENIOR LADIES OF ST. ANdrews and Caledonian Society are holding a lawn tea at Mrs. Craig's, 936 Arm St., Victoria West, on Saturday, July 21 from 2-5 p.m. All are welcome.

BEGINNERS' SAKTERS CLUB for children to age 14 under direction of Mrs. Anne Clark. 1st session July 21, 10.30 to 12 noon. Price per session 25c per child. Douglas Roller Gardens, 2955 Douglas.

BALLROOM DANCING, JUNIOR class, age 11 to 14. Fully qualified lady teacher. Commencing Thursday, July 19. Number limited. Call 3-1643.

COACH LINES MYSTERY TRIPS. See different beauty spots, each Sunday—Stop to buy tea. It's fun! Leave terminal 2 p.m., return 5.30. Adults $1.50. Children 75c. 3-1177.

LEAGUE OF ROSES, LANCASHIRE and Yorkshire, will meet on Thursday, July 19, at 7.45 at 904 Government St. Games and refreshments.

THEY'LL
DO
IT
EVERY
TIME

By
JIMMY
HATLO

### 11 COMING EVENTS

THE BOOKS THAT YOU SELL TO us fill lonely hours for others.
THE HAUNTED BOOKSHOP
845 Fort Street 2-1427

OLD TIME DANCE WEDNESDAY. On Victoria's finest floor, Victoria Ballroom. 8.30. Homesteaders.

LAKE HILL, SATURDAY NIGHT old-time dance discontinued until September 8.

HOMESTEADERS' OLD-TIME dance. Saturday, Victoria ballroom.

### 12 LOST AND FOUND

I LOST MY WALLET WITH IMportant papers, including passport (Dutch). Would the finder please send it back, he may keep the money, approximately $20, to Peter Kamp, 236 Gorge Road. Phone 3-6931.

LOST—BLACK PATENT LEATHER purse, vicinity Kings Road or Durban Street. Finder keep cash for return of personal effects. Phone 4-3326.

LOST—OLD BOOK OF BURNS' poems. Green covers. Good reward. Phone (evenings) 5-1064.

LOST, 4-MONTH-OLD COCKER, black with white collar, feet, forehead and tip on tail. Phone 9-3362.

LOST—A PAIR OF GLASSES, SUNday, in vicinity of C.P.R. 4-5125.

### 13 WANTED MALE HELP

WANTED
Lubrication specialist. Must be experienced and able to take charge of a busy lubrication rack. Top wages for right man. Apply in person.
NATIONAL EMPLOYMENT OFFICE
1039 Johnson Street
Order No. M2407.

WANTED FOR RETAIL STORE DUTIES, experienced hardware clerk. Must be familiar with builders' and general hardware. Excellent working conditions. M.S.A., 40-hour work week. Opportunities for advancement. Apply in own handwriting stating age and experience, to Box 672 Victoria Press Ltd.

LABORER, BETWEEN 18 AND 40 years, for shift work in local mill. Good prospects for steady employment. Reply, giving full particulars, age, height, weight, physical handicaps if any, previous experience, phone number, to Box 695, Victoria Press.

WANTED — SEVERAL BRIGHT wide-awake boys, ages 11-13, for corner sales work. Some good locations now available to those who qualify. See Mr. Philion, Times Wholesale Dept., 1215 Broad Street, after 3 p.m.

DRIVER FOR PICK-UP TRUCK, $230 per month. Apply Crystal Spring Beverage Co. Ltd., 540 John Street.

OLDER MAN, ABLE AND WILLinging to do good cleaning, half time, night work. Box 694, Victoria Press.

YOUNG MAN TO MEET THE PUBlic. No selling or collecting. Permanent position with good income. Apply Mr. McCullagh, 2855 Quesnel St.

WE HAVE A VACANCY FOR AN experienced wool presser. Apply at once to New Method Cleaners, 947 North Park. 4-8166.

SECRETARY - TREASURER FOR association. Part-time work. Mostly evenings. Box 691, Victoria Press.

### 13A SALESMEN and AGENTS WANTED

ROUTE SALESMAN FOR ESTABlished laundry and dry cleaning route. Apply Standard Steam Laundry, 4 p.m.

### 13B HELP WANTED MALE or FEMALE

BY LOCAL FIRM — IMMEDIATE opening for person with car and ability to meet public for new expansion program, excellent earning possibilities. Apply 1006 Government Street, Suite No. 122, 9 to 10 a.m., 5 to 6 p.m.

SUITE IN NEW APARTMENT close in, to a couple in return for light caretaking duties. Write Box 759, Victoria Press, stating age and qualifications.

PERSON CAPABLE OF TAKING charge of complete set of books in small office; must be able to type. Apply Box 679, Victoria Press Ltd.

### 14 WANTED—FEMALE HELP

EXPERIENCED STENOGRAPHER required by Sidney Roofing and Paper Co. Ltd. for temporary position during staff vacation. Excellent opportunity for permanent position at future date. Apply in person, or phone for appointment, to personnel department. 3-4131.

WANTED, FULLY QUALIFIED matron to take charge of 28-bed hospital. Please reply to Mr. J. Campbell, giving full particulars of past experience and if possible include a late photograph. Ladies' Mental Hospital, Ashcroft, B.C.

PERMANENT EMPLOYMENT FOR experienced stenographer, 5 days a week. $200 a month starting salary, with staff benefits. Please apply, stating age and experience, to Box 685, Victoria Press.

GIRL WITH COMMERCIAL HIGH school education. M.S.A. benefits, 40-hour week. Starting salary $100 per month. Apply in writing to Victoria Foundries Ltd., 621 Princess Ave., Victoria, B.C.

DISCOVER THE DIFFERENCE
A CLASSIFIED AD MAKES WHEN YOU'VE VACANT UNITS TO FILL

### 14 WANTED—FEMALE HELP

PHOTO FINISHING FIRM REquires young lady experienced in developing and printing and general photo finishing routine. Full time preferred. Apply Crystal Finish Photo Service, 2204 Douglas St.

DINING - ROOM MANAGERESS and hostess. Must be able to handle staff and arrange shifts. Typing very helpful. Apply Manager, Hotel Douglas.

DO YOU USE AVON COSMETICS? Well liked by women everywhere, there is an exclusive opportunity for you to be an Avon representative. For information phone 4-7995 or write 255 Beechwood Avenue.

CASHIER FOR CITY BOWLING alley. Give details and references in first letter. Box 673, Victoria Press.

EXPERIENCED SHORT-ORDER cook for late afternoon and evening shift. Five-day week, Tuesday and Wednesday off. Salary range, $30 to $33 weekly. 4-9547.

FULL-TIME SALES CLERK, AGE 18 to 45, for stationery business with excellent prospects. Apply in person between 8.30 and 10.30 a.m., Murphy Stationery, 621 Fort.

WANTED—COOK FOR 2 WEEKS, vacation time. 6 or 7 hours per day. Must be able to do pastry. 4-2451.

SMART AND CAPABLE SALESclerk for jewelry and accessories dept. in styled merchandise. Saba Bros., Mr. Tribe.

PROGRESSIVE POSITION FOR AN alert, experienced lingerie and hosiery sales person. Mrs. Whitney. 4-0561.

BOOKKEEPER, EXPERIENCED, adaptable and with typing, part time at present. 3-0412.

FEMALE HELP—WAITRESS, EXperienced. Day shift. Apply in person, 250 Cook Street.

EXPERIENCED PRESS OPERATOR, steady employment. Apply Standard Steam Laundry.

EXPERIENCED WAITRESS, TOP wages, good working conditions. Apply to Manager, Hotel Douglas.

EXPERIENCED WAITRESSES. APply in person mornings. Princess Mary Restaurant.

WAITRESS, NIGHT SHIFT, FOR House of Chan, 8-3322 after 4 p.m.

EXPERIENCED TEACUP READER. Better class tearoom. 4-7909.

### 15 TEACHERS WANTED

SCHOOL DISTRICT NO. 65
(COWICHAN)

Applications are invited for the following positions:

SOUTH COWICHAN SECONDARY SCHOOL—
(a) Music
(b) Physical Education
(c) General Subjects

This is a new school situated in the Mill Bay area expected to open in January, 1957. During the fall term, classes will be housed in other district schools.

COWICHAN JUNIOR-SENIOR HIGH SCHOOL—
(a) Girls' Counsellor
(b) Teacher for Junior French, Social Studies and English.

DUNCAN ELEMENTARY SCHOOL—
Primary teacher for the Somenos annex.

FAIRBRIDGE ELEMENTARY SCHOOL—
Primary teacher.

Several vacancies exist in the rural ungraded schools of the district. Salary schedule:
(E.B.) $2,400.00 to $4,080.00.
(S.B.) $3,150.00 to $5,250.00.

Applicants are requested to state experience, qualifications, age, phone number and enclose copy of latest Inspector's report. Address applications to G. F. Dyson, Secretary-Treasurer, School District No. 65 (Cowichan), P.O. Box 911, Duncan, B.C.

SCHOOL DISTRICT NO. 28 QUESNEL

Invites applications for the following vacancies:

QUESNEL JUNIOR-SENIOR HIGH
Junior math. and science, senior math. and science with biology, senior home economics.

ELEMENTARY
A number of rural and semi-rural graded and ungraded positions available at the following schools: Ahbou Creek, International Sawmill, Milburne, 6 Mile, Bouchie Lake, Narcosli, MacAlister, Alexandria, Kersley, Dragon Lake, Nazko Valley. Salary schedules: E.B. $2,450, S.B. $3,100. Victoria applicants may interview Inspector F. Orme at Central Junior High School, Monday to Friday, until July 31st for details of above vacancies. Applications to undersigned should include certification and copy of latest inspector's report. G. J. North, Secretary-Treasurer, Quesnel, B.C.

Applications are invited for the following teaching positions:

Chilliwack Senior High School—
1. Home Economics.
Elementary—
2. Primary (Grade 1 and combined Grades 1, 2, 3).

Applications should contain particulars of age, experience, certification and be accompanied by latest inspector's reports.
H. W. SHANNON,
Secretary-Treasurer, School District No. 33, 235 Yale Road East, Chilliwack, B.C.

PRINCIPAL
Applications are invited for Supervising Principal of McBride Elementary-Senior High School (anticipated enrollment 320 and staff of 12 or 13). Modern, well-equipped buildings. Attractive salary for suitably-qualified person. Interview may be arranged with Inspector G. E. Johnson at Cathay Apartments in Victoria after July 2. Apply with full particulars to Mrs. A. Oddleifson, Secretary-Treasurer, School District No. 58, Box 250, McBride, B.C.

PRINCIPAL FOR FIELD ELEMENtary senior high. Three divisions. Should have secondary qualifications. Apply to J. Kirk, inspector of schools, Central Junior High School, Victoria, B.C.

### 17 SITUATIONS WANTED—MALE

JIM PAINE AND JACK ROSE WILL do your odd jobs, clothes poles, drains, cement work, fencing, carpenter repairs, insulation. Nothing too small. 4-8604 or 3-9884.

HIGH SCHOOL YOUTH WILL CUT lawns and do garden chores, 75c per hour, Oak Bay, Cadboro Bay and 10 Mile Point District. Phone 7-1481.

YOUNG ABLE WAR VETERAN would like odd jobs. Three half days a week. $1.10 per hour anytime. Phone 2-3251.

GARBAGE, EARTH AND ROCK removed: basements, yards cleaned of junk; grass cut. 2-9395, day or night. All trucking done.

ALL TREES TOPPED, FELLED cut up; hedges pulled, pruning. Estimates. L. Elves 3-6452, 3-1805.

GARBAGE REMOVED REASONable. Phone day or night. 3-0343.

BASEMENTS AND ODD JOBS clothesline poles installed. 4-4613.

BOOKKEEPING — WEEKLY, monthly; your, my office. 3-3955.

GARDENER WORK EVENINGS and Saturday. 5-4772 evenings.

PAINTER WANTS WORK ON CONstruction or otherwise. 7-3114.

BASEMENTS CLEANED, LAWNS mowed, power mower. 2-0219.

### 18 SITUATIONS WANTED—FEMALE

ALL TYPES OF FLOORS EXpertly cleaned, waxed and polished by machines. Homes our specialty. Gregg's, established 1920. 4-5023.

WOMAN WANTS TO BABY SIT in her own home. 5-5105.

WILL CARE FOR SMALL BABY in my home. 3-7475.

RELIABLE GIRL WOULD LIKE steady baby sitting job. 4-1452.

### 19 BUSINESS SERVICES

ASPHALT

ASPHALT DRIVEWAYS AND SIDEwalks our specialty. Now is the time to get them done. Our motto: 'A satisfied customer.'
O.K. Building and Construction
760 Topaz
Day Phone 5-1812; Night 4-3457

BRICKLAYERS

ALL TYPES OF MASONRY WORK. H. A. (Sandy) Ormiston, 4-6777.

BULLDOZERS

BULLDOZING AND CLEARING, road grading and back-filling. The right machine for every job.
JOHN D. KISSINGER, JR.
3-8425 Day 2-3947 Night

SOUTHWELL & HENSON, BULLdozing of all kinds. 5-1132, 9-4234.

CARPENTERS

HOUSE FRAMING OR FINISHING contracts. Cabinet work, cribbing, alterations. Phone Ken or Roy 3-4281 or 2-1994.

FRAMING FINISHING CONtracts, gutters, steps, kitchen cabinets. M. Anwyll, 3-7926; R. Reid, 4-8720.

REPAIRS, GUTTER, FINISHING, framing, steps, homes. Cliff Clark 2566 Shelbourne. 3-9920.

CARPENTER REPAIRS, ALTERAtions, gutters, stairs, tile and cement. H. Pistell. 2-8602.

SMALL HOUSEHOLD REPAIRS. Reasonable rates. 9-2331.

FOR KITCHEN CABINETS AND interior alterations consult. H. A. Mason. 3-5510.

FRAMING, FINISHING CONTRACtors. Specialized gutter work. Phone 7-2943.

FRAMING, ADDITIONS, ALTERAtions, cabinets, Reasonable rates. Guaranteed work. 9-4526.

HOMES DESIGNED, BUILT TO your specifications: planned kitchens, alterations, etc. 9-2777.

SMALL REPAIR WORK OF ALL kinds. Home Service. 3-8773.

GENERAL REPAIRS, ALTERAtions. Free estimates. E. Eby, 3-5724.

FRAMING, FINISHING, ALTERAtions. Schram and Mitchell, 2-8523.

CEMENT

EVERYTHING IN CONCRETE — basements, drive-ways, sidewalks and septic tanks. Prices reasonable, satisfaction guaranteed. Chase & Pederson. Phone 3-9368 evenings.

CEMENT SEWERS, TILE DRAINS, SEPTIC TANKS
2-3084 W. Trace 9-3671

PETER LAPINVUO, CEMENT CONtractor all work guaranteed. 5-3032.

ALL TYPES OF CONCRETE work. Montgomery, 8-3608.

CONTRACTORS

V. L. LEIGH
DISTINCTIVE HOME CONSTRUCTION
Repairs, Alterations, etc. Complete building service, including plans and financing.
1215 Quadra Phone 3-1482

Farmer Construction
Repair Dept. 4-0511. Prompt Service

LET US BUILD YOUR HOME AT cost. Framing and finishing a specialty. Estimates free. Blueprints on request. Phone Stan or Glen, 5-1257, 9-2904.

GILBERT BROWN
General Contractor
Specializing in
MASONRY CONSTRUCTION
Phone Office 4-6377. Home, 7-2373

BACK - FILLING, DIRT AND earth loading and hauling. Driveways built, gravel, asphalt or cement. Free estimates O.K. Building and Construction. 760 Topaz. Day phone 5-1812, night 4-3457.

LITZ HOUSE MOVERS, JACKING, levelling, repairing of dry rot and foundations. 4-9211.

BASEMENT REPAIRS, WATERproofing, stucco and plaster repairs. 20 years' experience. 2-6635.

COMPLETE HOUSE CONTRACT. Framing, kitchen cabinet, finishing work. A. A. Kasapi. 4-6040.

BRUCE COOKE CONSTRUCTION 532 Culduthel Road 3-5877

DRESSMAKING

DELL'S DRESSMAKING AND SEWing of all types. 2-7390.

FLOORING AND FLOOR SANDING

HOADLEY—EXPERIENCED FLOOR sanding. Free estimates. 3-7991, anytime.

M. & M. FLOOR CO. LTD.—Floor laying, sanding, finishing. Free estimates. Phone 4-0403, 9-2053.

### 19 BUSINESS SERVICES

V.I. HARDWOOD FLOOR CO., 2100 Douglas. Free estimates. 4-7314.

WESTERN FLOOR CO. 3-8915—Complete floor service. S. Kinsey.

FLOOR POLISHING

ALL TYPES OF FLOORS EXpertly cleaned, waxed and polished by machines. Homes our specialty. Gregg's, established 1920. 4-5023.

FURNACES

INSTALLATIONS AND REPAIRS. S. J. Coles & Sons. 3-3393; evenings, 3-1369.

HAIRDRESSERS

Avalon Beauty Salon
(Upstairs, Above Kresge's) 3-0522

OPEN EVENINGS, PERFECT PERmanents for particular people. Hilda Beauty Shop. 3-0722.

ACT NOW FOR OUR ½ PRICE permanents. New Ray Beauty Shoppe, 833½ Fort. 4-3644.

TYRRELL'S BEAUTY SALON
609 Courtney Street Phone 3-6831

HOME BUILDERS

SCHUMAK & RIEHL BUILDERS
2907 Douglas 5-3211 or 9-2849
Complete Home Building Service

A. E. NEWTON
Building Contractor. Phone 7-3254.

LANDSCAPE GARDENERS

EXPERT DESIGNING, LANDSCAPing. Lawn specialists, rockwork, maintenance, etc. Experienced men, lowest prices, hour or contract. Barker, 3-5319; evenings 2-8323.

LANDSCAPING, ROCK WORK, lawns, lawn cutting. New mower. Ken Vandervelde. 3-7573.

PAINTERS AND DECORATORS

WEBB & SON
4-6827 — Paperhanging, painting. Quick, clean, reliable. First-class workmanship. Thirty years' experience Victoria. Terms if desired.

$10 UP. ROOMS PAPERED, PAINTing, brush or spray; stucco waterproofed. Free estimates. 2-3837. D. Smythe.

GREGG'S PAINT WASHING DEPT. Kitchens, bathrooms, etc. 33 years' experience. Phone 4-5023. Estimates.

C. T. LONGMAN DECORATOR Painting, spraying, paperhanging. Free estimates. Phone 5-1731.

MAY I BE OF SERVICE TO YOU? TOMMY HARKER, 3-877_ Paperhanging specialist; painter.

$10 AND UP — ROOMS PAINTED and papered. Quick service. 3-3775.

CLARK & PATTISON
Painting. Paper Spraying—4-0443.

PLASTERERS

PLASTERING, STUCCO, REPAIRS. A. W. and C. A. Goodwin, 4-4639 or 3-2480.

STUCCO PLASTERING AND stucco painting. J. Hamilton. 3-3925.

PLASTER AND STUCCO, ALSO repairs. Phone 3-2182.

PLASTERING, STUCCOING; FREE estimates. Work guaranteed. 7-1681.

COLEMAN AND EVANS — KEEN prices, good work. 2-5626, 7-2013.

PHOTO ENGRAVING

PHOTO ENGRAVING
Half-tone, Line and Color Engraving, Commercial Art
ISLAND ENGRAVERS
649 Pembroke, Just Below Douglas
Phone 3-8831

PLUMBING AND HEATING

C. J. McDowell
PLUMBING & HEATING LIMITED
WE SELL; WE INSTALL
WE SERVICE
1 Douglas Street 3-4138

BALLAM & RAWLINGS
PLUMBING and HEATING
Oil Burners Appliances Sink Units
"RELIABLE PLUMBERS"
2657 Douglas at Hillside 4-1641

PITT & HOLT LTD.
Plumbing, heating, installations.
Financed under home improvement plan. 602 Esquimalt Road. 3-7413

T. A. HARVEY LTD.
PLUMBING & HEATING
Repairs—Renewals—Prompt Service
2-8276

PRIDHAM CO. LTD.
622A BROUGHTON 4-6843

PAULIN'S PLUMBING & HEATING —Repairs, remodelling, installations. 1323 Government St. 4-1442

EMPIRE PLUMBING & HEATING Contracts. 3-8115. 706 Kings Road

EXPERT SEWER AND PLUMBING. Reasonable. Williams. 8-2974.

ROOFING AND INSULATION

VICTORIA ROOFING AND INSULATION COMPANY
848 FORT — 2-2331; Eves., 4-4818
ROOFING - SIDING - INSULATION
FLOOR TILE - WALL TILE

GUTTER AND DOWNPIPE REPAIRED AND CLEANED
MODEL SHEET METAL
2010 DOUGLAS 3-3015

ROOFING, SIDING, INSULATION
Roof and Gutter Repairs.
CAPITAL CITY ROOFING
1930 OAK BAY 3-5911

SAW SHARPENING

IRA BECKER SAW SHARPENING
612 Cormorant St. 4-8742

VENETIAN BLINDS

VARIETY WOOD PRODUCTS
133 Kingston Street 4-1833

WASHING MACHINE SERVICE

ALL MAKES WASHERS REPAIRED. A. E. Taylor, 816 Fort. 4-3021.

HAROLD'S REPAIR SHOP
Washing Machine Specialists 2-3425

WASHING MACHINES
REPAIRS TO ALL MAKES WITH FACTORY-TRAINED SERVICEMEN ONLY. FACTORY REPLACEMENT PARTS USED
McLENNAN McFEELY & PRIOR
1400 GOVERNMENT STREET
Phone 4-1111 Service Department

WINDOW CLEANING

VICTORIA WINDOW CLEANERS Janitor services. Scrubbing, waxing, polishing, cleaning. Hourly or contract. Reasonable. Phone 2-5010. 512 Vincent Avenue.

ANYTHING
You don't need? Sell it for cash through classified ads.

### 19 BUSINESS SERVICES

WIRING CONTRACTORS

DOES YOUR HOME NEED
WIRING OR REWIRING?
IF SO, CALL
MAIS ELECTRIC
Specialists at wiring and rewiring of homes. We recommend and install "Red Seal Standards" as sponsored by the Electrical Service League. Let us help you secure a home improvement loan.
FREE ESTIMATES
2-4131 1821 Cook St.

### 20 PROFESSIONAL SERVICES

CHIROPRACTORS

JOHN M. STURDY
1123 Blanshard Street 3-5034
"Specific Chiropractor"
Neurocalometer

GORDON R. CLAY, D.C.
312-313, 723 Fort St. 5-4312

CONVALESCENT HOMES

PRIORY HOSPITAL, LANGFORD, B.C. No vacancies at present.

ELECTROLYSIS

UNWANTED HAIR REMOVED permanently. Victoria Electrolysis Centre 3-0614. 315 Campbell Bldg.

PRIVATE DETECTIVES

FIRST AND FOREMOST IN INvestigations of all kinds.
NATIONAL INVESTIGATION AGENCY
No. 314—620 View Phone 4-2814

TROUBLES— ? ? ? ? ? —CALL
Research Service Ltd. (1948)
650 Yates Street 4-0360, 3-8323

PRIVATE INVESTIGATORS

R. J. ADRIAN AGENCY
218—745 Yates 2-4512

### 21 PERSONAL

ALCOHOLICS ANONYMOUS—CONfidential information for men and women. 24-hour call service. Phone 3-0415.

### 21A BUSINESS PERSONALS

BIRK'S
JEWELLERS — SILVERSMITHS
Jewellery and silverware, worn or damaged, skilfully repaired or made over by Birk's craftsmen. All watch repairing done in our shop and guaranteed for one year. Pearls and all types of beads restrung. Diamond and precious stone jewellery sold on consignment. Estimates gladly given without obligation.
706 Yates St 2-4241

IF YOU HAVE A MORTGAGE OR an agreement on which you are collecting monthly payments but would like to sell your equity for immediate cash, call Eric Charman, Northwestern Securities of Victoria, Ltd., 4-8054.

ATTENTION! CALL US FOR A complete overhaul of your sewing machine. 4-3021. A. E. Taylor & Co. 816 Fort Street.

FUR REPAIR SERVICE WILL BE on vacation from July 6 for two weeks. Paul. 205 Beach Drive. 2-3380.

LADIES—YOUR HUSBAND'S SUIT can be remodelled to fit you! See Morisse. 2630 Douglas St. 3-2038

BUY PHOTOGRAPHS FOR GIFTS Campbell Studio. 640 Fort. 3-5934.

### 24 MUSIC

I PLAY VIOLIN AND VIOLA. Piano partner for serious house music wanted (uncomplete string quartet anywhere?) Ott, 422 Dallas Road, Victoria.

### 25 DANCING

WANT AN INCREASE?
In Social Life — Fun — Parties — Confidence — Friends —
YOU would be FORCED to ACCEPT these by taking a two-week summer dance course at
THE BARCLAY'S DANCE STUDIO LTD.
647 Fort St. Phone 5-1496

ACADEMY BALLROOM DANCING Private lessons, class beginners intermediate, advanced. Rates on application. 3-1643. 1012 Douglas.

### 27 FUEL

PROPANE GAS

PACIFIC PROPANE LIMITED
2012 DOUGLAS 2-8711

COAL

COAL
Summer discounts now in effect. Lump, egg, nut, briquettes, stoker blend.
Harknett Fuel Ltd.
Fuel oil, coal, fireloss

HIGHEST QUALITY COAL. SAVE up to 75c ton July. McLeod River, Galt, Midland, Commander, Gasco and Canmore Briquets. Buy from the old-established dealer, Richard Hall & Sons. 4-1431.

COAL DISCOUNTS NOW
Try our stocker mix. Cameron Active Fuels Ltd. 3-3121. 723 Cormorant. 3-5343

WOOD AND SAWDUST

SAWDUST
There is a shortage of wood. Put sawdust burners in now and we will supply you with sawdust the year round. Get your sawdust now —remember last winter when you had to pay fabulous prices—$20 to $25 for 2 units. We are the only company which can keep you supplied all winter. We are handling 70 to 80 units a day and are getting our sawdust from Acme Sawmills, Plumper Bay Sawmills and by the carload from Hillcrest Lumber Co.
2 UNITS BY BLOWER $13.00
3 UNITS BY BLOWER $19.50
2½ UNITS BY BULK $10.00
We recommend Hillcrest Sawdust for kitchen ranges and poor draft. It costs only 50 cents more per unit.
USE OUR BUDGET PLAN — NO DOWN PAYMENT — PAY AS LITTLE AS $5.00 A MONTH
DHILLON FUEL CO.
3-3811 580 JOHN STREET 3-3811

COARSE FIR SAWDUST
2½ units, blower $16.00
Dry fir wood, cord $13.00
Quick Delivery.
EMPIRE FUEL LTD.
739 PANDORA AVE. 2-2424 and Sooke 24T

Ideal Fuel Co.
2 Units, Blower $14
4 Units Blower $26
2½ Units Blower $16
2-4622 2-2832

SAWDUST
Fill your bin NOW
Guaranteed 100% fir sawdust (Best in Town)
Limited Supply Order Now
Harknett Fuel Ltd.
737 Pandora Ave. 4-2647

FIR PLYWOOD KINDLING, BONE dry. No chopping. 1½ cords, spring special, $10. Kudra, 4-1755.

DRY FIR, 12" 1 LOAD, $10.75. Dry pine, 1 load, $8.75. Dry cedar 1 load, $6.75. Nights only, 3-5898.

DRY FIR BLOCKS, PRESTO-LOGS, good coal. Ronald Hopkins, 7-1018.

BONE DRY MILLWOOD. IMMEdiate delivery. O.K. Fuel. 4-2452.

NO. 1 FIR SAWDUST, SACKED and bulk. C. D. Shaw, 2-4504.

### 27 FUEL

Dryland Fir Millwood
2-2211

FIR SAWDUST
2½ units, blower $16
2 units garden sawdust $5
LANGFORD FUEL — 3-5910

### 28 A BUILDING SUPPLIES

SIDNEY LUMBER
PRICES REDUCED!
BERRY ALL-STEEL GARAGE door complete with track-type hardware.
8'x6' 6" $83.25
8'x6' 8" $83.25
8'x7' 0 $83.25
9'x7' 0 $90.25
Everything to Build Anything
SIDNEY LUMBER Limited
2333 Government Street
Phone 2-5187, 2-5188

ATTENTION PLASTERERS, CEMENT FINISHERS
See the new Muller Plaster Mixers equipped with rubber-tipped blades and the EXCLUSIVE lifetime sealed bearings. The most modern of this type of machinery available. Up-to-date Power Trowels and Cement Mixers.
Also see our complete line of famous Goldblatt finishing tools. Quick service on Alberta Lime and Lime Putty and all Building Materials required for your business.
ISLAND BUILDING SUPPLY COMPANY
575 Gorge Road East Phone 2-5178
(Opposite B.C. Electric Bus Depot)

EVERYTHING IN BAPCO PAINTS
Choose the color you want from custom shades or select what you need from ready-mixed colors in quality-proved BAPCO PAINTS.
Everything in building supplies, lumber, panelling, counter-tops and wallboards
SHAWNIGAN LUMBER YARDS LTD.
2000 GOVERNMENT CALL 2-7261

ZONOLITE
$1.50 a Bag
VICTORIA RETAIL LUMBER YARD LIMITED
1961 GOVERNMENT 3-3139

FENCING FOR LESS
Plywood Projects and Plans
50 ft. of fencing and nails at $15.30
12'x20' garage complete $146.50
Saanich Lumber Yards
Open ALL DAY SATURDAY
"From Producer to You"
3041 Douglas Street 8-3486-?
Eves 4-3500

PELLA ROLSCREENS
THE MODERN FLY SCREEN
Pella Wood Folding Doors
FLEXALUM TWI-NIGHTER VENETIAN BLINDS
B. T. LEIGH
736 NEWPORT 3-9685

LARGE PLATE-GLASS WINDOW, 6'6"x4'7... Phone 2-1051.

### 28 A BUILDING SUPPLIES

MOORE-WHITTINGTON LUMBER CO. LTD.
A Genuine Clearance of Regular Lines in
BRANDRAM-HENDERSON PAINTS
20% Reductions
B.H. English outside paint, regular per gal. $7.95 Now $6.35; per qt. $2.40 Now $1.95
B.H. Perma Namel regular per gal. $9.50 Now $7.60; per qt. $2.80 Now $2.25
B.H. Eggshell Semi-Gloss, regular per gal. $8.05 Now $6.45; per qt. $2.45 Now $1.95
B.H. Perma Flat Wall Paint reg. per gal. $8.00 Now $6.40; per qt. $2.40 Now $1.95
Swing Satin Latex Base, regular per gal. $8.10 Now $6.50; per qt. $2.45 Now $1.95
B.H. Ready Mix Paint White. Now $3.89
B.H. Sunflex Cement Paint, regular per gal. $6.30 Now $5.00
(Ideal for industrial plants, can be applied to green concrete.)
The Moore-Whittington Lumber Co. Ltd.
Turn West at the Roundabout
Two Blocks Down Hillside
2614 BRIDGE STREET 3-7106

R. A. GREEN LUMBER CO. LTD.
Douglas Street 4-7614, 3-3613
FACTORY SERVICE
Detail work from your plans. Kitchen units, counters, furniture.
LOW COST LUMBER.
1x8 Shiplap, 2x3, 2x4, 2x6, all dressed common random lengths, $35 per M ft.
BERRY STEEL GARAGE DOORS
Let us modernize your present garage doors with these attractive, easy-to-operate metal doors. Call us for quotation installed.
BOAT LUMBER
Marine plywood, yellow cedar, hardwoods.

R. A. GREEN LUMBER CO. LTD.
Established 1913

HARDWOOD FLOORING
Are You Laying Your Own Floors?
Use the finest hardwood flooring available. Kept under ideal conditions in a properly-heated warehouse. All grades available.
M. & M. FLOOR CO.
2903 Douglas Street at Topaz
Phone 4-0343; even. 9-2053, 4-0403
Floor laying, Sanding and Finishing
Done by Expert Craftsmen.

DRYSDALE'S
SPECIALISTS IN CEDAR OR FIR SASH AND WINDOWS
For your protection all our Sash are dipped in Tim-Ber-Lox to protect against rot, warping and shrinking
Let us measure your openings and quote you a price.
Drysdale Sash and Door Co. Ltd.
1720 Cook St. Phone 4-4411

IRONCRAFT PRODUCTS
Iron Railings — Interior, Exterior Wrought Iron Work
7-2313. Eves., 4-0691. Cedar Hill Crossroad, near Shelbourne

Langford Building Supply
8-1724

ALL TYPES OF SAND AND GRAVel, fill, drain pipes, cement, etc. Construction, 760 Topaz. Day phone. Our specialty, fine quality road gravel, only $2 per yard. Quick service. Now is the time to fix your driveway. O.K. Building and 5-1812; night, 4-3457.

NAVYJACK CONCRETE GRAVEL $2.75 yd. delivered; road, $2. 4-1433.

## BRIDGE LESSON

— By Oswald Jacoby

Certain swindles cost nothing. If they work, well and good; if they don't, you have lost nothing but your time. A typical example was executed in the hand shown today when it was defended by Marshall Miles, of Los Angeles, in a recent regional tournament.

NORTH (D) 19
♠76
♥AJ853
♦9
♣AQJ94

WEST
♠1083
♥KQ102
♦108763
♣8

EAST
♠AJ5
♥76
♦AQ42
♣7632

SOUTH
♠KQ942
♥94
♦KJ5
♣K105

Neither side vul.

| North | East | South | West |
|---|---|---|---|
| 1♥ | Pass | 1♠ | Pass |
| 2♣ | Pass | 2 N.T. | Pass |
| 3♣ | Pass | 3 N.T. | Pass |
| Pass | Pass | | |

Opening lead—♦6

West opened the six of diamonds, and Miles played the queen from the East hand. This play would win if West had led from the king. Moreover, there was no way to stop South from winning a trick with the king of diamonds if he happened to hold that card.

South won with the king of diamonds, led a club to dummy's jack, and returned a spade towards his hand. Miles hopped up with the ace of spades and returned the deuce of diamonds.

South's bidding indicated that he held at least three diamonds, probably headed by king-jack. Miles knew that he would merely make matters easy for declarer if he cashed the ace of diamonds at an early stage. The low diamond lead might give declarer a guess or a persuasive losing finesse.

South should have had no problem. His only chance was to put up the jack of diamonds in the hope that East had the ace. If South had done so, he would have taken the rest of the tricks, and East's ace of diamonds would have gone to sleep.

As it happened, South could not believe that East had first played the queen of diamonds and had then returned a low diamond from any holding that included the ace. Hence South made the give-up play of his low diamond on the second round of that suit. Now the defenders rattled off the rest of the diamond suit setting the contract!

## Index for Times Want Ad Headings


| Classification | No. | Classification | No. | Classification | No. |
|---|---|---|---|---|---|
| Acreage for Rent | 62 | Flats, Apartments to Rent Furnished | 40 | Personal Loans | 51 |
| Acreage for Sale | 61 | Flats, Apartments Wanted Furnished | 41 | Pets and Livestock | 31 |
| Acreage Wanted | 63 | Florists | 8 | Professional Services | 20 |
| Announcements | 10 | Fuel | 27 | Property for Sale | 59 |
| Articles for Sale | 28 | Funeral Directors | 7 | Property Wanted | 60 |
| Births | 1 | Halls, Stores and Offices to Rent | 44 | Room and Board Wanted | 36 |
| Boats and Marine—For Sale, Wanted | 49 | Hotels | 34 | Rooms to Rent Furnished | 37 |
| Business Opportunities | 54 | Housekeeping Rooms to Rent Furnished | 38 | Situations Wanted Female | 18 |
| Business Services | 19 | Housekeeping Rooms Wanted Furnished | 39 | Summer Resorts | 34-A |
| Cards of Thanks | 5 | Houses to Rent Furnished | 42 | Swaps | 30 |
| Cars for Sale | 47 | Houses Wanted to Rent Furnished | 43 | Teachers Wanted | 15 |
| Cars and Trucks Wanted | 48 | Houses for Sale | 57 | Timber Brokers | 53 |
| Coming Events | 11 | In Memoriam | 6 | Wanted Female Help | 14 |
| Cottages and Campsites | 34B | Listings Cancelled | 56 | Wanted Male Help | 13 |
| Dancing | 25 | Lost and Found | 12 | Wanted Miscellaneous | 29 |
| Deaths | 4 | Marriages | 3 | Wanted to Borrow | 52 |
| Education | 23 | Miscellaneous to Rent | 45 | Wanted to Buy Houses | 58 |
| Engagements | 23 | Monumental Works | 9 | Wanted to Rent Miscellaneous | 46 |
| Exchange Real Estate | 55 | Music | 24 | | |
| Farms for Rent | 65 | Personal | 21 | | |
| Farms for Sale | 64 | | | | |
| Farms Wanted | 66 | | | | |


THERE'S NO VACATION TIME FOR WANT AD RESULTS . . . THEY WORK ALL YEAR AROUND!

## 28 A BUILDING SUPPLIES


**STEWART & HUDSON Ltd.**
MEMBER RETAIL LUMBERMEN'S ASSOCIATION

Free
3-ft. basswood yardsticks
Hardwood paint paddles
32-page "Easy Does It" booklet
Pocket-Size Home Plan Book

Make $1.00 Earn $3.00

Yes, surveys show, that every $1.00 spent on home improvements adds $3.00 to resale value of your home. Have fun planning improvements—reap the benefits, and comforts of modernization. Add a room—enclose porch, re-roof, siding, new steps, garage, car-port, lining basement or attic, floor tiles, kitchen cabinets, add living quarters in attic or basement. For contractors, builders, owners, you can even include plumbing, electrical, new furnace, and contractors labor can be included. This service includes commercial and retail store expansions nIclude everything at one stop—repay only one convenient monthly instalment.

The Largest Selection
Sylvacord squares, No. 2, 11"x12"x¼ — 8c
Sylvacord squares, No. 2, 12"x12"x¼ — 9c
Sylvacord squares, No. 2, 20"x8"x¼ — 12c
Sylvacord, 48"x84"x¼ — 4.20
Fir plywood, 20"x48"x¼ — 50c
Fir plywood, 20"x48"x¾ — 85c
Fir plywood, 48"x72"x¾ — 6.48
Mahogany plywood, 36"x72"x⅛, 1.50
Mahogany plywood, 48"x96"x¼, 4.00
Mahogany plywood, 48"x96"x¾ 12.95
Ranchwall, No. 2, 48"x96"x⅜, 4.85
Driftwood, No. 2, 48"x96"x⅜, 4.85
Screen doors, all sizes — 6.95
Garden stakes, 25-piece bundle, lengths 3 ft. to 8 ft., bundle, 40c
Cedar lath, per 100 pieces, 3 ft., 1.45
Reject mouldings, assortment of lattice, quarter round, etc., about 500 ft. — 3.00
Oak flooring shorts, 2¼" No. 2, 100 ft. — 20.00
Oak flooring shorts, 2¼" No. 1, 100 ft. — 27.00
Drain tile, per ft. — 12c
No-Co-Rode pipe, ft. — 58c
Zonolite insulation, bag — 1.50
Gyproc wool, carton — 4.75
Mirocell insulation, 250' ctn., 14.95
Aluminum foil insulation, 250', 6.95
Hippo oil floor varnish, gal. 8.60
Color Tred concrete paint, qt., 2.85
Color Tred concrete paint, gal., 9.75
Pacific shingle stain, gal. 2.75
Pacific paint, interior and exterior — 4.75
Ace Tex black shingle paint, gal. — 1.55
Liquid roof cement, gal. — 2.08
Ace Tex Plastic Seal, gal. — 2.28
Exterior concrete waterproofing 1.65
Simpson factory painted insulating wallboard—nails right on studs, easy to saw and nail, 4'x8' sheets, ½" thick — 2.72
Simpson factory painted ceiling tiles, 12"x12", 12"x24", 16"x16", 16"x32", no nailing required, simply apply with Bostitch tacker, sq. ft. — 12½c

OPEN A MONTHLY CHARGE ACCOUNT
Take advantage of monthly billing—and charge accounts are available to all country points—Colwood, Langford, Metchosin, Sooke, Sidney, Saanich, Brentwood. Yes, you do have a larger selection and at city prices.

Lumber
A large selection of all building lumber, 4 grades, boards, dimensions, shiplap, house orders a specialty. Joists in specified lengths.

STEWART & HUDSON LTD.
6-2171 — 2-3612
405 GORGE ROAD
OPEN ALL DAY SATURDAY
LOTS OF FREE PARKING
Also at
DUNCAN LADYSMITH NANAIMO PORT ALBERNI

"FOREST" CEDAR SIDING
A Western Red Cedar Specialty
Made in Victoria
The high insulating value of cedar is known, and the extra thickness of Forest Cedar Siding makes it especially desirable from the INSULATION standpoint. Reduce your fuel bills next winter by specifying "Forest" Cedar Siding now. C.M.H.A. and N.H.A.-Approved
Manufactured by
BRITISH COLUMBIA FOREST PRODUCTS LTD.
(Victoria Sawmills Division)
Phone 2-7221
371 GORGE ROAD E.

BUILDERS SASH & DOOR LTD.
COMPLETE MILLWORK SERVICE
Mahogany Faced Plywood Doors
2.0 x 6.6 x 1⅜, each — $6.95
2.4 x 6.6 x 1⅜, each — 7.75
2.6 x 6.6 x 1⅜, each — 7.95
2.8 x 6.6 x 1⅜, each — 8.25
2.10 x 6.8 x 1⅜, each — 11.50
3.0 x 6.8 x 1⅜, each — 11.50
Mahogany Plywood Special
3.0 x 8.0 x ⅛, each — 1.50
4.0 x 8.0 x ¼, each — 4.00
And large stocks of Hardwood, Plywoods, Ash, Birch, Walnut, Oak, etc.
Hardwood Lumber
For every purpose; cut to size for cabinet work, fixtures, etc.
Boat Lumber
E.G. Red Cedar, Yellow Cedar, Rough Spruce Oars, Water Skis.
Plan Service
To builders and contractors. Estimates given from your blueprints. We call and measure your job.
BUILDERS SASH & DOOR LTD.
350 Garbally Road 2-3171, 2-3179
Open Saturdays till 12.30

Parker, Johnston LIMITED
1314 BROAD STREET 3-0181
"Uptown Convenience"
Complete Building Supplies
Youngstown Kitchens
Johns-Manville Insulation
Lumber—Plywood—Arborite
Floor Coverings, Roofing, etc.

ASBESTOS SIDING
Phone Gar Taylor, Direct 2-2331
WALL TILE, FLOORING, ROOFING, INSULATION
VICTORIA ROOFING & INSULATION
848 FORT 3-3331
EVENINGS 4-4818


## 28B CLOTHING, FURS, SHOES, ETC.


LARGE VARIETY OF USED clothing, reasonable prices. Goodwill Enterprises Store No. 1, 560 Yates, opp. post office, 2-8315; Store No. 2, 143 Menzies, 5-2832.

WHITE NYLON WEDDING GOWN, size 14, full length. Cost $125. What offers? Phone 2-1115.

CHILDREN'S SHOES FITTED AT home. Foot Prince 4-0333.

VARIETY OF GIRLS' USED clothing, age 14. 4-7714.

REMEMBER
Whatever your buying or selling problem is use and read Classified Ads daily.


## 28 D FURNITURE


3-ROOM GROUP
Living Room, Bedroom, Kitchen
$488.50
$50.00 Down Delivers
HOME FURNITURE CO.
825 Fort Street
Between Blanshard and Quadra

Almost new studio couch $52.50
2-piece chrome arm converto suite $79.50
Red maple chest of drawers $37.50
Trunks from $5.00 to $14.50
Odd kitchen buffets $6.00 to $24.50
HOLLAND BROS. & CO.
824 Fort Street 3-0913

FURNITURE SPECIALS
6-piece natural-finish dinette suite (used) $69.50
2-piece chesterfield suite in rose frieze (used) 94.50
STANDARD FURNITURE
Bargain Basement
Downstairs in Scollard Building View Street

ARE YOU INTERESTED
In fine quality furniture? 5-piece chrome set, 4-piece bedroom suite, box spring and mattress, Wine carpet 10'6"x 13'6", walnut wall table, Wine chesterfield, green carpet. Can be seen at 240 Memorial Crescent. 7.30-9 p.m.

PRIVATE SALE
Household goods and furniture. Grand piano, mohair chesterfield suite, etc. Commencing Saturday, 9 a.m. 2164 Bartlett Street, Shoal Bay. No dealers.

BAGGY BECOMES BEAUTIFUL
When Hagel's Chesterfield House takes that worn piece of furniture in hand! Yes, let us re-upholster, rebuild, restyle that old piece of quality furniture! It will look like new. Phone 4-3042. 536 Johnson.

KILSHAWS AUCTIONEERS
WE BUY — WE SELL
WE APPRAISE
4-6441

YOUR MATTRESS REBUILT LIKE new at a genuine saving. Upholstery repairs. Box springs and couches rebuilt. Atlas Mattress Shop. 2714 Quadra at Hillside 4-4925

THREE PIECE CHESTERFIELD cleaned, demothed, sanitized in your home, $12. Work guaranteed. Ambassador Home Service, 2-5532.

MAYNARD & SONS
AUCTIONEERS AND APPRAISERS
Contact us before selling
733 Johnson Phone 4-5921

SEE OUR USED FURNITURE specials in our rear showroom. PANDORA USED FURNITURE 1050 Pandora (near Cook) 3-6319

FOR THE BEST BUY IN USED MODERN FURNITURE SEE THE ACME FURNITURE, 618 PANDORA. One Block West of the City Hall.

FOR SALE CHINA CABINET, 4 shelves, good condition. 986 Tolmie Avenue.

FRENCH POLISHING REPAIRS, furniture refinishing. Specialty Finishers. 751 Discovery St. 2-4612.

NOW YOU CAN GET BEAUTIFUL corner cabinets at Fahy's Antique Repair Shop 608 Cormorant St.


## 28 E MUSICAL INSTRUMENTS


TODAY'S SPECIAL
FREE RECORD PLAYER AT WARD'S MUSIC
Pre-inventory sale continues. Save at least 20% on records, sheet music, musical instruments and accessories.
"GIBSON" L-7
Spanish Guitar complete with carrying case. Beautiful natural finish with rosewood finger board and mother-of-pearl trim. Regular $325.00.
Less 20%, and this week only a free gift of a self-contained R.C.A. Victor 45 r.p.m. record player worth $29.95. You pay only for the guitar.
Easy terms, trade-ins gladly accepted only at
WARD'S MUSIC LTD.
1320 BROAD ST. 2-8146

Sheet Music - Instruments
735 VIEW ST. PHONE 2-1311
Western Music Co. Ltd.
Victoria Branch

PROFESSIONAL INSTRUCTION
ACCORDION
BERNIE PORTER MUSIC STUDIO
1000 Blanshard Street 2-9542

HEINTZMAN & NORDHEIMER pianos, new and used, for sale or rent. Showroom at 2020 Douglas. By appointment 3-0248 any day or any evening. Transportation provided. Exclusive agents. Fletcher Bros. Ltd. (Walter Fletcher).

SMALL PIANOS OF QUALITY, completely reconditioned, reduced in price. For rumpus room or practice purposes. Phone Fletcher Bros., 3-0248

USED NORDHEIMER PIANO AND bench for rent. Only 50 inches high. May purchase later if desired. Terms, $15 month. Phone Fletcher Bros., 3-0248

SACRIFICE — RECONDITIONED walnut upright piano, will accept any reasonable offer. 1620 Stanley Avenue.

BALDWIN, HAMMOND AND MINshall electric organs from $465 up. Baldwin pianos. Willis Organ & Piano Co., 600 Courtney, 2-4712.

STARK PIANO COMPANY For quality pianos, tuning and repairing. 826 Yates St 2-0741.

SMALL PIANO FOR RENT, $7 PER month. Rent applied if purchased. 3-0248.

HEINTZMAN & CO. BABY GRAND piano for sale, 3-0248.


## 28F TELEVISION and RADIO SALES and SERVICE


SPECIAL TRADE-IN
On a new
21" WESTINGHOUSE
Full console model television set. Top tuning, 20-tube chassis, 3 colors to choose from
$150 TRADE-IN
On your old 3-speed radio combination console
Easy terms.
VOGUE FURNITURE
Out of the High Rent District
860 Yates 4-3111

KING TV
SALES — SERVICE
TV — PORTABLES — RADIOS
AUTO RADIOS
CONVENIENT DRIVE-IN SERVICE
CORNER JOHNSON AND BLANSHARD
4-9913 4-9913

TV REPAIRS
TV SETS REPAIRED IN YOUR home by a qualified technician. Same reasonable rates days, evenings and holidays
SUPERIOR TELEVISION
7-1125 until 9 p.m.

FOR GUARANTEED TV REPAIRS
By
QUALIFIED TECHNICIANS
(Member of R.E.T.A.)
Butler Brothers
Supplies Ltd.
3396 Douglas St. Phone 3-1511

VICTORIA WEST
RADIO AND TELEVISION
Drive-In or Home Service
Car Radios a Specialty
761 Esquimalt Road 2-4413

TV SERVICE
For Expert TV Repairs Call
MAIS ELECTRIC LTD.
2-4131 or 2-8790

LARGEST ASSORTMENT OF T.V. antennas, parts and accessories in Victoria. Edward Drew T.V. Ltd., 745 View St., 2-8511.

CRUSADER TV SERVICE
For all antenna installations, repairs and TV servicing.
5-1089—(24-hour service)—4-8473

WE MOVE AND RE-INSTALL your 30-foot antenna for $12. 30-foot for $15. Prompt service. Edward Drew Television. 745 View 2-8511.

ATKINSON & PEARCE
Guaranteed Service and Repairs to all makes of radio and TV.
2-8521 1030 Hillside Avenue

ELECTRONIC TELEVISION SERvice. Television and antenna repairs. 2903 Douglas Street, 3-5821.

TELE TECH SERVICES LTD.
922 Meares St. 4-7512
Staff holidays July 14 to 29.

1956 MODEL 21 IN. R.C.A. CONSOLE TV. A-1 condition. Leaving city. 422 Dallas Road.

PORTABLE RADIO BATTERIES and T.V service Kent's Ltd 742 Fort. 3-3513.

HAULTAIN RADIO ELECTRONICS. Holidays till July 31. Service 2-3714.

TV RADIO REPAIRS — COAST Electronics. 1112 Langley, 3-5544

ANTENNA SALE, ALL TYPES—Frank White, 660 Discovery. 5-4713.


## 28G REFRIGERATION SALES and SERVICE


Refrigeration Service
For Expert Refrigerator Repairs Call
MAIS ELECTRIC LTD.
2-4131 or 2-8790

EXPERT REPAIRS ON REFRIGERators and freezers; also factory enamel refinishing on all appliances. Used refrigerators, $50 and up. Refrigerator Refinishers, Ltd. 3-5877

ONE ONLY, 8.2 CU. FT. INTERNAtional Harvester refrigerator, $199. W. R. Menzies & Co., 911 Fort Street. 3-1112.

CROSLEY REFRIGERATOR, 7.6 cu. ft., excellent condition, $150 or best offer. 5-1787.

FOR SALE — REFRIGERATOR, 7 cu. ft., $50 or best offer. 9-4433.


## 28H SPORTING GOODS


Swim Masks $1.19
Snorkels $1.79
Swim Fins $2.99 and $4.00
Add fun and speed to your swimming this summer.
DICKINSON & DUNN
Back of the Bay on Arena Way

RENTALS
Sportsmen's Equipment
Tents, sleeping bags, cots, air mattresses, stoves, lanterns, boats, outboard motors, boat trailers, closed-in pickup trucks.
855 DOUGLAS ST. PHONE 2-1033
ON TILDEN RENT-A-CAR LOT

ALL TYPES FISHING TACKLE. Peets Tackle, 574 Johnson. 3-3652.


## 28 J SEWING MACHINES


MAKE US AN OFFER
Overstocked on used Singer treadle and portable sewing machines. Come in and look them over. Elna Sewing Machines Ltd., 742 Yates.

1 Singer hand machine $18
2 Used sewing machine motors
1 Singer treadle machine $19.85
TAYLOR & CO.
816 Fort


## 28K BICYCLES and MOTORCYCLES


SEE OUR HUGE DISPLAY OF RALeigh and C.C.M. bicycles. Convenient terms
ROBINSON'S
1307 Broad St. 3-6212

EXPERT BICYCLE REPAIRS, ALL makes; prompt service, 3-speeds specialty, free estimate. Victoria Sporting Goods, 1410 Douglas. 4-7374.

BICYCLES, THREE-SPEED, $39.50. New tires, $1.95 New tubes 95c. Bikes, all sizes. Repairing while you wait. Aaronson's 585 Johnson.

BROOKLANDS MOTORCYCLE SALES & SERVICE LIMITED
Many Models to Choose From
937 Fort New and Used 3-5926

LES SLOW'S
Motorcycle Sales & Service
1647 Douglas St. Phone 4-7843

LADY'S HUMBER BICYCLE, EXcellent condition. Cost $70. Sell for $39. Phone 2-1115.

RENT-A-BIKE, 25c HOUR UP. Overseas Cycle, 624 Fisgard. 2-0232.

CARMICHAEL'S
For bicycles, repairs and accessories. 747 Pandora. 2-9728.

BICYCLE SALES AND REPAIRS Overseas Cycles, 624 Fisgard, 2-0232


## 28 L STOVES and FURNACES


Mc & Mc
THINK AHEAD
DE LUXE OIL RANGES
With Cyclos Unit
COMPLETELY INSTALLED OR "DO IT YOURSELF"
GENEROUS TRADE-INS AND LOWEST PRICES — EASY TERMS
Come in and talk to our courteous and well informed salesman
Mc & Mc
1400 GOVERNMENT 4-1111
Free Customer Parking Lot. Enter from Cormorant Street

TO COOK UP
More and more sales, Humber's offer the famous Enterprise, built at the factory as an oil range. No down payment needed, as $50 will be allowed for your old range. Spread the balance over a couple of years. Our own factory-trained service men, Harry Mitchell and Don Pimlott.
HUMBER'S
Phone 5-1456-(7)-(8)

ALL WHITE ENAMEL CYCLOS OIL ranges, only $299.50 completely installed with gravity system plumbing, base plug, etc. Clean, efficient operation guaranteed. C. Tayler Home Appliances, 795 Johnson St. 3-3261.

"PACIFIC"
The famous sealed-in-steel furnace and oil units that cannot smoke. Gives you a lifetime's satisfaction
PACIFIC SHEET METAL WORKS LTD
1009 Yates 2-3169

COMBINATION OIL AND ELECtric Enterprise kitchen range, Model 161 JT, Type 3-S, in excellent condition. To view, arrange appointment by telephoning 5-5393 between 5 and 7 p.m.

L-O-O-K!
Williams Oil-O-Matic Lo-Pressure heating, the finest on the market. Contact W. R. Menzies & Co. at 911 Fort St. for a free estimate now. 3-1112.

PACIFIC PROPANE
Will engineer a propane gas fired warm air or hot water heating system for your home. Estimates free. 2012 Douglas (opposite Crane's). Phone 3-8711.


# T.V. with Lee

## CLIMAX SHOWS 'FURY' AT DAWN' ON C-11, 12 AT 8.30

**THE SUMMER PROGRAMS**—It is stimulating to hear the reaction accorded some of the new summer programs by local viewers.

In a period noted for its innumerable repeats and second-besters it borders upon the sacrilege to hear someone remark that they are deserting old wintertime Saturday night favorite Lawrence Welk at half-time in favor of Russ Morgan and his "music in the Morgan manner."

Other shows currently reaping the kudos include Telephone Time (5.30 Sundays, Channel 11); Charlie Farrel (9 p.m. Monday, Channels 11 and 12); Vic Damone (9.30 p.m, Monday, Channel 11); Sneak Preview (9 p.m., Tuesday, Channel 4); GE Summer Originals (Tuesday, Channel 5, also at 9); Kaiser Aluminum Hour (9.30 p.m., Tuesday, Channel 4); Master Mentalist Dunninger (10.30 p.m., Wednesday, Channel 5); Arthur Murray Party (7 p.m., Thursday, Channel 11) and Quiz Kids (7.30 p.m., Thursday, Channel 11).

If this reaction is purely local in nature it is unlikely to affect the overall TV scene. But if it is found to be general throughout the United States and Canada, what then? Remember last summer? A replacement called Lawrence Welk caught the imagination of two nations and when winter arrived the only difference was the snow. It was a summer program that shot funnyman Jonathan Winters into public favor, also the gay Double Daters. Bringing the amazing Dunninger back is a certificate of his success last year when he tried out as a summer replacement.

And something else to think about—is Charlie Farrel cutting into Medic's rating? Is Damone chopping up Robert Montgomery's summer players? And is Aluminum Hour going to join Steel Hour, Climax, Studio One and Kraft, the top drama producers in the business?

### Kiddies' Korner

**5.00:** Howdy Doody, **Channel 2;** Cliff Carl, 4; Stan Boreson, 5; Cartoons, 11; Western movie, 12.

**5.30:** Fun Time, **Channel 2;** Secret Tower, 5; Sheriff Tex, 5.

**6.00:** Movie Museum, **Channel 4;** Mickey Mouse, 5; Cartoons, 12; Western movie, 13.

**6.30:** Sgt. Preston, **Channel 11;** World Through Stamps, 2.

**7.00:** Wild Bill Hickok, **Channel 5.**

**7.05:** Ramar of the Jungle, **Channel 13.**

**8.00:** Lone Ranger, **Channel 5.**

### Sport

**10.30: Channel 13:** Outdoors with McCants.

**11.00: Channel 2:** News and sports roundup, **Channel 5;** Fishing show.

**11.15: Channel 2:** Let's Go Golfing; **Channel 13:** Greatest fights.

**11.30: Channel 2:** Game and fish report.

**11.40: Channel 2:** Wrestling.

### Headliners

**7.00**

**Channel 11:** Her Nibs Miss (Georgia) Gibbs will be guest on Arthur Murray's delightful party.

**7.30**

**Channel 11:** Clifton Fadiman and his brilliant but not precocious Quiz Kids.

**8.00**

**Channel 2:** Serenade for Strings hears soprano Claire Gagnier and baritone Denis Harbour present a medley of Negro spirituals.

**Channel 4:** Highway Patrol men prepare to shoot it out with a robber who never robbed.

**Channel 5:** Lone Ranger helps a young girl bring her father's murderers to justice.

**Channel 11:** Bob Cummings' repeat is called "Too Many Cooks." When Margaret takes a vacation Bob and Chuck take over.

**8.30**

**Channels 11 and 12:** Climax stars Howard Duff and Marilyn Erskine in "Fury at Dawn." This is the true story of nuclear physicist John C. Clark who climbed a 200-foot tower to disarm an atom bomb that had been fired but failed to explode.

**Channel 4:** Dragnet sees policemen Friday and Smith tracking down two phony real estate agents.

**9.00**

**Channel 2:** Kraft Theatre stars Joanne Woodward in "Starfish." This is the touching story of a girl who ran away from love because of the scar on her face.

**Channel 5:** Star Tonight presents "Shadow of Evil." The wife of an ex-alcoholic wonders what to do. Her noble looking husband has been asked to front for a corrupt political party under investigation.

**9.30**

**Channel 4:** Ford Theatre stars Rhonda Fleming in "South of Selangor." A war correspondent in Malaya in befriended by a kindly man and promptly falls for his wife. The same show can be seen on Channel 12 at 10.30.

**Channel 11:** Ida Lupino stars in Four Star Playhouse's "The Stand-In. A stand-in for a famous star realizes that her own acting ambitions will never be fulfilled. Her wretchedness turns to anger and her anger to hate.

**Channel 5:** Riley, unable to rent a boat, decides to "do-it-yourself."

**10.00**

**Channel 2:** Prom Concert is featured by soloist trumpeter Rafael Mendez. Program will include "The Red River Jig," "Tico Tico" and "Symphony No. 4" by Brahms.

**Channel 5:** Lux Theatre stars Constance Ford, Marguerite Chapman and John Bentley in "The Captives." Three who go to a Nevada ranch for their health become involved in an unwilling triangle.

**Channels 5 and 12:** Confidential File treats with "Kid Gangs."

**11.00**

**Channel 4:** Groucho Marx's repeat.

### Theatre

**TONIGHT'S MOVIES**

**6.30: Channel 12:** Tommy Ramokgopa and Willard Cele in the South African film, "Magic Garden." A widow finds money stolen from a church.

**9.00: Channel 13:** Million Dollar Movie. Title in doubt.

**11.00: Channel 12:** Barbara Stanwyck in "Lady of Burlesque." Behind scenes there is murder.

**11.30: Channel 11:** Dan Duryea, durable bad man, is seen in "Terror Street," wherein a pilot is given 36 hours to clear himself of his wife's death. He finds she has been blackmailed by racketeers.

**Channel 13:** "Trophical Fury." Two truck drivers are stranded in Mexico with an elephant.

**11.45: Channel 5:** Walter Connolly and Onslow Stevens in "Those High Gray Walls." A doctor lands in prison.

**2.30: Channel 13:** "Medal For the General."

## Tonight's Programs

ALL TIMES ARE LOCAL

CHANNELS RESERVE RIGHT TO MAKE LAST-MINUTE CHANGES

| | CBUT Vancouver Channel 2 | KOMO-TV Seattle Channel 4 | KING-TV Seattle Channel 5 | | KTNT-TV Tacoma Channel 11 | KVOS-TV Bellingham Channel 12 | KTVW-TV Tacoma Channel 13 |
|---|---|---|---|---|---|---|---|
| 6.00 | This Is Your | Movie Museum | Mickey Mouse | 6.00 | Cartoons | Cartoon Time | Western Theatre |
| 6.15 | Music | Movie Museum | Club | 6.15 | Doug Edwards | Edwards News | Western Theatre |
| 6.30 | World in Stamps | Grand Ol' Opry | Mickey Mouse | 6.30 | Sgt. Preston | Family Theatre | Western Theatre |
| 6.45 | News | Grand Ol' Opry | Club | 6.45 | Sgt. Preston | Family Theatre | Western Theatre |
| 7.00 | Almanac | Deadline | Wild Bill Hickok | 7.00 | Arthur Murray | Family Theatre | Ramar |
| 7.15 | Almanac | Weather | Wild Bill Hickok | 7.15 | Arthur Murray | Family Theatre | Ramar |
| 7.30 | Scotland Yard | Snooky Lanson | Early Edition | 7.30 | Quiz Kids | Family Theatre | Mr. and Mrs. |
| 7.45 | Scotland Yard | News Caravan | Early Edition | 7.45 | Quiz Kids | Home, Boat Show | North |
| 8.00 | Serenade for | Highway Patrol | Lone Ranger | 8.00 | Bob Cummings | Mystery Theatre | Racket Squad |
| 8.15 | Strings | Highway Patrol | Lone Ranger | 8.15 | Bob Cummings | Mystery Theatre | Racket Squad |
| 8.30 | Jane Wyman | Dragnet | Secret Journal | 8.30 | Climax: "Fury At | Climax: "Fury At | Foreign Intrigue |
| 8.45 | Jane Wyman | Dragnet | Secret Journal | 8.45 | Dawn." | Dawn." | Foreign Intrigue |
| 9.00 | Kraft Theatre | Celebrity | Star Tonight | 9.00 | Howard Duff, | Howard Duff, | Million $ Movie |
| 9.15 | Kraft Theatre | Playhouse | Star Tonight | 9.15 | Marilyn Erskine | Marilyn Erskine | Million $ Movie |
| 9.30 | Kraft Theatre | Ford Theatre | Life of Riley | 9.30 | 4-Star Playhouse | The Whistler | Million $ Movie |
| 9.45 | Kraft Theatre | Ford Theatre | Life of Riley | 9.45 | 4-Star Playhouse | The Whistler | Million $ Movie |
| 10.00 | Toronto Prom | Lux Theatre | Confidential | 10.00 | Famous | Confidential File | Million $ Movie |
| 10.15 | Concert | Lux Theatre | File | 10.15 | Playhouse | Confidential File | Million $ Movie |
| 10.30 | Toronto Prom | Lux Theatre | Science-Fiction | 10.30 | Weather | Ford Theatre | Outdoors |
| 10.45 | Concert | Lux Theatre | Science-Fiction | 10.45 | News | Ford Theatre | Outdoors |
| 11.00 | News: Sport | Best of Groucho | Fishing | 11.00 | City | Candlelight Thtr | News |
| 11.15 | Golfing | Best of Groucho | Fishing | 11.15 | Assignment | Candlelight Thtr | Greatest Fights |
| 11.30 | Gone Fishin | Tonight with | News: Weather | 11.30 | Movie: "Terror | Candlelight Thtr | Movie: |
| 11.45 | Wrestling | Steve Allen | Movie | 11.45 | Street." | Candlelight Thtr | "Tropical Fury" |
| 12.00 | Wrestling | News Headlines | "The High Gray | 12.00 | Dan Duryea | News | "Tropical Fury" |
| 12.15 | Wrestling | News Headlines | Walls." | 12.15 | "Terror Street" | | "Tropical Fury" |
| 12.30 | Wrestling | News: Faith | Walter | 12.30 | "Terror Street" | | "Tropical Fury" |
| 12.45 | Wrestling | News: Faith | Connolly | 12.45 | | | "Tropical Fury" |

## Friday Programs

| | CBUT Vancouver Channel 2 | KOMO-TV Seattle Channel 4 | KING-TV Seattle Channel 5 | | KTNT-TV Tacoma Channel 11 | KVOS-TV Bellingham Channel 12 | KTVW-TV Tacoma Channel 13 |
|---|---|---|---|---|---|---|---|
| [illegible] | | It Could Be You | | 9.00 | Valiant Lady | | |
| 9.15 | | It Could Be You | Farm Summary | 9.15 | Love of Life | | |
| 9.30 | | Feather Your | Farm Summary | 9.30 | Search Tomorrow | | |
| 9.45 | | Nest | Cartoon Festival | 9.45 | Guiding Light | | |
| 10.00 | | Ding Dong School | Wunda Wunda | 10.00 | News | | |
| 10.15 | | Ding Dong School | Wunda Wunda | 10.15 | Stand Up | | |
| 10.30 | | Today | Telescope | 10.30 | As the World | | |
| 10.45 | | Today | Telescope | 10.45 | Turns | | |
| 11.00 | | Today | Telescope | 11.00 | Johnny Carson | | |
| 11.15 | | Today: News | Telescope | 11.15 | Johnny Carson | | |
| 11.30 | | Tennessee Ernie | Workshop | 11.30 | House Party | | |
| 11.45 | | Tennessee Ernie | Workshop | 11.45 | House Party | | |
| 12.00 | | NBC Matinee | Film Festival | 12.00 | Big Payoff | | |
| 12.15 | | NBC Matinee | Film Festival | 12.15 | Big Payoff | | |
| 12.30 | | NBC Matinee | Film Festival | 12.30 | Bob Crosby | | |
| 12.45 | | (in color) | Film Festival | 12.45 | Bob Crosby | | |
| 1.00 | | Date With Life | Film Festival | 1.00 | Brighter Day | | |
| 1.15 | | Mdrn. Romances | Film Festival | 1.15 | Secret Storm | | |
| 1.30 | | Queen For a Day | Film Festival | 1.30 | Edge of Night | | |
| 1.45 | | Queen For a Day | Film Festival | 1.45 | Edge of Night | Matinee | |
| 2.00 | | I Married Joan | King's Queen | 2.00 | Pantry Playhouse | Matinee | |
| 2.15 | | I Married Joan | King's Queen | 2.15 | Pantry Playhouse | Matinee | |
| 2.30 | | Cookbook Quiz | Matinee | 2.30 | Pantry Playhouse | Matinee | |
| 2.45 | | Cookbook Quiz | Matinee | 2.45 | Pantry Playhouse | Matinee | |
| 3.00 | | Man About | Movie | 3.00 | Garry Moore | Matinee | The Ruggles |
| 3.15 | | Town | Movie | 3.15 | Garry Moore | Matinee | The Ruggles |
| 3.30 | | Movietime | Glamour Girl | 3.30 | Garry Moore | Variety | The Erwins |
| 3.45 | | Movietime | Glamour Girl | 3.45 | Garry Moore | Playhouse | The Erwins |
| 4.00 | | Movietime | Kamera: Susie | 4.00 | Garry Moore | Variety | Club Matinee |
| 4.15 | | Movietime | Susie | 4.15 | Garry Moore | Playhouse | Club Matinee |
| 4.30 | | Movietime | King's Kamera | 4.30 | Strike It Rich | Variety Plyhouse | Movie |
| 4.45 | | Movietime | King's Kamera | 4.45 | Strike It Rich | Love of Life | Movie |
| 5.00 | Howdy Doody | Cliff Carl | Stan Boreson | 5.00 | Cartoon Special | Western Thtr. | Movie |
| 5.15 | Howdy Doody | Cliff Carl | Stan Boreson | 5.15 | Cartoon Special | Western Thtr. | Movie |
| 5.30 | Roy Rogers | Secret Tower | Sheriff Tex | 5.30 | Cartoon Special | Western Thtr. | Movie |
| 5.45 | Roy Rogers | Whatsup? | Sheriff Tex | 5.45 | Cartoon Special | Western Thtr. | Movie |
| | CBUT Vancouver Channel 2 | KOMO-TV Seattle Channel 4 | KING-TV Seattle Channel 5 | | KTNT-TV Tacoma Channel 11 | KVOS-TV Bellingham Channel 12 | KTVW-TV Tacoma Channel 13 |

## 28 L STOVES and FURNACES


CYCLOS OIL RANGE INSTALLED $309.50
Butler Brothers
Supplies Ltd
3516 Quadra St Phone 3-6911

FURNACES INSTALLED AND REpaired Shaw Sheet Metal, 2116 Government 4-2342 days, 9-3148 nights.

PACIFIC, SEALED-IN-STEEL FURnace, 22x48" and all pipes, $80. 2-7500.

FREE ESTIMATES ON OIL FURnace and range installations, A. S. Bowker Plumbing & Heating. 2-3642.

SOUTHALL'S YOUR McCLARY dealer. Warm-air and hot-water heating; custom installations. 745 Pandora. 4-2961.

VICTORIA FOUNDRIES LTD., 4-2124. "Radio" furnaces, stove and furnace parts.


## 28 L STOVES and FURNACES


USED RANGETTES AND WESTinghouse roaster ovens; reasonably priced and in good condition. Kent's Ltd., 742 Fort. 3-3513.

WE SELL, SERVICE AND INSTALL Cyclos, Fawcett and Quaker oil ranges. Eagle Sales, 1016 Fort St., 2-3923.

UNIVERSAL OIL FURNACES AND furnace repairs. Free estimates. Model Sheet Metal 3-3915. 2010 Douglas Street.

USED OIL AND COAL AND WOOD ranges for summer homes; specialty price, $25 and up. Eagle Sales, 1016 Fort. 2-3923.

FULL WHITE ENAMEL RUBBISH burner with copper coil. $52.50. Carter's Stove Store, 820 Fort. 3-3511.

FURNACE REPAIRING AND INstallation air conditioning Free estimates. Hugh Neuman. 4-2008.


## 28M MACHINERY


FOR RENT
Compressors Concrete Breakers Rock Drills Pumps Mixers I.E.L. Chain Saw Agents
Alf. Becker, 2981 Tillicum, 4-6414


## 28M MACHINERY


TD 24 INTERNATIONAL, 52 MODEL WITH BLOCK AND DRUM. NEW TRACKS, LESS THAN 1,000 HOURS. $13,500. ORR MARINE DISTRIBUTORS, 130 KINGSTON STREET. DAYS, 2-5813; EVES., 2-0805.

FRANK WHITE'S NEW MACHINE shop, 660 Discovery. Precision machine work. 5-4713.

HOME - MADE SINGLE - DRUM donkey, 2-ft. stake logging bunks. 2-3730.


## 28 N GARDENS and SUPPLIES


FERTILIZERS
LET US KEEP YOUR LAWN LOVELY ALL SUMMER WITH FAMOUS
"FOLIUM" SPRAY-FEEDING
C. J. McDOWELL
3-6138

"FERTIL-ADE"
The modern liquid fertilizer for lawns and gardens. Sprayed on by professional applicators.
ODORLESS
NON-BURNING
NON-TOXIC
For Free Estimates, 4-7104
WALTER WALKER & SONS

FERTILIZE NOW USE DUCK guano for best results. Rosebeds, flowers vegetable and lawns. 60c sack. Sidney Duck Farm Phone Sidney 180 We deliver

FREE AGRICULTURAL SAWDUST for farm and garden. 4-2452, evenings 4-3457. O.K. Fuel.

SEE S & P FOR FERTILIZERS, lawn sprinklers, hose, etc. Scott & Peden Ltd., 506 Cormorant Street.

GRASS AND HAY CUTTING
LONG GRASS CUTTING Machine enters small gate. Wightman, 7-2453

MOWER SALES AND SERVICE
GUARANTEED MOWER SHARPENing, repairs. Lou's, 612 Cormorant.

CLEARANCE ON POWER MOWERS — SAVE 20%
18" Reel Type Mow-A-Matic 4-Cycle Mower, was $125.00.
REDUCED TO CLEAR $99.50.
Garden Power Tools of All Kinds
HORWOOD BROS.
Government at Herald 3-4021

LAWN MOWERS PROMPTLY sharpened, collected and delivered PRICE'S KEY SHOP
847 Fort 4-6221

BEST BUY IN POWER MOWERS is Toro from the Service Centre and Lawnmower Hospital. Corner Broad at Cormorant Phone 3-5552

NURSERY STOCK
BEDDING PLANTS, NURSERY stock. The Shrubbery. 757 Fort. 3-5915.

PLOWING, ROTO-VATING AND CULTIVATING
SHINGLES TRACTOR SERVICE—Mowing, raking, plowing, brush cutting, levelling. 9-1673.

MacFARLANE TRACTOR. 2-7808. Plowing, backfilling, rotovating.

GARDENS ROTOTILLED A. HANsen Phone 7-2430

PLOWING, CULTIVATING, LAWNS. Carlsen, 2-5445.

TOP SOIL, ROCKS AND FILL
TOP SOIL, PEAT SOIL, MANURE, rock, gravel, mushroom compost, manure by the sack. H. Nixon 9-1937

DRIVEWAY GRAVEL, ROCK FILL and soil. Cement gravel. 4-9421.

TREE PRUNING AND SPRAYING
SCIENTIFIC PRUNING, SPRAYing of shade, fruit trees. Trees felled, chain saw, chemical spraying, brush, grasses, weeds, moss. 2-1676 Charles A. Cowie 3-1668


## 28O FARM IMPLEMENTS


1955 Ferguson tractor, as new only $1,425
1950 Ford tractor, good tires, motor reconditioned 775
McGee front end dozer blade 275
Ford or Ferguson front end loader, almost new 275
Horn draulic front end loader for Ferguson or Ford 275
Clipper Combine, A-1 condition 495
John Deere Forage harvester, late model, A-1 condition 1,100
F. & F. TRACTOR EQUIPMENT LTD.
2940 Douglas 3-7843

McCormick 45 P.T.O. Baler, reconditioned, excellent $875
Massey 8-ft. P.T.O. Binder on rubber. First-class condition, $295
Sherman Digger on 1952 Ford Tractor reconditioned $2,800
Letz Chopper and Hemmermill, $225
Massey 101 Tractor $495
Mayhew, Strutt & Williams, Ltd.
2312 Douglas St. Phone 4-3923


## 28 R TOOLS for SALE or RENT


ALL TYPES OF TOOLS FOR RENT
ROBERTS MACHINERY
2507 Government 4-4813

RENT A CHAIN SAW. RAMSAY MACHINE WORKS LTD. 4-5314.

RENT-A-TOOL
3108 Shelbourne 2-2214


## 28X MISCELLANEOUS FOR SALE


TODAY'S
Used Appliance Special
IRONER
GENERAL ELECTRIC ROTARY IRONER MOUNTED ON WHITE ENAMEL ROLLABOUT BASE. LIKE NEW. SPECIAL
$95.00
HUDSON'S BAY COMPANY
Used Appliances, 3rd Floor

"JUBRO"
FAMOUS
WATERPROOFING
Clear Khaki, Grey, Green, Brown. The finest preservative for cotton or hemp canvas.
TENTS - TARPAULINS
CAR TOPS - BOAT COVERS
AWNINGS - GARDEN UMBRELLAS
$1.00 Qt. $3.00 Gal.
JEUNE BROS.
OF VICTORIA LTD.
CANVAS GOODS SINCE 1886
570 JOHNSON STREET
4-4632 4-4632

Woodward's
Clean, Reconditioned Used Appliances at low, low prices.
Easy parking by our showrooms,
750 PANDORA 2-8932

SPORTSMEN
For your game room see the ancient blunderbus and antique hand guns, 5 models to choose from, exact plastic replicas from 98c.
HOBBIES & CRAFTS UNLIMITED
741 View 2-7832

4-6221
Suitcase and trunk lock repairs.
All Types of Keys
Cut While You Wait
Guaranteed Fit
PRICE'S KEY SHOP
847 Fort Street Phone 4-6221

BEST GRADE GREEN SHINGLE stain, $3.65 per gal. $17.75 per 5 gals. International Paints (Western) Ltd., 711 View Street, Victoria, B.C.

TO CLEAR AT COST, SUNBEAM, Schick, Philishave electric shavers from $19.65. Kent's Ltd., 742 Fort, 3-7104.

VENETIAN BLINDS, CABINETS. CALL US FOR FREE ESTIMATES. VARIETY WOOD PRODUCTS. 133A KINGSTON ST. 4-1833.

FOR THE BEST CHICKENS AND turkeys in town.
STUART'S MEAT MARKET
1402 Douglas 3-0213

MUST HAVE ROOM
Prices slashed on new appliances
EAGLE SALES
1016 Fort 2-3923

TWO BEDROOM SUITES, CHESterfield and chair, lounge, man's bicycle, new china cabinet, kitchen table and buffet. 2-2201.

ALL TYPES OF PLASTICS — FOR home, business, office and industry. Industrial Plastics, 580 Johnson. 4-5814.

BENDIX WASHER AND DRYER; Gibson deep-freeze and refrigerator. 4-7803.

STRAWBERRIES, LOGANBERRIES. Pick your own. Prices reasonable. 5630 Alderley Road, Elk Lake.

USED CAMERAS
VICTORIA PHOTO SUPPLY LTD. 101 Douglas Street Phone 3-3242

BEEF BY SIDE OR QUARTER; hogs, half or whole; good for locker. Sell reasonably. 3-9005.

FISH AND CHIPS ORDERS TO take out London Fish and Chips Cafe 3-872[illegible]

SAFES, MONEY CHESTS, VAULT doors, filing equipment — steel, J. R. Pipes, 614 Trounce Alley, 3-6021.

BULOVA AND WESTFIELD watches in the latest styles. D. G. Pennock, 618 Yates St.

TENTS, COTS, BAGS CAMPING equipment. Surfacing Products & Marine Supplies Ltd., 845 Yates.

PLASTIC HOUSE NUMBERS NOW at special prices. Industrial Plastics, 580 Johnson.

1 VACUUM CLEANER FOR RENT. Payments can apply on purchase of new one. Taylor & Co., 816 Fort.

OUTDOOR SUPER MARKET, 3475 Quadra St., open every night till ten.

BAR-B-Q
CHARCOAL
BRAZIERS
ROTTISERIES
TOOLS
Chef's hats and aprons, everything for barbecuing.
FLETCHER BARBECUE
EQUIPMENT & SUPPLY CO.
2030 DOUGLAS ST. 3-8913

EATON'S
Visit the Trade-In Department and see the largest selection of good used appliances and home furnishings in Victoria. EATON'S Trade-In Dept., 636 Broughton Street, opposite the Coach Lines Depot.
T. EATON CO.

SAVINGS IN CHILDREN'S WEAR
Girl's Pedal Pushers and shorts 95c to $1.89
Girl's Sleeveless Cotton Blouses 95c
Girl's bathing suits, jerseys, cottons and nylons, $1.29 to $3.50.
BARGAIN BUYS
648 CORMORANT STREET
Opposite City Hall

A.B.C. ELECTRIC
Household Appliance Repair Specialists. 809 Fort Street 4-3113.

CAMPING TENTS
Fully adjustable steel Roomaster tent frames (does away with centre pole) $15 each; get one for your Palmetto or tourist tent. Adjustable steel umbrella frame, $7.50; Adjustable steel tent poles $2 and $2.65; waterproofing $3 per gallon; ground sheets 3'8"x7' $3; 5'x7' $4.75; steel tent pegs 9" 10 cents each; 7½" cents each.
Victoria Tent and Awning Co.
813 Balmoral Road

SAVE
That Leather Handbag
We repair anything leather, school binders, wallets, luggage, belts, even saddles.
JOHNSON LEATHER GOODS
Douglas Street (opposite Eaton's)
Phone 2-6632

R.C.A. T.V., BAYCREST COMBINAtion radio, green chesterfield and chair, rocker chair, fire screen, 9'x12' rug with underlay, yellow chrome table with four chairs and car lights. 4-5075.

WE RENT
Carriages, go-carts, play-pens, high chairs and cribs. Day, week or month.
ROBINSON'S
1307 Broad 3-6213

DAVE COOPER'S HARDWARE, 3293 Douglas Street, 3-1625. 7-quart canners, $2.98; jar wrenches, 45c; jar lifters, 45c; jelly strainers, $1.19; 50' plastic garden hose, $2.98; brass nozzle, 89c.

MONO "32" VARNISH—PLASTIC-type varnish for interior, exterior use. Floor, furniture, woodwork, boats, etc. Regular price, half pints 90c each. Special price now 65c at Mc & Mc, 1400 Government St.

48 BEAUTIFUL COLORS TO choose from in S.W.P. exterior house paint.
SHERWIN-WILLIAMS STORE
Oposite Rose's Phone 4-3019

1 ONLY, BRAND NEW 15 CU. FT. chest-type home freezer. Regular $399. Clearance price only $329. Delta Electric, 714 Cormorant, 4-7416.

GET READY FOR YOUR HOLIdays. Have your luggage repaired at Norris Leather Goods, 1320 Government Street.

ELECTRIC WASHERS FOR SALE or rent—50% of rental can be applied to purchase of new one. Taylor & Co., 816 Fort Street.

USED WASHING MACHINES, $19.95 and up. Used console model radios, $9.95 and up. Kent's Ltd. 742 Fort, 3-3513.

ADDING MACHINES, CASH REGisters, scales, power meat saws, tenderizers, slicers, etc. C. G. Owen & Son, 939 Johnson 3-9353.

NEW AND USED WILLIS PIANOS also new and used mantel radios. Reasonably priced. Kent's Ltd 3-7104, 742 Fort St.

GOOD BASEBALL MITT, DISHES, family clothing, shoes, large baby crib and high chair. Thrift Shop, 214 Menzies.

LARGE SIZE MAPLE BABY CRIB with springs, almost as new, $30; also large folding playpen, $8. Phone 4-8619.

RICH BLACK PEAT SOIL, $1.20 per sack delivered; rich black top soil, $1.10 per sack delivered. 9-2223.

USED PLYWOOD, FLOORING, doors, windows, radiators. 7-2883 or 7-2856.

WEBER PIANO, ALSO WALNUT buffet and man's bicycle. 2-3417.

BUTTONS, ETC., COVERED, Victoria Appliance, 613 Johnson, 5-2805.

ENGLISH RIDING SADDLE, GOOD condition. 7-2839.

C.C.M. LADY'S BICYCLE, $30; typewriter $15. 2-9607.

LLOYD BABY CARRIAGE FOR sale, $20. 3-2559.

FOR RUBBER STAMPS, DIGGON'S.

FOR PICTURE FRAMING, DIGGON'S.


## 29 WANTED MISCELLANEOUS


WALLY GRAY
Pays Cash for Used Furniture
2-1631

TOP PRICES ALLOWED FOR YOUR old rug or furniture. Phone 4-3111, Vogue Furniture.

RED CEDAR LOGS OR BOLTS FOR hand-split shakes wanted. Ott, 422 Dallas Road, Victoria.

WE BUY GLASSWARE, SILVERware and dishes. Jane's Place, 1819 Douglas. 3-7034.

WE BUY, SELL CAMERAS, RAdios, trunks, etc. Give us a call. Island Trading, 4-5354.

BOOKS? SELL THEM TO US. Adelphi Book Shop, 822½ Fort. 5-1746.

HIGHEST CASH PRICES PAID for good used clothing. 2-2814.

GOOD BOOKS ALWAYS BOUGHT. Haunted Bookshop, 845 Fort. 2-1427.

CARPETORIUM BUYS GOOD USED rugs 3-2861.

USED HEAVY OIL BURNER AND hot water registers. 2-7103.

WANTED, 35 H.P. STEAM BOILER, 9-2414.

BEST DEAL FURNITURE, TRUNKS. Reliable Used Furniture. 3-6714.

WANTED, 8-TRAY KARDEX FILE and cabinet. 3-8913.


## 30 SWAPS


1951 AUSTIN SEDAN, VALUE $395 for cabin boat. 3-3341.


## 31A POULTRY, HATCHING EGGS, ETC.


RANGE-REARED PULLETS—LEGhorns, New Hampshires, Cross Breeds, and a limited number of the famous Ames In-Cross Hybrids. Eight weeks to 20 weeks old. Write for particulars and price list.
RUMP & SENDALL LIMITED
Langley, B.C.

H. & N. CHICKS
For best results and larger profits, Heisdorff and Nelson Nick Chick Leghorns, Hamps, Leg-Hamp Cross, Austra-Whites, Barred Rocks and White Rocks. Order now.
KRUEGER'S HATCHERY LTD.
Aldergrove, B.C.
Phone Aldergrove 3831

WANTED — LIVE FOWL AND roasters; top prices paid; weighed on your place. Phone 8-1182.


## 31C CATTLE


REGISTERED HOLSTEIN CATTLE, due to freshen. No Sunday calls, please. William Taylor, Saanwood Farm, Saanichton. Phone Keating 167Y.


## 31F DOGS


FREE BOARD FOR DOG IN SUMmer. 4-3309 evenings or before 9 a.m.

ENGLISH SPRINGER SPANIEL puppies. Purebred, liver and white. 2046 Ferndale, 7-2839.

COCKER SPANIEL, FEMALE, 7 weeks. Phone 4-1785.

### 31G CATS

KITTENS, ALSO SPAYED CAT available to good homes. C.P.L., 4-9692 or 3-4492, 10 a.m. to 5 p.m.

### 31L CAGE BIRDS and AVARIES

BABY BUDGIES, TALKING strain, $3.50 each. Cages, stands and supplies. Domestic Sales, 28 Burnside W. 3-3512.

### 31X MISCELLANEOUS LIVESTOCK and FEED

24 ACRES OF OATS OR HAY, standing or baled on field. J. John, John Road, Sidney 190M.

### 32 MOVING AND HAULING

YOU DRIVE TRUCKS

Pickups, 1-ton vans, flatdecks, 2-ton van with refrigerator dolly, ramp and rear doors. Only personal driver's licence required.

TILDEN RENTS ALL
Types of Cars and Trucks
855 Douglas St. 3-2131

HAY HAULING — PHONE 7-2436, between 9 and 10 a.m.

HAUL AWAY GARBAGE, JUNK and earth. Grass cut. 2-9395.

### 34 HOTELS

Ritz Hotel, 710 Fort St.
FURNISHED APARTMENTS AND ROOMS 3-1021
Elevator Service Permanent or Transient

GLEN COURT HOTEL
$7 a week up 707 Blanshard St.
Phone 4-2225

BEVERLEY HOTEL
In City Centre Moderate rates. Transient and permanent guests. Housekeeping rooms. TV in lounge 73? Yates Phone 4-0611.

THE GLENSHIEL, 606 DOUGLAS. A residential hotel providing every comfort for elderly people. 3-4164.

### 34 A VACATION GUIDE AND SUMMER RESORTS WANTED

PLAYTIME PARK CHILDREN'S resort, Duncan, B.C., has some reservations available. Riding, swimming archery, sculpturing Write R.R. 1, Duncan, B.C.

CASA DEL MAR ON BEACH
R.R. 1, Qualicum Beach, V.I.

RIVERSIDE CABIN COURT ***
Modern. Tel. Qualicum Beach 3408

THE CHALET, DEEP COVE. DOCKing facilities. Boats, cottages or rooms. Meals. Everything for a happy holiday. Day or week. Phone Sidney 82-F.

RAINBOW BEACH CAMP, SALT Spring Island. Scattered housekeeping cottages, warm bathing, tennis, boats. Layard, Ganges 74-M.

SHAWNIGAN BEACH HOTEL
Phone Cobble Hill 48 collect. One of the Island's largest family resorts.

SILVER CREST AUTO COURT
R.R. 1, Campbell River. ***

CAMPBELL RIVER AUTO COURTS
Are Catering 100% to Tourists

### 34B COTTAGES AND CAMPSITES

SHAWNIGAN LAKEFRONT
Modern furnished cottages and beach. S. Samuelson, Cobble Hill, 68-R1.

LANGFORD LAKE — FOR SALE, waterfront summer cottage, four rooms, furnished, good beach. 4-2630.

SHAWNIGAN LAKE, THREE-ROOM furnished cottage; also five-room cottage. All conveniences. 4-1065.

SEASIDE COTTAGES, $20 WEEK. Glenairley, East Sooke. Phone 72X.

FURNISHED CABINS, BEACH, Brentwood. Call 4-4585 or 2-5578.

### 35 BOARD AND ROOM

THE GLENSHIEL LODGE, 701 SEA Terrace. A lovely residence for elderly people, married or single. Very moderate rates. Phone 3-2631.

BRIGHT, NICELY FURNISHED room with board, in private home. TV. Young person. $65. 2-4779.

GOOD BOARD, COMFORTABLE home for working man. Gorge. 3-6709.

EXCELLENT ROOM AND BOARD for gentleman, good location. 4-5529.

ROOM AND BOARD IN PRIVATE home by August 1. Phone 4-0413.

ROOM AND BOARD FOR YOUNG working man. 3-3416.

NICE HOME, YOUNG MAN ON ulcer diet. 1678 Freeman. 5-2983.

AVAILABLE AUG. 7, FOR WORKing mother and child. 2-6332.

FOR WOMAN, NON-SMOKER, quiet home. 3-6174.

BEACON HILL PARK, QUIET, sunny, excellent board. 2-4933.

SLEEPING ROOM, BOARD OPtional. James Bay. 4-3731.

CRAIGMYLE 1037 CRAIGDARroch. Hot and cold water 4-0031

EXCELLENT BOARD AND ROOM, young man. 1120 McClure.

### 37 ROOMS TO RENT FURNISHED

TOURISTS — LARGE, BRIGHT rooms, comfortable beds, near beach. Day or week. 3-0968. 117 Wildwood.

LARGE FRONT ROOM FACING water, picture windows. Also two-room apartment. Quiet adults. 422 Dallas.

TOURISTS—COMFORTABLE BED-sitting room, day, week, reasonable. Near sea, bus. 107 Ontario. 4-2569.

NEAR NADEN, DOCKYARDS, single or double, 1328 Esquimalt. 2-3096.

FURNISHED SINGLE SLEEPING room. Use of kitchen if desirable. 2-0375 after 6 p.m.

COSY ROOMS (SINK), CITY centre, $6 up, 819 Fort Street.

### 38 HOUSEKEEPING ROOMS TO RENT FURNISHED

JUBILEE AREA — FURNISHED, newly redecorated housekeeping room, use of refrigerator, all supplied. 3-8234 or 5-2023. 1046 Clare Street.

FRONT BED-SITTING ROOM AND separate kitchen. Newly decorated. All found. Quiet working girl. 3-6067.

WARM FURNISHED ROOM, SINK, kitchenette, gas plate, $23. Ladies only. 1205 Fernwood, corner Fort.

FAIRFIELD — COMFORTABLE, quiet employed girls, tourists or steady. 2-0547.

LIGHT HOUSEKEEPING ROOM. 1223 Minto. See after 5 p.m.

### 40 FLATS AND APARTMENTS TO RENT, FURNISHED

PLEASANT ONE-BEDROOM SUITE in quiet home. Self-contained with modern kitchenette and colored fixtures in bathroom. Suitable for business woman. Phone 4-9826 until 9 p.m.

FULLY FURNISHED THREE-ROOM suite. Gas for cooking, bedding supplied and laundered, heat, light and use of phone. Near Jubilee. Adults. 4-9434.

TOURISTS, SUITES DAILY, weekly, near bus, beach. "Twin Cedars" 1380 Newport. Reservations. 3-5411

TWO-ROOMED APARTMENT FOR rent, close to B.C. Forest Products. 562 Sumas Street. 4-4813.

BRIGHT 2-ROOM SUITES. WOOD, coal stove. Quiet adults. Victoria West. $37 and $40. 4-7053.

MODERN BACHELOR APARTment, suitable for business people. Apply 851 Pandora.

FOUR ROOMS, SELF-CONTAINED, children welcome, $72 a month. 3-8457.

TWO-ROOM SUITES, ONE ON ground floor, one on top floor. 440 Bay Street. 4-3750 after 12.

### 40A FLATS AND APARTMENTS TO RENT, UNFURNISHED

THREE-ROOM SELF-CONTAINED suite, south Fairfield; tenants supply own heat. Rent $45. 4-4457.

### 40A FLATS AND APARTMENTS TO RENT, UNFURNISHED

COLLINGWOOD APARTMENTS — De luxe one-bedroom suite, available now. Wired for TV. On bus route, and walking distance to town. $86.50 per month.
Fort Harrison Apartments—Ultra-modern one-bedroom suites with balcony. Electric range and refrigerator. Wired for TV. $85 and $87.50 per month.
Sharlston Apartments — New spacious one-bedroom and bachelor suites. Good bus service and near excellent shopping centre. $70-$80 per month.
Contact Rental Dept.
KER & STEPHENSON LIMITED
4-4127

QUESNEL APTS. One-bedroom suite, newly decorated. Available now .......... $70
YORK HOUSE, Fort St. Two-bedroom suite, redecorated throughout. Homelike atmosphere .... $100
BROWN BROS. AGENCIES, LTD.
1125 Blanshard St. Phone 4-5741

VIKTOR APARTMENTS
976 HUMBOLDT, B-16

One only, luxurious one-bedroom suite with sunny balcony. All-electric kitchen, hardwood floors, automatic laundry. Close to town and park. 4-1400.

IN A VERY CHOICE RESIDENTIAL part of Fairfield we offer for rent a duplex with attractive living room, 2 bedrooms, arborite kitchen. Building three years old. Rent $80 monthly. Please contact I. V. Saunders, 2-8217, night or day. Olympic Homes, 3244 Douglas.

SMALL BACHELOR'S SUITE — Partly furnished, and large unfurnished two-room suite with kitchenette. Ideal for two ladies sharing. Quiet surroundings. Apply caretaker, mornings, 1126 Richardson Street.

216 DOUGLAS — VERY ATTRACtive three-room apartment, opposite park, $80.
1422 Fort—Bachelor flat, $45.
1422 Fort—Bed-sitting room, $27.50.
HEISTERMAN & CO.
1121 Blanshard Street 3-4161

MOUNT DOUGLAS APARTMENTS. Oak Bay Junction. Close to park, shopping centre and transportation. Bachelor Apartments. Heated. Available July 15. Adults only. $52.50 per month. Enquire at Q-Will Gift Shop. Phone 4-3923.
PEMBERTON, HOLMES LTD.
1002 Government St. Phone 4-8124

SELF-CONTAINED THREE ROOMS upstairs, including heat, hot water, electricity, refrigerator and laundry. Close to city. $60 on lease. Apply C. G. Owen, 939 Johnson. Phone 3-9353 or 2-9701.

ROCKLAND AVE. VACANT NOW. Upper 2-bedroom apartment. Kitchen with refrigerator and stove, bathroom, suit 2 or 3 business girls, $75. Also suite with small bedroom, suite 1 lady, $70. 5-2215.

2-BEDROOM APARTMENT IN the Haro apartments, 1400 Beach drive. Immediate possession. Close to Victoria Golf Club and Windsor park. Rent $100. Phone the Canada Trust Co., 2-8111.

APARTMENT FOR RENT, VIEW St., close to Douglas. Has three bedrooms, living room, kitchen and bathroom. Immediate possession. Some decorating. Rent $55. Phone Canada Trust Co., 2-8111.

WESTCHESTER APARTMENTS — Three-room suite. Electric stove, refrigerator, automatic washing and drying facilities. $77.50 month. 2-4882.

4-ROOM LOWER SELF-CONtained duplex, oil and gas range included. 736 Cloverdale, $60 a month, children welcome. 3-1625 or 9-2813.

FAIRFIELD — GEORGIA COURT, 615 Cook Street. Large, modern 2-bedroom suite, range and refrigerator, wired for TV. Garage available. Adults only. $98. 2-6551, 2-2392.

LIVING ROOM, BEDROOM, KITchenette and bath. Apply Suite A, Normandy Apartments, corner of Cook and Balmoral.

SPACIOUS FIVE-ROOM APARTment on Newport Avenue, Oil-O-Matic heat and water, wall-to-wall carpet, teenagers welcome. Available now. Mrs. Scott, 3-3254.

VACANCY, STRATHMORE APARTments, Hillside area, modern, spacious, 3-room suite, dinette, cabinet kitchen, tile sink, electric stove, refrigerator, use of laundry, adults, $75. 3-0284.

TWO 4-ROOM DUPLEXES, COMpletely self-contained. Available immediately. $45 per month each. Also two-room suite at $35. Phone Hicks Realty Ltd., at 2-5104.

LARGE APARTMENT IN NEW block. Two bedrooms, private sundeck, wall-to-wall carpet, full kitchen, automatic laundry, carport. $105. Phone 5-5130, 6 to 8 p.m.

UPPER DUPLEX, FOUR ROOMS. Unheated. Children welcome. $35 per month. Craigflower district. Pemberton, Holmes Ltd., 1002 Government St. Phone 4-8124.

SEACREST APARTMENTS, 2565 Beach Drive. De luxe 2-bedroom suite, equipped with electric stove and refrigerator, wired for TV. $115. Phone 5-3081 for appointment.

LOVELY UPPER DUPLEX, FOUR rooms, fully contained, gas hot water-heated; $65. Aug. 1st. Adults. 543 Toronto. 2-2814.

SELF-CONTAINED, THREE ROOMS and bath, gas stove. Adults. $50. 2914 Douglas Street. 3-6905.

3 ROOMS, PRIVATE BATH, IN quiet home. One or 2 adults. Trutch Street 4-7579 eves.

ATTRACTIVE TWO - BEDROOM apartment with view. Adults only. $90. Phone 3-2558.

LARGE 2-ROOM SUITE, GROUND floor. Quiet adults. Victoria West. $35. 4-7053.

PARTLY-FURNISHED 5-ROOM UPstairs duplex. One child welcome. Available August 1. 3-0160.

LARGE, 3-ROOM SUITE, SELF-contained, bath, oil range. View Royal. No. 8, 232 Island Highway.

FRONT ENTRANCE, 3 ROOMS, child welcome. $38. 3-7262, after 5 p.m.

ATTRACTIVE TWO ROOMS, GAS stove with oven, sink. Don't miss this one. 4-0789.

AVAILABLE NOW—ONE-BEDROOM suite, near Parliament Buildings. Hagar & Swayne Ltd., 4-0531.

THREE AND FOUR ROOMS, stove. Central. $30 up. 5-1066.

MODERN SUITES. ELECTRIC stoves. $45. 1306 Yates, suite 5.

3-ROOM SUITE, NEAR TOWN. $40. Phone 3-5831.

ATTRACTIVE 4-ROOM SUITE. NO drinking. 558 Sumas, evenings.

### 40B FLATS AND APARTMENTS TO RENT, Furnished or Unfurnished

NEW CONVERSION, 4 SUITES, large living rooms, electric stoves, refrigerators. Fully self-contained. 5-3203. 811 St. Charles.

CITY CENTRE
Bright, clean 3-room suite, upstairs, gas range, reasonable. 2-3332. 1144 Pandora.

3 ROOMS, UNFURNISHED (OR 4 rooms furnished). Cook-Yates. $40. 3-9636, evenings.

### 41 FLATS and APARTMENTS WANTED, FURNISHED

WANTED BY SINGLE LADY, quiet, heated, self-contained two rooms and bathroom, ground floor; close in; $40. Box 686, Victoria Press.

### 41A FLATS AND APARTMENTS WANTED UNFURNISHED

WANTED URGENTLY, UNFURnished 2-bedroom apartment with large living room and small kitchen, must be on ground floor, in nice location, old house modernized preferred, oil heated. 9-3328.

3 ADULTS (WORKING), WANT suite or apartment, with stove and refrigerator, 2 or 3 bedrooms, large rooms. Close to town. About $70. 3-2391, after 6.

### 41B FLATS AND APARTMENTS WANTED, Furnished or Unfurnished

WANTED — ACCOMMODATION to share by elderly English gentlewoman. Limited means. Box 757 Victoria Press.

IT PAYS TO SHOP THE CLASSIFIED WAY

# RADIO PROGRAM LISTINGS

(These program listings are as supplied by the stations themselves and The Times is not responsible for last minute changes or other alterations.)

## THURSDAY NIGHT PROGRAMS

| | CKDA 1280 kc | CJVI 900 kc | CBU 690 kc | KIRO 710 kc | KOMO 1000 kc | CJOR 600 kc | CKWX 980 kc | |
|---|---|---|---|---|---|---|---|---|
| 6.00 | News; Sports | Westward to Music | Recital | Ed R. Murrow | Dial 1000 | Easy Listening | News | 6.00 |
| 6.15 | Great Hits | Westward to Music | Roving Reporter | Northwest Roundup | News | Easy Listening | Sports Desk | 6.15 |
| 6.30 | News; Great Hits | News Commentary | String Serenade | News | Weather; Sports | Bob and Ray | News; Parade | 6.30 |
| 6.45 | Great Hits | Quiz Club | String Serenade | Frank Goss | Elmer Peterson | Journey Into Space | Parade of Hits | 6.45 |
| 7.00 | News; Great Hits | Quiz Club | News; Round-up | Tom Harmon | Spotlight Revue | I.W.A. | News; Parade | 7.00 |
| 7.15 | Great Hits | Quiz | Talk | Lowell Thomas | Alex Drier | Hi-Fi Concert Hour | Parade of Hits | 7.15 |
| 7.30 | Great Hits | Outdoors with | Promenade | Amos 'n Andy | The Big Sound | Hi-Fi Concert Hour | Parade of Hits | 7.30 |
| 7.45 | Great Hits | Experts | Symphony Orch. | Amos 'n Andy | The Big Sound | Hi-Fi Concert Hour | Parade of Hits | 7.45 |
| 8.00 | News; Tel-Opinion | News; Weather | Promenade | Masters of Melody | Chet Huntley | News; City Mike | News | 8.00 |
| 8.15 | Tel-Opinion | Vienna Dreams | Symphony Orch. | Masters of Melody | Conservation Club | Racing Hilites | Cecil Solly | 8.15 |
| 8.30 | Island Barn Dance | Ways of Mankind | Death Has a | Bing Crosby | Can. Freedom Win | The Middle East | 'Mang the Heather | 8.30 |
| 8.45 | Island Barn Dance | Ways of Mankind | Thousand Doors | Johnny Dollar | Can. Freedom Win | The Middle East | 'Mang the Heather | 8.45 |
| 9.00 | News; Memories | Feature Story | Vancouver Concert | News; Eddie Arnold | News | Press Conference | News; Hal Denton | 9.00 |
| 9.15 | Memories in Music | Call to Order | Vancouver Concert | Eddie Arnold | One Man's Family | Press Conference | Hal Denton | 9.15 |
| 9.30 | Memories in Music | Teller of Tales | Eventide | 21st Precinct | People Are Funny | Take It From Here | Football Forum | 9.30 |
| 9.45 | Memories in Music | Teller of Tales | Eventide | 21st Precinct | People Are Funny | Take It From Here | Football Forum | 9.45 |
| 10.00 | News; Weather | News; Weather | News | KIRO Calling | Truth or | News; Around Home | News | 10.00 |
| 10.15 | House Party | Memory Lane | Cariboo Tales | KIRO Calling | Consequences | Racing Hilites | Music for Dreaming | 10.15 |
| 10.30 | Cash Clues | Memory Lane | Business and Labor | Leading Question | Showtime: Radio | Racing Hilites | Close of Day | 10.30 |
| 10.45 | House Party; Sport | Memory Lane | Review | Leading Question | Parade | Emberglow; News | Music For Dreaming | 10.45 |
| 11.00 | News; House Party | News; Sports | Midnite Concert | World News | Richfield Reporter | News; Dream Street | News; Sports | 11.00 |
| 11.15 | House Party | Memory Lane | Midnite Concert | Music Till Midnite | News; Weather | Dream Street | Date With Bob | 11.15 |
| 11.30 | House Party | Memory Lane | Midnite Concert | Music | Viewpoint | Dream Street | Date With Bob | 11.30 |
| 11.45 | House Party | Memory Lane | Concert; News | Music | Viewpoint | Dream Street | Date With Bob | 11.45 |

## FRIDAY PROGRAMS

| | CKDA | CJVI | CBU | KIRO | KOMO | CJOR | CKWX | |
|---|---|---|---|---|---|---|---|---|
| 8.00 | News; Sports | News; Breakfast Club | News; Bill Good | Reveille; News | Dial 1000 | News | Sports Desk | 8.00 |
| 8.15 | Top O'Morn | Breakfast Club | Morning Music | Clifford and Clark | News | Time and Tunes | Ron Robinson | 8.15 |
| 8.30 | News; Top O'Morn | News; Breakfast Club | Morning Music | Clifford and Clark | Bob Nichols | Billy Browne | News; Robinson | 8.30 |
| 8.45 | Roving Reporter | Breakfast Club | Music | Clifford and Clark | News | Billy Browne | Ron Robinson | 8.45 |
| 9.00 | News; Lombardo | News; Memories | BBC News; Talk | News; Weather | News; Weather | Billy Browne | News; Welk | 9.00 |
| 9.15 | Guy Lombardo | Book of Memories | Aunt Lucy | Melody Preview | Dial 1000 | Billy Browne | Lawrence Welk | 9.15 |
| 9.30 | Meet the People | Aunt Mary | Laura Limited | David Vaile | Dial 1000 | Tune Time | Maple Leaf Junction | 9.30 |
| 9.45 | Meet the People | Dr. Paul | Composers' Corner | Howard Miller | Dial 1000 | Guy Lombardo | Lawrence Welk | 9.45 |
| 10.00 | News; Cash Clues | News; Six For One | Morning Visit | Wendy Warren | News, | News; Homemakers | News; Perry Como | 10.00 |
| 10.15 | Cash Clues | Six For One | Holiday With Music | Backstage Wife | Dial 1000 | Homemakers Show | Perry Como | 10.15 |
| 10.30 | Cash Clues | Musical Holiday | Holiday With Music | Helen Trent | Dial 1000 | Homemakers | Perry Como | 10.30 |
| 10.45 | Cash Clues | Musical Holiday | The Waltz | News | Katherine Wise | Homemakers | Perry Como | 10.45 |
| 11.00 | News; Welk | News; Telequiz | Melodic Moods | Road of Life | Weekday | News; Man in House | News; Waltztime | 11.00 |
| 11.15 | Lawrence Welk | Telequiz | Two For a Quarter | Aunt Jenny | Weekday | Man in House | Waltztime | 11.15 |
| 11.30 | Top 50 | Telequiz | Personal Choice | Dr. Malone | Weekday | The Mortimers | One Man's Family | 11.30 |
| 11.45 | Top 50 | Lawrence Welk | Personal Choice | Guiding Light | Weekday | The Mortimers | Guiding Light | 11.45 |
| 12.00 | News; Top 50 | News; Freelands | Personal Choice | Right to Happiness | Weekday | News; Racing | News; Weather | 12.00 |
| 12.15 | Top 50 | Free Lunch | News; Showcase | Aunt Mary | Weekday | Kiddies Karnival | Music For Millions | 12.15 |
| 12.30 | News; Sports | News; Weather | Farm Broadcast | Nora Drake | Weekday | Kiddies Karnival | News; Millions | 12.30 |
| 12.45 | Top 50 | Singsong | Weather; News | Pat Buttram | Weekday | News; Around Home | Music For Millions | 12.45 |
| 1.00 | News; Malahat | News | Afternoon Concert | News | News | House of Music | News; Who Am I? | 1.00 |
| 1.15 | Man on Malahat | On the March | Afternoon Concert | Cecil Solly | Farm News | House of Music | Ma Perkins | 1.15 |
| 1.30 | Man on Malahat | On the March | Afternoon Concert | House Party | Journey Into Space | House of Music | Red, White, Blue | 1.30 |
| 1.45 | Man on Malahat | Top Tune Time | Afternoon Concert | House Party | Journey Into Space | News | Red, White, Blue | 1.45 |
| 2.00 | News; Top 50 | News; Six For One | Afternoon Concert | Arthur Godfrey | Child in Trouble | Take It Easy | News; Nina | 2.00 |
| 2.15 | Top 50 | Six For One | Afternoon Concert | Arthur Godfrey | Vanity Fair | Take It Easy | Neighbor Nina | 2.15 |
| 2.30 | Top 50 | Make Believe | Matinee | Arthur Godfrey | Doctor's Wife | Take It Easy | Neighbor Nina | 2.30 |
| 2.45 | Top 50 | Ballroom | Matinee | Arthur Godfrey | Woman in House | Take It Easy | Neighbor Nina | 2.45 |
| 3.00 | News; Pringle Show | News; Make | Matinee | Arthur Godfrey | Fred Waring | Take It Easy | News; Lombardo | 3.00 |
| 3.15 | Pringle Show | Believe Ballroom | Matinee | Arthur Godfrey | Fred Waring | Take It Easy | Lombardo Time | 3.15 |
| 3.30 | Pringle Show | Make Believe | Food Facts | Chef Gino | Weekday | House Party | Sammy Kaye | 3.30 |
| 3.45 | Pringle Show | Ballroom | Today's Music | Lawrence Welk | Weekday | House Party | Sammy Kaye | 3.45 |
| 4.00 | News; Pringle Show | News; Make | Today's Music | Ashton | Weekday | News; Teens | News; Pals | 4.00 |
| 4.15 | Pringle Show | Believe Ballroom | Today's Music | Time For Music | Weekday | Theme For Teens | Rhythm Pals | 4.15 |
| 4.30 | Kiddie Kapers | Rolling Home | Famous Songs | News; Song Time | Weekday | Theme For Teens | Rhythm Pals | 4.30 |
| 4.45 | Kiddie Kapers | Rolling Home | The Six Nations | Protective League | Dial 1000 | Theme For Teens | Rhythm Pals | 4.45 |
| 5.00 | News; Sheriff | News; Rolling Home | Summer Skies | Protective League | News; Dial 1000 | Hit Parade | News; Hits | 5.00 |
| 5.15 | The Sheriff | Rolling Home | Summer Skies | Time For Music | Dial 1000 | Racing Hilites | Hit Parade | 5.15 |
| 5.30 | News; Sheriff | Rolling Home | Traffic Jamboree | Judith Lane | Radio Parade | Hit Parade | Hit Parade | 5.30 |
| 5.45 | The Sheriff | News; Sports | News; Byline | Bob Nichols | Dial 1000 | Hit Parade; News | Hit Parade | 5.45 |

### 43 HOUSES TO RENT FURNISHED

QUEENS AVENUE — OPPOSITE Central Park, new four-roomed bungalow. Electric stove and refrigerator. Newly decorated. Available for indefinite period; $100 per month. Pemberton, Holmes Ltd., 1002 Government Street. Phone 4-8124.

NEWLY-DECORATED COTTAGE with garage, out buildings, on half acre, 11 miles out, suit older couple interested in gardening. 8-2683 or 8-1182.

NEW HOME, NEW FURNITURE IN Vancouver, for similar in Victoria. Evenings 5-4279, days 2-8642.

COTTAGE, COMPLETELY FURnished, self contained. 5-2821.

### 42A HOUSES TO RENT UNFURNISHED

WATERFRONT, MODERN, STUCCO five-room bungalow. Full basement. Oil-O-Matic heating. Five mile circle. One year lease. Rent $85 per month. August 1. Box 692 Victoria Press.

HAULTAIN STREET, MODERN two-bedroom duplex equipped with electric range. Drive-in garage. Available now. $85 per month. 4-4127.

CLEAN 3-ROOM UPPER DUPLEX, 3-piece bathroom available, cabinet kitchen, light floors, fireplace. Apartment is near seafront. In nice condition, $50. 4-6859, 4-6564.

AVAILABLE AUG. 1. NEW TWO-bedroom side-by-side duplex, in excellent location. Oil heat, drive-in garage and electric range, $85. 2-3646.

SIX ROOMS, 3 BEDROOMS, double plumbing, oil heat. Admirals Road near Naden. $100 per month. F. N. Cabeldu Ltd., 3-7174.

FIVE-ROOM SIDE-BY-SIDE DUplex, automatic oil heat, full basement. Gonzales district. Available July 31. Mr. Parker, 4-8054.

AUG. 15—CARNARVON STREET new 4-room bungalow, oil heat. Consider school-age child. $85. 3-5551.

OAK BAY—MODERN, FIVE-ROOM, side-by-side duplex and garage, automatic heat. Henderson Road. Particulars, apply 2610 Beach Drive.

FAIRFIELD, NEAR PARK, LARGE five-room side-by-side duplex, electric range, oil heat. Phone 2-6517.

TWO 3-ROOM DUPLEXES, $45 and $38, children welcome. Keating 128M.

OAK BAY, 2-BEDROOM HOUSE, no basement; rent $70. 2-3537.

TAVE TIME—HOUSES, DUPLEXES to rent. Rentals Unlimited. 2-3544.

3-ROOM UPPER DUPLEX, STOVE supplied, children welcome. 5-5183.

### 43 HOUSES TO RENT FURNISHED

WANTED FOR OCCUPANCY THIS fall, small detached, if possible, furnished cottage, motel or auto court, consisting of living room, bedroom, spare room (not furnished), kitchen, dinette, bathroom. Advise by letter, location, accommodation, name, address. Box 665, Victoria Press.

### 43A HOUSES WANTED TO RENT, UNFURNISHED

PROFESSIONAL MAN REQUIRES five or six-room home, preferably in or near Oak Bay. Please phone 3-1777

SUITE OR DUPLEX WANTED BY musical couple where practicing is allowed. Phone 2-6457 or 2-1951.

WANTED IMMEDIATELY — TWO-bedroom lower suite or house; reasonable rent. One child. 3-5913.

WANTED — BY NAVAL OFFICER, 3 or 4-bedroom home. Nice locality, preferably with garden. 3-0475.

LARGE FAMILY HOME, ELECTRIC kitchen and automatic heat, at least four bedrooms. 4-9891.

### 44 HALLS, STORES and OFFICES TO RENT

CORNER STORE FOR RENT — PHONE 9-4228

STORE DOWNTOWN, CENTRAL location. Heated. Phone 4-1843 or 9-1198.

MODERN OFFICES FOR RENT Stobart Building, 745 Yates Street Elevator and janitor service. 4-5541

UPSTAIRS OFFICE ABOVE KENTS on Fort Street. $25. F. N. Cabeldu Ltd., 3-7174.

MODERN SHOP IN CITY, SUITable for business people or offices. Apply 851 Pandora Ave.

### 45 MISCELLANEOUS TO RENT

FOR RENT, SMALL HOUSE trailer now at Parksville. Available from Sunday, noon. Phone Victoria 8 2656, evenings.

GARAGE FOR RENT, CORNER Boleskine and Douglas St. Phone Keating 10Y collect.

### 47 CARS FOR SALE

WE ARE REDUCING OUR FLEET to make room for up-to-date models. A few 1954 and '55 Fords, some automatic, and Consuls, in good condition, for sale at prices considerably lower than current market value. Come to the Tilden Rent a Car lot, 855 Douglas St.

1950 Hillman de luxe sedan, good condition, $465.
1939 Dodge Sedan, good transportation, $125.
1938 Plymouth coupe, $75. Phone 2-6313 or 3-4023.

SLEEPING TRAILER FOR RENT, $3 per day. 4-8951.

### 47 CARS FOR SALE

Opportunity!

CLEARANCE OF LOW-PRICED DEPENDABLE USED CARS

1949 MERCURY SEDAN. Full price $795. Down Payment $275
1948 FORD SEDAN. Full price $495. Down Payment $170
1949 DODGE SEDAN. Full price $795. Down Payment $275
1950 PONTIAC SEDAN. Full price $895. Down Payment $295

IF YOUR PRESENT CAR IS WORTH THE EQUIVALENT OF THE DOWN PAYMENT YOU NEED NO CASH DOWN!

No Payments Till September!

The Best Place to Deal is GLADWELL'S DRIVE-IN MARKET
2-2111 — 4-7911
THE BIG LOT
800 Block Pandora

LOUIS NELSON LIMITED
STANDARD VANGUARD
TRIUMPH TR3
BORGWARD
810 Johnson St. 3-6113

1955 VOLKSWAGEN. One owner. Perfect condition $1395
1954 VANGUARD Voyageur Sedan. One owner. In perfect condition $1295
1950 MORRIS MINOR Convertible. Good running order $425
1953 FORD Sedan, excellent mechanically. A very good family car at $1495
1952 AUSTIN ½-Ton Pickup. One owner, perfect condition $595
1948 MORRIS ¼-Ton Panel $150
1947 WILLYS Station wagon $595
1956 PREFECT Four-Door Sedan. Only 1,500 miles. New-car guarantee $1595
1954 CONSUL. One owner. Only 9,000 miles. As brand new $1395
1954 AUSTIN Somerset. One owner. Low mileage. Spotless condition. Guaranteed $1145

1953 STUDEBAKER CHAMPION 4-door sedan, good rubber, seat covers, clean inside and out. Can be financed, $1,350. 3-7396.

1953 PONTIAC 2-DOOR HARDTOP convertible. Excellent condition, low mileage. Must sell. Can be seen at 920 Dale Street.

1952 OLDSMOBILE 88 DE LUXE, dual range, 4-door sedan. Radio, heater, turn indicators, seat covers, $1,550. 2-5068 eves.

### 47 CARS FOR SALE

OLSON'S

OUR PRICES PROVE YOUR BEST DEAL IS AT 1036 YATES

56 PLYMOUTH Club Sedan. The superb V8 model. Only 5,000 miles $2399
54 CHEVROLET Sedan. Top quality de luxe model at $1799
53 MORRIS 4-door Sedan. This excellent car is truly a gift at $799
53 HILLMAN Sedan. This is a black beauty. Will pass every inspection and test $899
49 MONARCH Sedan. A real luxury car $899

ONLY AT OLSON'S 1-Year Guaranteed USED CARS

INCOMPARABLE VALUES

52 AUSTIN Sedan, good family second car $599
49 CHRYSLER Sedan. Automatic. Top buy $899
47 PLYMOUTH Sedan. The economy family car $499
48 MERCURY Sedan, real jewel $399

JACK POT
49 FORD Tudor. Unheard of value here $499

DRIVE AWAY
38 CHEVROLET. Very good condition. Excellent rubber. Look $99

OLSON'S DRIVE-IN USED CAR SUPERMARKET
1036 YATES 4-1147

MIDTOWN AUTO SALES
837 Yates (Opposite Atlas) 2-2241

53 CADILLAC Coupe de Ville, electric windows, brand new tubeless whitewall tires, power steering, tutone green. Down only $1150
49 ROVER "75" Sedan, auxiliary driving lights, free wheeling, lime green with red leather upholstery. England's working man's Rolls Royce. Down $250
52 CHEVROLET Tudor, 27,000 miles, powerglide transmission, radio, heater. Down $450
50 CHEVROLET Sedan, very clean. Down $275
47 CHEVROLET 5-Passenger Coupe, tutone. Down $185
49 MONARCH Sedan, tutone. Down $185
49 AUSTIN Sedan. Down $125
MANY MORE TO CHOOSE FROM
See Earl or Norm
Open 9 to 9—Trade UP or Down
We Buy Cars for Cash. 2-2241

49 AUSTIN Panel Delivery. A real buy $295
49 VANGUARD Sedan in good condition $445
48 MONARCH Sedan, very clean and good $745
39 PLYMOUTH Sedan. Good transportation $165

MASTERS MOTOR CO. LTD.
815 VIEW PHONE 3-3541

### 47 CARS FOR SALE

CHECKER FLAG SPECIALS!

55 METEOR Niagara Sedan, automatic, custom radio, air conditioner, turn signals, 2-tone. $2295
48 Oldsmobile Hydramatic "6" Sedanette Torpedo. Original paint. Well cared for $695
51 Mercury Sedan, tutone, overdrive $1,095
52 Buick Convertible, fully power equipped. Low mileage, top condition $1,895
53 Ford Sedan. One very careful owner drove this car 21,000 miles $1,495
51 Morris Convertible. Good mechanical condition $495
53 Chevrolet, powerglide, all extras $1,495
53 Cadillac Sedan. Fully equipped 3,595
47 Ford Panel 295
51 Austin Station Wagon 495
51 Morris Minor 595
50 Austin Devon 495
51 Hillman Sedan 495
55 Thames ¼-ton 895
49 Hudson Sedan 895
50 Meteor Sedan 895
53 Austin Somerset 895
48 Mercury ½-ton pickup 395
54 Pontiac Sedan Delivery 1,495
53 Dodge ¾-ton, only 17,000 miles 1,195

SPEEDWAY MOTORS LTD.
YOUR VICTORIA VOLKSWAGEN DEALER
951 YATES ST 5-2415
OPEN TILL 9 P.M.

BRITISH AUTO CENTRE
971 Yates at Vancouver
2-8141
USED CAR LOT, 945 YATES

1953 CONSUL $995
1954 MORRIS Minor Convertible $950
1954 MORRIS Minor 2-Door $950
1948 CHEVROLET Sedan $595
1950 MORRIS Minor 2-Door $495
1950 MORRIS Minor Convertible $395

Plus many other good used cars to choose from

Special Budget Terms on New and Used Cars to Suit your Individual Pocketbook

HEADQUARTERS FOR MORRIS MG VANGUARD TRIUMPH
Evenings: T. Woodruff, 4-2680 L. Guidi, 2-8638

ESQUIMALT SERVICE
CORNER ADMIRALS AND ESQUIMALT ROAD

53 METEOR Ford-O-Matic Customline Sedan. Radio, heater. New-car condition $1695
53 FORD Sedan. A top car $1395
51 METEOR Sedan. Radio, heater, perfect condition $1145
51 DODGE Tudor in perfect condition $1095
47 FORD 5-Passenger $495
42 DODGE Panel, unbelievably good $195
38 CHEVROLET Sedan. In good running order $100

10% DOWN OR YOUR PRESENT CAR on a 24-Month Contract
3-5651 3-5651

CORONATION MOTORS LTD
1951 PONTIAC BIG 6 CHIEFTAIN. Custom radio, turn signals, air-conditioned heater, new tires and battery, excellent condition, $995. 3-9079.

1946 PLYMOUTH SEDAN IN GOOD mechanical condition; $375. Chet Dowman's Service Garage. 724 Johnson. 3-1411, nights 5-4897.

1946 HILLMAN 4-DOOR SEDAN, good shape, two spares, heater, $185. 2-8629 or 5-4206.

1953 METEOR HARDTOP, EXCELlent condition, automatic drive, $1,650. 4-9624.

1954 HILLMAN SEDAN, UNDER 16,000 miles, like new, must sell. 3-8039.

### 47 CARS FOR SALE

THESE J. M. WOOD USED CARS WON'T WAIT

They've Got to Go by the Month End

IN THE MONTH OF JUNE
157
SATISFIED CUSTOMERS MADE THE DEAL OF THEIR LIVES

Here's Why They're Moving So Fast
IT'S A GENUINE CLEARANCE.
HIGHEST TRADE-INS ANYWHERE.
BEST BUYER PRIVILEGES.
EVERY DAY SEES NEW BUYS, NEW AMAZING VALUES COMING IN

See Them, Compare Them THESE CLEARLY-MARKED PRICES WILL SURPRISE YOU

Wonderful Terms. Make Your First Monthly Payment in September

ROAF MOTORS LIMITED
Dodge and De Soto Dealers
1061 Yates 4-7196
Open Evenings

K-M MOTORS
1030 YATES

WE ARE MOVING TO OUR OWN LOT 1116 YATES (Next to Boultbee's) IN AUGUST

"CASH IN NOW"

ALL PRICES REDUCED AS OF NOW

52 PONTIAC Sedan, this popular model previously priced at $1,295 NOW $1099
52 CHEVROLET 2-door Sedan, a real family special, was $1,295 NOW $1099
54 VAUXHALL Wyvern 4 Sedan. Low mileage, A-1, was $1,395 NOW $1199
49 CHEVROLET Sedan, was $795 NOW $649

MANY MORE TO CHOOSE FROM. COME IN NOW FOR THE BEST SELECTION

K-M MOTORS
1030 YATES ST.

QUADRA AUTO SALES WANT GOOD CUSTOMERS FOR CLEAN USED CARS

'50 ANGLIA, BODY, INTERIOR excellent, $160, with insurance. Sidney 92-H.

1947 PONTIAC, PERFECT SHAPE, $550. Will take older car as part payment. 2-7058.

1951 CUSTOM FORD, HEATER, low mileage, $950. 4-1779.

### 47 CARS FOR SALE

PLIMLEY CAR CENTRE

Temperature IS UP

PRICES ARE DOWN!

THEY'VE NEVER SOLD FOR LESS!

SAVE UP TO $196 on 1953 – 1954 AUSTIN SOMERSET SEDANS

EXAMPLE
1953 Austin Somerset
SEDANS, ALL FULLY GUARANTEED, CERTIFIED CARS READY FOR THE ROAD. MANY TO CHOOSE FROM AND MOSTLY ONE-OWNER CARS.

PRICES SLASHED TO SELL QUICKLY

$899

1954 AUSTIN SOMERSET SEDANS
ALL CARRYING THE PLIMLEY GUARANTEE, SHOP-CHECKED AND READY FOR MANY MILES OF TROUBLE-FREE DRIVING.

PRICES SLASHED! To Only $999

NOW YOU CAN OWN ONE OF THESE FAMOUS LATE MODEL AUSTINS
FOR AS LITTLE AS $198 DOWN
WITH EASY, EASY PAYMENTS COMMENCING IN SEPTEMBER AND INCLUDING

THE PLIMLEY WRITTEN GUARANTEE AND ALL TIME PAYMENT PLANS INCLUDE
LIFE INSURANCE
TOWING AND ROAD SERVICE
ACCIDENT PROTECTION POLICY
TRAVEL EMERGENCY CREDIT
PERSONAL ACCIDENT INSURANCE

ALL AT NO EXTRA COST TO YOU

DRIVE-IN TODAY DON'T DELAY
Make Your Deal and Drive Away

PLIMLEY CAR CENTRE
LIBERAL TRADES
LIBERAL TERMS
1010 Yates St.
2-9121

### 47 CARS FOR SALE

NATIONAL MOTORS

"THE BEST PLACE TO BUY YOUR USED CAR IS BEHIND THE STEERING WHEEL"
FORD A-1 LOT

1956 PLYMOUTH Suburban. Red and white style tone, heater, turn signals, low mileage white walls $2695
1954 METEOR Hardtop. Heater, radio, automatic, white walls, 2-tone green. 20,000 miles $2095
1946 HILLMAN. Heater. A good car for the wife $195
1950 VANGUARD. Heater, only $445
1953 FORD 2-door. Heater, blue, 23,000 miles, 1 owner $1695
1956 FORD Custom V-8 Tudor Sedan; air-conditioner, turn signals, whitewalls, tutone green. Driven 3,500 miles. Only $2595
1956 METEOR 4-door V-8. Custom heater and defroster, turn signals one owner, only driven 4,500 miles. Only $2395
1955 MONARCH Custom Hardtop Coupe, turn signals, heater $2895
1955 FORD Tudor V-8 Sedan, heater, signals. Only $2295
1954 ZEPHYR. Low mileage. One owner $1595
1954 CONSUL Sedan heater $1245
1954 CHEVROLET Bel Air 4-Door Heater, radio low mileage, in beautiful shape $1895
1953 PLYMOUTH 4-Door sedan. Custom heater $1595
1953 MERCURY Convertible. Custom heater, defroster, radio, turn indicators, white walls, power windows, power seat, automatic transmission. Low mileage $2195
1953 MONARCH Convertible. Heater auto transmission radio, white walls, power windows, continental kit, Banff blue color, low mileage. Only $1995
1953 ZEPHYR 4-door, red interior, low mileage, gleaming black $1395
1952 DE SOTO 4-Door Sedan. Heater, radio, automatic, tutone, low mileage $1595
1950 FORD Tudor Sedan, radio and heater $695
1950 MORRIS Oxford 4-door. Heater. Price $495
1951 CHEVROLET Tudor, heater, new paint $1095
1949 VAUXHALL Good tires $495
1949 AUSTIN 4-door. Heater $395
1949 PACKARD 4-door. Heater, seat covers. Wyvern $495

No Monthly Payments till Sept. Life Insurance on All Time Contracts
6000-Mile, 6-Month Warranty

WE NEED USED CARS AT NATIONAL
TOP PRICES PAID FOR 1951 TO 1955 CARS

TRUCKS

55 INTERNATIONAL R110 series. Nine-foot box, heater and radio. 11,000 miles. Only $1795
54 FORD ½-ton panel, 4 windows. Fisherman's delight $1375
49 MERCURY ½-Ton Pickup, heater $495
49 CHEVROLET ½-Ton Pickup, heater $595
51 THAMES ¼-Ton Van $195

These are all the trucks we have, so will pay top prices for your trade.

Lowest Dollar Difference at NATIONAL MOTORS
819 Yates
848 Yates
4-8174

Drive in and Deal at Mooney's, 844 Fort
Easy Terms and Trade
WEEKEND SPECIAL
1954 ZEPHYR ZODIAC, only $1395

$95 — $95 — $95
1940 PLYMOUTH SEDAN
1939 DODGE SEDAN
1939 CHRYSLER SEDAN
1940 OLDSMOBILE SEDAN
1935 CHEVROLET COUPE

WE PAY CASH FOR GOOD USED CARS, 1940 TO 1951
COME IN AND SEE US

MOONEY & SONS
International Truck Dealer
938 and 844 FORT STREET
Phone 3-4177 or 3-3027

EMPRESS MOTORS

TOP BUYS

EMPRESS MOTORS

TOP BUYS

EMPRESS MOTORS

TOP BUYS

EMPRESS MOTORS

TOP BUYS

EMPRESS MOTORS

TOP BUYS

EMPRESS MOTORS

TOP BUYS

EMPRESS MOTORS

TOP BUYS

EMPRESS MOTORS

EMPRESS MOTORS

BRING THIS PAGE AND BROWSE AROUND

1952 BUICK

SUPER CONVERTIBLE DYNAFLOW, RADIO, HEATER, JET BLACK FINISH. (LIC. 36-300.)

$2195

1953 BUICK

SPECIAL SEDAN DYNAFLOW, HEATER, GREEN. (LIC. 46-275.)

$2095

1951 BUICK

SPECIAL SEDAN DYNAFLOW, RADIO, HEATER, GREEN. (LIC. 25-233.)

$1495

1946 BUICK

ROADMASTER SEDAN, RADIO, HEATER, ONE OWNER, EQUIPPED WITH MID-CENTURY TIRES. BLACK. (LIC. 33-999.)

$795

1946 BUICK

SUPER SEDAN, RADIO, HEATER, 2-TONE GREEN. (LIC. 28-736.)

$750

1946 BUICK

SUPER SEDAN, RADIO, HEATER, BLUE. (LIC. 23-149.)

$645

1938 BUICK

COUPE, RADIO, HEATER, VERY GOOD. (LIC. 52-744.)

$150

Pontiac Selection

1955 PONTIAC

DE LUXE SEDAN, HEATER. (LIC. 238-145.)

$2245

1954 PONTIAC

LAURENTIAN SEDAN, HEATER, LIKE NEW, BLUE AND IVORY. (LIC. 32-660.)

$1895

1954 PONTIAC

DE LUXE SEDAN, HEATER, GREEN, ONE OWNER. (LIC. 12-390.)

$1695

30-DAY EXCHANGE GUARANTEES YOUR SATISFACTION

EMPRESS MOTORS

OPEN TILL 9 P.M.

EMPRESS MOTORS

Pontiac Selection

1951 PONTIAC

DE LUXE SEDAN, HEATER, GREY (LICENCE 38-009)

$1045

1950 PONTIAC

SEDAN, HEATER, GREEN, ONE OWNER (LICENCE 41-460)

$1045

1950 PONTIAC

2-DOOR SEDAN, HEATER, BLUE (LICENCE 32-285)

$895

1950 PONTIAC

DE LUXE SEDAN, RADIO, HEATER, BLACK (LICENCE 230-935)

$895

1950 PONTIAC

DE LUXE SEDAN, RADIO, HEATER, BLUE.

$995

1949 PONTIAC

5-PASS COUPE, HEATER, MAROON (LIC. 42-156)

$825

1949 PONTIAC

SEDAN, HEATER, NEW MOTOR, BLUE (LICENCE 33-379)

$795

CHEVROLETS

1955 CHEVROLET

DE LUXE COUPE, HEATER, BLUE AND IVORY (LICENCE 38-306)

$1995

1955 CHEVROLET

DE LUXE SEDAN, RADIO, HEATER, GREEN (LIC. 51-517)

$2145

1955 CHEVROLET

DE LUXE SEDAN, RADIO, HEATER, GREEN (LIC. 208-170)

$2195

1954 CHEVROLET

BEL AIR COUPE, RADIO, HEATER, BLUE (LICENCE 39-597)

$1895

1954 CHEVROLET

DE LUXE SEDAN, HEATER, GREEN (LICENCE 46-906)

$1625

OUR POLICY

To Provide the Best in Transportation at the LOWEST PRICE

EMPRESS MOTORS

PHONE 2-7121

EMPRESS MOTORS

NEW PONTIAC

THE BEST AND THE BEST

1956 PONTIAC

2-DOOR 6-PASSENGER SEDAN, PRICE INCLUDES AIR CONDITIONER, HEATER AND DEFROSTER, TURN SIGNALS, FOR AS LOW AS—

$2616

TAKE A

CHECK THE CAR

CHECK THE LICENCE

FORDS

1955 FORD

RANCH WAGON, RADIO, HEATER, COLOR BEIGE. LICENCE C-3478)

$2595

1954 FORD

2-DOOR SEDAN, HEATER, BLUE. (LICENCE 8601).

$1745

1953 FORD

HARDTOP COUPE, AUTOMATIC, RADIO, HEATER, BEIGE. (LICENCE 29570).

$1745

1951 METEOR

2-DOOR, HEATER, GREEN, (LICENCE 54660), VERY SPECIAL—

$799

1949 METEOR

SEDAN, HEATER, MAROON (LICENCE 37-305), CLEAN.

$695

1949 METEOR

SEDAN, HEATER, GREEN, (LICENCE 46241).

$645

1947 FORD

2-DOOR, HEATER, BLUE. (LICENCE 317410).

$425

1947 FORD

SEDAN, HEATER, BLUE. (LICENCE 39707).

$375

1949 MERCURY

SEDAN, HEATER, BLUE.

$695

1947 MERCURY

2-DOOR, HEATER, HANDY-MAN'S SPECIAL (LICENCE 317510). SPECIAL

$245

TRUCKS

1955 CHEVROLET

½-TON PICKUP, NEW CONDITION, 5000 MILES. (LICENCE C-2609).

$1695

1954 COMMER

VAN, GREEN. (LICENCE C-14-133).

$745

EMPRESS MOTORS

900 FORT ST.

EMPRESS MOTORS

NEW BUICK

IN THEIR DOLLAR VALUE

1956 BUICK

2-DOOR 6-PASSENGER SEDAN, PRICE INCLUDES AIR-CONDITIONER, HEATER, DEFROSTER, TURN SIGNALS, FOR AS LOW AS—

$3320

DEMONSTRATION

We Invite Comparisons

TOP PRICE ON YOUR TRADE PLUS A TERRIFIC OVER-ALLOWANCE ON NEW CAR DEALS COME IN TALK IT OVER YOU WILL LIKE WHAT WE HAVE TO OFFER

LET THIS PAGE BE YOUR CAR SHOPPING GUIDE TO A GOOD DEAL and a GOOD DEAL MORE

Dodge-Plymouth

1953 PLYMOUTH

SEDAN, HEATER, WHITE-WALL TIRES, ONLY 20,000 MILES, GREEN, ONE-OWNER, (LICENCE 29161).

$1495

1950 PLYMOUTH

SEDAN, HEATER, RADIO. (LICENCE 31115).

$895

195) DODGE

SEDAN, HEATER, GREY. (LICENCE 150416).

$895

1947 PLYMOUTH

SEDAN, BLACK. (LICENCE 53352).

$495

1948 DODGE

2-DOOR SEDAN, BLACK.

$495

TRUCKS

1951 FARGO

½-TON PICKUP. (LICENCE C-13-730).

$795

1952 STUDEBAKER

½-TON PICKUP. (LICENCE C-5412).

$795

EMPRESS MOTORS

OPEN TILL 9 P.M.

EMPRESS MOTORS

NEW VAUXHALL

PRICE FIELD ON THE ROAD

1956 VAUXHALL

PRICE INCLUDES AIR CONDITIONER, HEATER, DEFROSTER, TURN SIGNALS, FOR AS LOW AS—

$1934

DRIVE TODAY

THESE TOP BUYS HAVE EYE APPEAL BUY APPEAL

English Cars and Small Cars

1956 NASH

METROPOLITAN CONVERTIBLE, NEW.

$1469

1955 VANGUARD

SEDAN, RADIO, HEATER, ONLY 5000 MILES, TWO-TONE GREEN. (LICENCE 35066).

$1395

1955 VAUXHALL

SEDAN, HEATER, BEIGE, ONLY 7000 MILES.

$1425

1951 JAGUAR

DROP HEAD COUPE, RADIO, HEATER.

$1475

1951 JAGUAR

SEDAN, SALOON BLACK.

$1175

1952 HILLMAN

SEDAN, HEATER, BLACK. (LICENCE 29127).

$695

259 CARS SOLD AT EMPRESS MOTORS IN JUNE

HIGH TRADES L O W DOLLAR DIFFERENCE

TRUCKS

1948 DODGE

½-TON PICKUP. (LICENCE C-1086).

$1495

1950 PONTIAC

SEDAN DELIVERY. (LICENCE C-3849).

$895

EMPRESS MOTORS

PHONE 2-7121

EMPRESS MOTORS

CHEVROLETS

1953 CHEVROLET

4-DOOR STATION WAGON, HEATER, GREEN. (LICENCE C-1032).

$1995

1953 CHEVROLET

DE LUXE SEDAN, HEATER, GREY, LOW MILEAGE. (LICENCE 28481).

$1650

1952 CHEVROLET

SEDAN, HEATER, GREEN. (LICENCE 47510).

$1050

1950 CHEVROLET

5-PASSENGER COUPE, RADIO, HEATER, GREEN. (LICENCE 236247).

$995

1950 CHEVROLET

2-DOOR SEDAN, HEATER, BLUE. (LICENCE 120486).

$850

1950 CHEVROLET

DE LUXE SEDAN, RADIO, HEATER, GREEN. (LICENCE 38699).

$895

1938 CHEVROLET

SEDAN, TWO TO CHOOSE FROM AT—

$75

FREE LIFE INSURANCE IN ALL TIME CONTRACTS

AND A 30-DAY 50-50 GUARANTEE ON ALL GOODWILL CARS

EMPRESS MOTORS

900 FORT ST.

EMPRESS MOTORS

BRING THIS PAGE AND BROWSE AROUND

ENGLISH CAR BUYS

1951 HILLMAN

SEDAN, HEATER, BLUE. (LICENCE 32432).

$595

1951 HILLMAN

SEDAN, HEATER, BLUE. (LICENCE 26024).

$595

1949 HILLMAN

SEDAN, HEATER, BLUE. LICENCE 6682).

$450

1952 TRIUMPH

SEDAN, MOTOR REBUILT. LICENCE 35348).

$450

1947 MORRIS

SEDAN, BLACK. (LICENCE 26142).

$245

1947 MORRIS

SEDAN, BLACK. (LICENCE 1313).

$175

1948 HILLMAN

BLUE.

$125

30-DAY EXCHANGE PRIVILEGE GUARANTEES YOUR SATISFACTION

PONTIACS

1954 PONTIAC

5-PASSENGER COUPE, HEATER, BLUE, ONE-OWNER. (LICENCE 34872).

$1795

1952 PONTIAC

SEDAN, HEATER, BLUE. (LICENCE 42383).

$1245

1951 PONTIAC

5-PASSENGER COUPE, HEATER, BLACK. (LICENCE 32457).

$1045

1951 PONTAIC

DE LUXE SEDAN, POWER-GLIDE, HEATER, SUN-GOLD. (LICENCE 9872).

$1195

NO MONTHLY PAYMENTS TILL SEPTEMBER

EMPRESS MOTORS

OPEN TILL 9 P.M.

EMPRESS MOTORS

TOP BUYS

EMPRESS MOTORS

TOP BUYS

EMPRESS MOTORS

TOP BUYS

EMPRESS MOTORS

TOP BUYS

EMPRESS MOTORS

TOP BUYS

EMPRESS MOTORS

TOP BUYS

EMPRESS MOTORS

TOP BUYS

EMPRESS MOTORS

## 47 CARS FOR SALE

# EMPRESS MOTORS

## THIS WEEK'S TOP BUYS

56 NASH Metropolitan Convertible. Radio, heater. Color, coral. Driven 400 miles $1495
55 CHEVROLET De Luxe Sedan. Radio, heater, 10,000 miles $2295
55 CHEVROLET De Luxe 2-Door. Heater, two-tone blue and ivory $2095
54 PONTIAC De Luxe Sedan. Radio and heater, green $1795
54 CHEVROLET De Luxe Sedan. Heater, green $1695
54 FORD 2-Door Sedan. Heater, blue $1795
53 FORD Custom Sedan. Heater, beige $1395
51 HUDSON Hornet Sedan. Automatic, radio, heater $1595
53 PLYMOUTH Sedan. Heater, whitewall tires $1575
55 VANGUARD Sedan. Radio, heater, 5,000 miles $1495
55 PONTIAC De Luxe Sedan, one owner, top condition $2250
51 BUICK Special Sedan, dynaflow, radio, heater, green $1595
52 PONTIAC Sedan, heater, blue $1295

## Price Challengers

47 FORD Sedan. Heater, blue $399
48 CHEVROLET Sedan. Heater, green $499
51 CHEVROLET 2-Door Sedan. eater, blue $849
51 METEOR 2-Door Sedan. Green $899
52 PLYMOUTH Sedan. Heater, blue $899
49 METEOR Sedan, maroon, with heater $695
48 DODGE Tudor Sedan, black $495
47 PLYMOUTH Sedan, black $495
46 BUICK Super Sedan, blue, radio, heater $695
47 BUICK Sedan. Radio, heater, blue $695
50 PLYMOUTH Sedan. Radio, heater, grey $899
50 CHEVROLET De Luxe Sedan. Heater, radio, green $995
50 CHEVROLET 2-Door Sedan. Heater, blue $950
50 PONTIAC 2-Door Sedan. Heater, blue $995
50 PONTIAC Sedan. Radio, heater, black and ivory $995
50 PONTIAC Sedan. Heater, one owner, green $1050
51 CHEVROLET Club Coupe. Heater, green $1095
52 CHEVROLET Sedan. Heater, green $1095

## A GOOD DEAL and a GOOD DEAL MORE

### Small Car Buys

50 HILLMAN, black, with radio, heater, whitewalls $595
49 HILLMAN Sedan, blue $450
50 SKODA Sedan. Many unused miles $150
47 MORRIS Sedan $195
48 MORRIS Sedan. Very good $295
52 TRIUMPH Mayflower. Motor rebored, now $495
51 HILLMAN Sedan. Blue $595
49 AUSTIN Sedan. Beige $395
52 HILLMAN Sedan. Black, one owner $695
53 VAUXHALL Wyvern, grey $995
55 VAUXHALL Wyvern. Ivory, 7,000 miles $1499
55 VANGUARD. Radio, heater, 5,000 miles $1495

## 30-Day Exchange Guarantees Your Satisfaction

### Truck Values

48 FARGO ½-Ton Pickup $495
52 STUDEBAKER ½-Ton Pickup $750
51 DODGE ½-Ton Pickup $695
54 COMMER Van $850
51 CHEVROLET ½-Ton Panel. Side windows $895
55 CHEVROLET ½-Ton Pickup. New condition $1695

# EMPRESS MOTORS

Open Till 9 p.m.

Phone 2-7121

BROWNE-WILKINSON
New and Used Cars
AUTO SALES LTD.
847 Yates Street 2-7411

WE WANT YOUR CAR

53 Ford Customline Sedan $2,395
53 Meteor Customline Coupe $1,395
53 Chevrolet Sedan Delivery $1,295
52 Dodge Sedan $1,195
51 Ford Coupe $1,050
51 Austin Sedan $395
50 Monarch Sedan $1,050
50 Morris Oxford $375
49 Oldsmobile "6" Sedan $895
48 Morris Van $100
Others to choose from, $95 up.
Kwik Kash 4 Kars
Trade Up—Trade Down
Art, Ted and Daddy Ganner or Jack Gwilt

SELLING? TRY ART'S CARS, BURNSIDE AND HARRIETT. 3-8302.

## 47 CARS FOR SALE

# MORRISON'S

NEW BUYS—
NEW WONDERFUL VALUES DAILY

50 PREFECT Sedan. Heater $295
52 PREFECT Sedan. Heater $295
52 PREFECT Sedan. Heater $495
47 FORD Coupe. Heater $375
47 DODGE Sedan. Heater $495
49 FORD Sedan. Radio and heater $745
49 PONTIAC Sedan. Heater $795
49 PLYMOUTH Sedan. Heater $845

## TOPMOST TRADE-IN ALLOWANCE

53 CONSUL Sedan. Heater $845
50 FORD Sedan. Heater $895
53 VANGUARD Sedan. Heater $895
50 CHEVROLET Sedan. Heater $945
51 CHEVROLET De Luxe 2-Door. Powerglide, heater $1095
51 CHEVROLET Sedan. Heater $1095
51 CHEVROLET De Luxe 2-Door. Radio and heater $1145
51 METEOR Custom Sedan. Radio and heater $1145
51 CHEVROLET De Luxe 2-Door. Powerglide, radio and heater $1195

## EASY TERMS No Monthly Payments Till Sept.

51 BUICK Sedan. Radio and heater $1195
54 MORRIS Oxford Sedan. Heater $1245
52 FORD Custom Sedan. Automatic transmission, heater $1345
51 OLDSMOBILE "88" Sedan. Heater $1395
53 CHEVROLET 2-Door. Radio and heater $1495
53 CHEVROLET Sedan. Radio and heater $1495
53 PONTIAC Sedan. Heater $1495
52 MERCURY Sedan. Automatic transmission, radio and heater $1495
54 CHEVROLET Sedan. Heater $1595
53 PONTIAC Sedan De Luxe. Radio and heater $1595

## 30-Day Exchange 6-Month Warranty

53 FORD 2-Door Custom. Heater $1545
53 CHEVROLET 2-Door. Heater $1645
55 HILLMAN Hardtop. Heater $1595
52 OLDSMOBILE "88" Sedan. Hydramatic, radio and heater $1695
52 BUICK Custom Sedan. Dynaflow, radio and heater $1695
54 FORD Custom Sedan. Heater $1695
52 DE SOTO Sedan V-8. Automatic transmission, heater $1395
55 HILLMAN Hardtop Coupe. Heater $1695
53 CHEVROLET Bel Air Sedan. Powerglide, radio and heater $1745

## COMPARE PRICES LOOK AT THESE CARS

53 CHEVROLET Coupe, Hardtop. Radio and heater $1795
55 CHEVROLET 2-Door. Heater $2045
55 CHEVROLET Sedan. Heater $2095
55 CHEVROLET De Luxe 2-Door. Radio and heater $2245
55 CHEVROLET Sedan V-8. Heater $2295
55 CHEVROLET Sedan. Heater $2295
55 CHEVROLET Bel Air Sedan. Powerglide, heater $2545
55 OLDSMOBILE 2-Door Sedan. Hydramatic, power brakes, radio and heater $2895
55 OLDSMOBILE Sedan. Hydramatic, power brakes, heater $3295

## BUSINESSMEN CONTRACTORS . . . LOOK!

47 DODGE 3-Ton. Cab and chassis $495
51 DODGE ¾-Ton Pickup $795
53 STUDEBAKER ½-Ton Pickup $995
52 CHEVROLET Sedan Delivery. Heater $1145
52 CHEVROLET Sedan Delivery $1195
53 CHEVROLET ½-Ton Pickup. Heater $1195
54 FORD ½-Ton Pickup. Heater $1395
54 CHEVROLET ½-Ton Pickup. Powerglide, heater $1395

Victoria's Busiest Dealer

# MORRISON

Chevrolet-Oldsmobile LTD.
940 YATES
3-1108
Chevrolet - Oldsmobile Cadillac

36-38 AUSTIN SEDAN, GOOD SECOND, with heater. Quick sale, $100 cash. 4-4525.

NOTHING DOWN AT ART'S, BURNSIDE AND HARRIETT. 3-8302.

## A SURE RECIPE

FOR DISPOSING OF UNNEEDED

MISCELLANEOUS ARTICLES FOR

HOUSEHOLD FURNITURE AND

CASH IS A CLASSIFIED AD!

## 47 CARS FOR SALE

# JAMESON MOTORS LTD.

1955 PLYMOUTH Sedan. Like new $2195
1955 MORRIS Oxford Sedan. Only 9,000 miles $1495
1955 CONSUL Sedan $1445
1955 HILLMAN Station Wagon $1295
1953 STUDEBAKER Champion Sedan. Very clean $1395
1953 HILLMAN Sedan $995
1952 HILLMAN Sedan $595
1949 DODGE Coach. Radio, etc. $595
1954 STUDEBAKER Pickup. Only 9,000 miles $1295

JAMESON MOTORS LTD.
740 Broughton St., Victoria, B.C.
Phone 4-8353—Night, 7-1189, 4-4575

## 47A TRUCKS and TRAILERS FOR SALE

# GLADWELL'S Truck Centre

## TODAY'S SPECIALS

48 FORD Panel. WAS $650. NOW $550
49 DODGE Panel. WAS $725. NOW $650
51 MERCURY Pickup. WAS $900. NOW $825
52 FORD Pickup. WAS $995. NOW $900
53 THAMES Panel. WAS $495. NOW $295
53 I.H.C. Pickup. Was $1,395. NOW $1250

Buy Now and Save at Pandora and Quadra

## LEISURE HOME TRAILERS

1 only, 13', reg. $1,195, special price $1,095. First come first served, also 16' models on display. Another 35' Wasatch just in. See this beautiful mobile home with fridge, 4-piece bathroom and many other features too numerous to mention.

Triangle Service Station AND TRAILER SALES
Oak Bay Junction
4-3825; eves., 4-8456

## TRAILER RENTALS AND SALES

See the new popular '56 Crown 15' travel trailers. Fully equipped to sleep 5. All serviced ready to go, also "Aljoa" 23' Sportsman, 3-piece bathroom. Low down payment. Easy terms. See at

K-M MOTORS
1030 Yates Street 2-5822

## HI-LO TRAILER SALES

Victoria's Oldest Trailer Sales
The Island's largest stock of new and used trailers. Large and small.
818 Island Highway, between Colwood and Langford
7 days—phone 8-2514

1948 FORD 2-TON TRUCK. FLAT deck, stake sides, canvas roof. Apply Tilden Rent-a-Car. 855 Douglas St. 3-2131.

27' HOUSE TRAILER, 1955 MODEL, fully furnished, $2,995. Apply Corner Service, Allenby Road, Duncan.

WANTED — TRAILER, AAPROXIMATELY 8 feet long, to carry one-ton load. Phone 5-1812; eves., 4-3457.

ONE CHEVROLET 3-TON GRAVEL truck, $1,450 or nearest offer. Phone 4-7010.

## 47B PARTS, TIRES and ACCESSORIES

## MOTOROLA CUSTOM RADIOS

NOW TRANSISTORIZED
There's One Designed for Your Car
From $59.95
$15.00 DOWN $7.50 PER MONTH

KING TV & RADIO
4-9913 Johnson and Blanshard 4-9913
B.C.'s Largest Auto Radio Dealer

12 VOLT BATTERIES $19.00 With Exchange
6 VOLT BATTERIES $11.50 Fully Guaranteed

FRANCIS BATTERY & TIRES LTD.
RETREADING SPECIALISTS
1412 Quadra St. Phone 3-7032

31-PASSENGER FEDERAL BUS, $195. Has excellent salvage value, tires and seats worth $180. Body will make splendid chicken house or playhouse. Transmission rear end and axles are good; motor needs re-boring. Gibson & Murrant Garage, 4079 Quadra. Phone 9-3777.

WRECKING 1949 OLDSMOBILE, Hydramatic. Oldsmobile V8 motor, '49, '50, '51 Oldsmobile custom radio, '46, '47, '48 Ford custom radio. David Street Auto Wreckers, 526 David Street. 2-9879.

GOODYEAR TIRE SALE
600 x 16 Pathfinder $11.45
670 x 15 Pathfinder $11.45
600 x 16 Super Cushion $15.45
670 x 15 Super Cushion $16.95
Gavin Jack, 1317 Quadra, 3-0331

OIL, 85c GALLON. RE-REFINED top quality oil for cars or marine use. McQuade's Ship Chandlers, 1252 Wharf St.

CLARK'S AUTO PARTS, 3233 Douglas. Used parts for cars and trucks. 3-8041

WANTED—FOR 1936 FORD COUPE rear fenders and either coupe sedan or coach right front fender. 4-9719.

FACTORY REBUILT TRANSMISSION, fully guaranteed. Sandy's Auto Wrecking, 1023 View Street. 3-7521.

RETREADING SPECIALISTS
FRANCIS BATTERY & TIRES LTD.
413 Quadra Street Phone 3-7032

6 OR 12-VOLT, 2-PIECE CAR radio. A-1 condition. Full price $35. Apply Suite No. 1, 1251 Pandora.

NEW BATTERIES, FULLY GUARANTEED, $11.50. Exchange. Sandy's Auto Parts, 1023 View.

AL'S AUTO WRECKERS, BAY AND Dundas. 3-8233 eves. 4-4327.

CAR-TOP CARRIER, $15. 2-0103 after 5 p.m.

CUSTOM RADIO FOR '46 TO '48 Pontiac, $35. 4-4972.

## 47C AUTO REPAIRS and SERVICE

FAST, TOP-QUALITY RADIATOR repairs, body work and painting at Morrison Chevrolet-Oldsmobile Ltd. Yates at Quadra. Phone 3-1106.

MOONEY'S AUTO BODY SHOP, 3-4177. Complete collision repairs, painting, etc.

## 47D AUTO FINANCING and INSURANCE

### Automobile Financing Auto Loans

Monthly instalment plan financing of automobiles, household appliances, furniture and commercial equipment.
Money-saving rates on direct auto loans. Life insurance up to $1,500 at no extra cost. Generous terms. Quick decisions.

Island Finances Limited
1112 Broad St. Phone 4-6831

### CAR BUYERS

Our Financing Service at Low Cost will help you make a better deal. Ask us NOW before you buy.

A. M. TAYLOR SPITTAL
1210 BROAD STREET

## 48 CARS AND TRUCKS WANTED

K-M MOTORS, 1030 YATES. WE buy, sell and finance used cars, trucks and house trailers. Quick cash for clean units. 2-5822.

FROM OWNER. NO DEALERS—1951-52 Chevrolet sedan, standard gear shift, in good condition. Phone 2-5706.

CARS WANTED FOR CASH OR consignment. Midtown Auto Sales, 837 Yates. 2-2241.

CASH FOR CARS AT ART'S, BURNSIDE AND HARRIET. 3-8302.

SCRAP CAR AND TRUCK WANTED—immediate pickup. 4-9624.

## 49 BOATS and MARINE FOR SALE and WANTED

### COMPLETE RANGE

KEDGE NAVY
NORTHIL—DANFORTH ANCHORS
Chains, Manilla and Nylon Ropes

"EVERYTHING FOR SAFE MOORING"
AT
SHIP CHANDLERS (McQuade's) LTD.
PHONE 3-1141
Bottom of Yates, between you and the water

### "BRITISH SEAGULL" OUTBOARD MOTOR

"THE BEST OUTBOARD MOTOR IN THE WORLD"
Finest sportsman's motor for fishing, economical, light, easy to handle, but hurry they're selling fast. Model 102 only $193

ISLAND MARINE SUPPLIERS LTD.
1214 Wharf St. 2-8253

21-FOOT BRYANT EXPRESS OUTBOARD CRUISER, fully equipped for the water including fuel tanks, toilet, berths, convertible canvas cover,
AND
Twin 30 h.p. electric starting, JOHNSON OUTBOARD motors to five speeds fully loaded up to 26 m.p.h.
ON EASY TERMS $4626

ANGUS MARINE
2220 DOUGLAS ST. PHONE 4-7431

### VICTORIA MARINE & INDUSTRIAL ENGINEERS LTD.

2007 Government St. 3-2407, 3-2408
Hear "Memory Lane" CJVI, every Friday night, 10.15
OUTBOARD RENTAL MOTORS
All sizes, $3.00 and $4.00 per day

### SEE IT!

20' Skajit Express Cruiser, for outboard power. Outsells all other boats of its size in U.S.A. Also 16', 14' and 12' all fiberglas.
Also "Tee-Nee" boat trailers.

SURFACING PRODUCTS & MARINE SUPPLIES LTD.
845 Yates 2-1928

RENT
Boat - Motor - Trailer
And hitch, complete, $6.00 per 24-hour day.
TYEE BOAT RENTALS
On the Tilden Rent-A-Car Lot
855 Douglas Street 2-1033

### MARINE CHARTS

AND TIDE TABLES
ISLAND BLUEPRINT & MAP CO.
1124 BLANSHARD

FOR SALE
25-H.P. Evinrude
7-H.P. Evinrude
32' Camp Tender
45' Camp Tender
18' Inboard
ORR MARINE DISTRIBUTORS
130 Kingston St. 2-5813

### BOAT LUMBER

Dalziel Box Co. Ltd.
4-1422 — 4-3814

BOAT LUMBER FOR SALE IN small or large quantities, dressed to your size. E.G. red cedar yellow cedar, pine, bending oak, rough spruce oars. Extra long panels of marine plywood. Free boat plans and suggestions.
BUILDERS SASH & DOOR LTD.
350 Garbally Road
2-3171

25' KEEL SLOOP, 3 BUNKS, CAN sleep 4. 23 h.p. auxiliary. Complete with sink, water tank, cupboards, Coleman stove and dinghy. $900. Owner leaving. 3-4719.

BRONZE BOAT FITTINGS AND castings. Smith Bros. Foundry Ltd., 632 Pembroke. 4-1623.

26-FOOT SEABIRD AUXILIARY yawl. Excellent condition. $2,000. 7-1739.

NEW AND USED MERCURY OUTboard motors. Van Isle Marina, Sidney 293.

16-FOOT CLINKER - BUILT WITH Briggs marine inboard. Good family boat. $325. Phone 2-6704.

12' ROWBOAT WITH NEW OARS. 2-8617.

ELTO — B. & S MARINE — ELTO
2643 Douglas St. Phone Ralph, 4-7843

## 51A MORTGAGE LOANS

### INVEST IN THESE WELL-SECURED MORTGAGES

56-105 — 1st mortgage $2,600 — $40 month, 7% interest on 3-year term, good covenant.
56- 70 — 1st mortgage $10,000 — $110 month, 7% interest on 5-year term. $22,000 value.
56-102 — 2nd mortgage, $2,750 — $35 month, 7% interest on 5-year term, $600 discount.
2nd mortgage, $30,000 — $550 per month, 7% interest.
5-year term — carries a substantial bonus.
Call John Blair
Northwestern Securities of Victoria Ltd.
631 Yates 4-8054

$500, $1,000, $1,500 AVAILABLE for 2nd mortgages. Dickie Realty, 833 Fort, 2-4312. Eves., 3-3640.

## Astrological Forecast

FRIDAY, JULY 20, 1956

**ARIES (March 21 to April 19)**—Now you find being aware of practical ways to do your job more efficiently will also bring you admiration, respect, active assistance from those in position to aid your upswing. Ask recommendations from the boss.

**TAURUS (April 20 to May 20)**—This is your day to listen to the voice of your intuition about getting ahead more quickly in material matters. Take creative ideas of such sort to new, sober-minded companions and they show how they can be put into motion.

**GEMINI (May 21 to June 21)**—Member of your family shows how to increase your assets in joint venture. Be sure to listen to understand, then put at once into effect on down-to-earth levels. Be generous with your own clan.

**CANCER (June 22 to July 21)**—Consulting with influential advisor about ways to produce more harmony and material results with your close partner brings very solid, substantial advice. Good for signing contracts, deals, etc.

**LEO (July 22 to Aug. 21)**—Tackling every phase of earthy responsibilities brings you added revenue by savings you make. Then you find co-workers more willingly bend their efforts with yours to secure success.

**VIRGO (Aug. 22 to Sept. 22)**—You have rare, good judgment in all matters to do with lighter and happier side of things as well as in the work you like best, dealing with youngsters and educational matters. Get right results now.

**LIBRA (Sept. 23 ot Oct. 22)**—Behind-the-scenes support from powerful person who has innate understanding of way to turn small beginnings into prosperous progress shows how to aid family in ways that are obscure but produce big results. Work quietly now.

**SCORPIO (Oct. 23 to Nov. 21)**—Wise to have conferences, huddles, coffee or coke breaks with influential man able to further your hopes and wishes. Don't be afraid to start small, you can expand to big success in less time than you imagine.

**SAGITTARIUS (Nov. 22 to Dec. 21)**—Being materialminded reveals best way to let those in authority see you are deserving of their support and backing. Think out budget fitting your own particular needs. Plan savings to increase your abundance.

**CAPRICORN (Dec. 22 to Jan. 20)**—This is your day to be as personal as you like. Work all those angles which you feel can help you get ahead more swiftly. Don't be afraid to look at ideas, viewpoints hitherto unknown to you. Then you can really expand.

**AQUARIUS (Jan. 21 to Feb. 19)**—Get your own material intrests in proper shape before venturing into the broad new world of humanitarian helpfulness to others which attracts you. Be sure to get bills paid and quietly make collection of assets due you.

**PISCES (Feb. 20 to March 20)**—Now you can really unite with friends and partners to devise a workable system for the future. Get on the beam and state your hopes and goals. Then you get the active support of those able to give you that specific assistance.

**IF YOUR CHILD IS BORN FRIDAY . . .**

Friday's child is one of those very pragmatic youngsters who will always see the worldly and public aspects of any situation with which he or she may be faced. There is a chance here present to early teach your child all details of any plan of action as it arises. Your progeny will be able to take a small beginning and develop it into a plan of magnitude and importance. Fine for work connected with clothing, food, diet, medicine, dentistry, short articles and all allied interests.

## 51A MORTGAGE LOANS

FUNDS ON HAND AND IMMEDIATELY AVAILABLE FOR MORTGAGE LOANS
Large and small amounts. Repayments to suit. Fast, efficient service, low costs speculative or home-owner loans. Progressive advances during construction.
MORTGAGES AND AGREEMENTS PURCHASED
P. R. BROWN & SONS LTD.
1112 Broad Street Phone 4-7171
"SERVING VICTORIA FOR OVER 50 YEARS"

## 53 TIMBER BROKERS

A. S. KERR AND ASSOCIATES, foresters, cruisers and evaluators. 723 Fort, 3-1415; evenings, 2-4746.

## 53A TIMBER FOR SALE AND WANTED

WANTED TO BUY — LAND AND timber or standing timber. Fir, hemlock, balsam or cedar, first or second growth. Also peewee or bigger logs, any length, any amount felled or felled and bucked or cold decked. Highest prices. No middleman or broker to pay. Atom Lumber Co., Ltd., 210 Johnson Street West, 2-2249, 2-6621; evenings, 2-4032.

WILL PAY CASH FOR TIMBER OR land suitable for tree farming. Frank G. Rainsford, B.C.R.F., 923 Fort, 2-3634; 2-9888 eves.

## 54 BUSINESS OPPORTUNITIES

BEAUTIFUL OLD HOME ON FORT, almost downtown. First floor contains four attractive rooms and Pembroke bathroom, second floor contains four rooms and bathroom. Revenue from second floor, $140 monthly. No vacancies. Owner must sell owing to health. Would accept a mortgage or agreement (or ?) as the down payment. Full price $9,850. S. HARGRAVE, Realtor
Central Building 4-9827 anytime

GUEST AND NURSING HOME. Eleven rooms, five bathrooms, fully furnished and equipped. Large double lot, rear lane. Charming and spotlessly clean. Terms can be arranged. Price $29,500. F. Marconi, 3-7174, eves. 4-6625. F. N. Cabeldu Ltd. 1213 Broad St.

GOOD REVENUE PROPERTY, 4 suites plus four rooms, above average, for owner. Automatic heat and water. Monthly rents $143. Sewer connected. Price $12,500, with terms. 4-0789.

## 54 BUSINESS OPPORTUNITIES

BOAT RENTAL
PLUS
MARINE BUSINESS
PLUS
SHIP CHANDLERY STORE
PLUS
GOOD HOME
PLUS
LARGE RETURN
EXCLUSIVE LISTING

One of the best-known Marine Businesses on Vancouver Island (no competition) situated in one of Canada's fastest expanding cities. Business has shown a steady growth for the past 10 years. Net profit, taken from the 1955 income return, $7,294 after allowances for depreciation, etc. Main revenue derived from boat rental, boat moorage, marine ways, and ship chandlery store. Price includes land, buildings, floats, ways, 12 power boats, two rowboats, 27-ft cruiser (used for fishing parties), $3,500. Guaranteed store stock. Home comprises 3 bedrooms, living room, bathroom, kitchen, sunroom, etc. If all facilities and possibilities are utilized to the fullest, revenue can be greatly increased. You do not have to be a machinist to operate this business. Truly an outstanding opportunity.
Priced at only $50,000
Terms available. For appointment to view, contact J. M. Chesman, 3-4833 K. R. Liss, 2-5865 S. Jones, 3-3283 Eves. Pemberton, Holmes Ltd. 4-8124. 1002 Government St.

SIDE-BY-SIDE DUPLEX
Terms—$19,900—Terms!
Superior Location Across from Beach
4½ large rooms each side. Hardwood floors, cabinet kitchen with dinettes, two nice bedrooms each side! Plus two rumpus rooms with fireplaces! Oil heat. Drive by 1852-54 Crescent Road. Please do not disturb tenants! Exclusive listing. Phil Simpson, 2-7276 or 5-5542. Town & Country Homes Ltd.

WE HAVE SEVERAL NICE SMALL businesses at attractive prices and terms—barber shops, shoe shops, news stands, revenue homes and a fine site for light industry on trackage. Could be just what you want. Call Steve Stephens, 3-7844. Capital City Realty, 4-1922.

FOR QUICK, ECONOMICAL RESULTS, USE CLASSIFIED ADS!

SIDE GLANCES By GALBRAITH

"It's the warmest day yet—even the boss is hanging around the water cooler!"

## 54 BUSINESS OPPORTUNITIES

### FRANK MARTIN AGENCIES

1114 Blanshard Street

OAK BAY BUSINESS BLOCK FIRST TIME OFFERED

Consisting of Grocery, Confectionery and Coffee Bar with living quarters plus lovely modern duplex (never vacant) Hardwood floors, oil hot-water heat, full basement and separate garage. A sound investment and priced to sell. Exclusive. For particulars call 5-1513 or 5-3148.
Frank Martin, home 3-3005.

### COFFEE SHOP

ONE OF VICTORIA'S THRIVING OLD-ESTABLISHED BUSINESSES DOING A STEADY $90 TO $100 PER DAY. THE BEST OF EQUIPMENT AND FIXTURES. OWNER NEEDS A REST, SAYS SELL FAST. LEASE AVAILABLE FOR FIVE YEARS AT $75 PER MONTH. FOR FULL INFORMATION CALL NEIL FRASER.

FRASER BISCOE
576 Yates Street 3-9413

### REVENUE

Business block in the centre of city, elevator service, 15% net revenue.
See J. Smith
A. BERNARD & CO. LTD.
629 FORT STREET
4-9335 2-3298

GROCERY STORE
Excellent Living Quarters
Sacrifice Sale.
We offer at a sacrifice, a 3-bedroom, full basement home and store. This is a dandy business in groceries, dry goods and drugs. Same owner for 6 years. Illness requires immediate sale. Location, outskirts of Victoria. Phone J. B. Law, 9-3251 eves. 4-7146 days. Island Investment Co. Ltd.

GROCERY, CONFECTIONERY AND NOVELTIES
Nice family business, clean stock, good equipment. Nice large living quarters, dandy location. Property and fixtures, $10,500, plus stock at invoice. Consider small bungalow in part trade. More information at our office.
Financial Survey Ltd., 4-9305

WE HAVE SEVERAL EXCELLENT investment properties including a drive-in theatre, apartment blocks, undeveloped land, etc., that are open to offers on an exchange basis. Ask for Mr. Fraser.
FRASER BISCOE
576 Yates Street 3-9413

SACRIFICE THREE STORES TWO 5-room suites, revenue $4,800; $8,000 will handle. A wonderful location.
Roy Gill, 4-9305; res., 4-3310
FINANCIAL SURVEY LTD.

OPPORTUNITY KNOCKS
Good thriving business — grocery, meats, confectionery; two rented suites above, and a 5-room cottage. Excellent location. Owner, Mrs. Youns, 4-8772.

IMMEDIATE CASH AVAILABLE for the purchase of mortgages and agreements. Eric Charman, Northwestern Securities of Victoria Ltd. 4-8054.

FOR SALE—BUSINESS COMPRISING oil burner furnaces and appliances. $300 cash will handle. Downtown location. Phone 2-5414 or 9-1198.

BEAUTY SALON, STEADY BUSINESS. Located in busy district. Owner wants to retire, would help right party to start. $2,000. Terms if desired. Box 706, Victoria Press.

COUPLE SEEK SMALL GROCERY or other business, about 4-mile circle. Reply Box 683, Victoria Press.

CAFE, OPPOSITE PARK AND good swimming; newly-renovated; good stand for man and wife; snap for cash. 4-0284.

SMALL GROCERY, CONFECTIONERY. For information, 4-6942. No agents.

## 55 EXCHANGE REAL ESTATE

TRADES — TRADES

Brand new. Value $11,500. Spacious five-room bungalow. Full basement. Oil-O-Matic heat. Lot 60x160. Trade for smaller home, good district.

Up-and-down duplex, value $9,000 for small home close in.

Call Mr. Amos, Eves. 4-6606

Trades — Any Kind Wanted

ALFRED CARMICHAEL & CO. LTD.
1239 Broad Street 4-7341

EXCHANGE YOUR LARGER HOME for a smart 4-room stucco bungalow with full basement and oil heat. My client has cash to help the deal. Call Don Harvey, Northwestern Securities of Victoria Ltd., 4-8054 or 2-1165.

SIX-ROOM HOUSE IN PARKSVILLE for 3-bedroom house in Victoria or vicinity. Phone 2-9171 Monday, 6 to 10 p.m.

## 56A LISTINGS WANTED

### ACTION

"Action speaks louder than words." I have clients waiting for the right house. Some have $1,000 down, others are cash buyers. No matter what the terms on your property, call today. I need listings NOW. Chas. Mallett, 4-8054 or 4-5670. Northwestern Securities of Victoria Ltd.

LIST
WITH
RITHET
708 FORT STREET 2-4[illegible]

THIS HOUSE IS SOLD
If it is located in Fairfield, Gonzales or Oak Bay, three bedrooms, automatic heating and can be purchased on reasonable terms. For immediate inspection call Don Harvey, 4-8054 or 2-1165. Northwestern Securities of Victoria, Ltd.

MY CLIENTS WILL PAY ALL cash for a 5-room bungalow with full cement basement. Oil-O-Matic heating; nice garden lot; Oak Bay preferred; up to $12,000. Urgent. Please phone R. F. Harris, 3-7124. Boorman Investment Co. Ltd. Eves., 7-2998.

MY CLIENT HAS SEEN ALL THE multiple listed properties. He has $2,500 cash and wants to buy under $10,000. Any good location. Perhaps yours is the one. Please call Don Harvey, Northwestern Securities Ltd., 4-8054, day or night.

HAVE CASH BUYERS WANTING homes with three bedrooms and a den; one will go to $21,000 and the other to $27,500. Please phone your listings to J. S. Boorman, days 3-7124, evenings 2-5036.
BOORMAN INVESTMENT CO. LTD.

### DALBY & CO.

634 VIEW STREET 3-6241

SEA VIEW
$3500 DOWN, $75 A MONTH
10 large rooms, older-type home, as solid as a rock from full basement to roof. Dining room, living room, cabinet kitchen, sunroom and den, main floor; five large bedrooms up; automatic oil hot-water heat; drive-in garage. Near Dallas Road, in Fairfield.
Asking price $14,000

ACREAGE
Eight acres, new four-room bungalow, best of soil, lots of water. Also two-room cabin. Will accept $3,000 down.
Full price $9500
Office 3-6241, Mr. Kemp; Evenings 3-8442.

$1,200 DOWN
Two-bedroom modern bungalow, fireplace, oil range, basement, furnace, separate garage. $7,800. 1286 Derby, 2-9692.

FIVE-YEAR-OLD, FIVE-ROOM, NO basement stucco bungalow. Oil heat. $1,500 down. Full price $8,500. Owner, 3-7340.

## 57 HOUSES FOR SALE

### NORTHWESTERN SECURITIES of Victoria Ltd.

GRACIOUS LIVING OAK BAY

This lovely home has a spacious living room, dining room, kitchen with nook, utility room, two bedrooms and den on one floor. Rumpus room and bedroom on lower level. Ranch style with beautiful landscaping. The price is only $22,500
On exceptional terms
Phone Don Harvey at 4-8054 or 2-1165 for an appointment to view this home

Uplands—Split Level
This distinctive new home will appeal to the professional man. Through hall, living room 13x22 with raised fireplace, dining room, modern kitchen, 4 bedrooms. Tinted 4-piece bathroom. All oak floors. Shower and toilet in basement. N'furno oil air conditioned heating. Mortgage $12,500 can be assumed. Priced at $21,500
Alex Page 4-8054 or 3-7325

4 Completely Self-Contained Suites
Showing excellent returns on investment. Yearly income $3,120. Expenses $907, netting $2,213. Price includes stoves and fridges. Full basement with Oil-O-Matic heat. Books open for inspection.
Price $19,000
$5,000 will handle, balance $150 per month. Call Len LeDoux, 4-8054 or 2-9852

Spectacular Sea View Suburban Special
Stucco, 5-roomed bungalow, 6 years old. Garage in basement. Piped furnace. Over an acre with small fruits and flowers.
Unusual value $13,900
Alex Page 4-8054 or 3-7325

WHAT DO YOU WANT OUT OF LIFE?
A HOME
AN ACRE
A COTTAGE
A VIEW
A WIFE
We can give you a package deal of a presentable bungalow on an acre of park-like grounds; a cottage rented for $38 per month; and the grandest sea view you ever saw. We are not licensed as matrimonial brokers and cannot include a wife with this deal, but we know an eligible widow. Full price on good terms. $12,600
An exclusive listing. Don Bacon 4-8054 or 4-4751

NEAR GOOD SHOPPING AREA GOOD BUS SERVICE
Three-bedroom stucco bungalow, one year old. Nice L-shaped living and dining room. Compact kitchen with dining area. Full basement with Oil-O-Matic air-conditioned heat. Drive-in garage. Mrs. Wellings will be pleased to show you this nice home $12,300
Call 4-8054 or 7-2769

HANDYMAN REVENUE
Here is an excellent older type home in Oak Bay just one short block from the beach. Six rooms downstairs with four rooms up that can be easily converted to a suite at low cost. Zoned for duplex. Will consider trade for two-bedroom home in a good location.
Full price $11,550
Call Roy Alton, 4-8054 or 4-8513

$2500 DOWN
Brand new full basement stucco bungalow of six rooms. Large combined living and dining room. Electric cabinet kitchen. Three good-sized bedrooms off through hall. Drive-in garage.
With terms $11,550
Mrs. Johnston, 4-8054 or 2-5655

4 BEDROOMS
Two Thousand Down
Two Weeks Possession
Two Bathrooms
Two Lots
Two Garages
Two Storey
Two Blocks Bus
Two Blocks School
This modern 10-year-old home has full basement with hot air furnace. Low monthly paymens. Full price only $11,500
Call Charles Mallett, 4-8054 or 4-5670

LANGFORD — NEW SIDE-BY-SIDE DUPLEX
Ideal for a couple, with a rental value of $65 each side. Large living room, cabinet kitchen with dining area. One bedroom each side. Fully insulated; sound construction and well finished. Full price (with $3,000 cash) $10,250
Call Roy Alton, 4-8054 or 4-8513

FAMILY HOME PLUS REVENUE $1000 DOWN
Five rooms for owner. Three-room suite rents for $50. New Oil-O-Matic air-conditioned furnace. Wired for range. Taxes $160. Domestic gas hot water, separate garage. Stucco and siding exterior. Duroid roof. Reasonable terms on balance.
Full price $9950
Please call Mrs. Gerry Parker, 4-8054 or 2-0257

JUBILEE FAMILY HOME
This three-bedroom semi-bungalow with full basement is in exceptionally good condition inside and out. Separate garage, good garden. $1,500 cash to handle.
Full price only $6900
Multiple Listing
Don Bacon, 4-8054 or 4-4751

HIGH GORGE
Very low down payment. Balance $50 per month at 6%. Stucco bungalow, full basement, furnace piped to every room of this comfortable home with 2 large bedrooms. Spacious living room and family-sized kitchen. Call Don Harvey, 4-8054 or 2-1165.

$1000 TWO HOUSES
ONE FOUR-ROOM STUCCO BUNGALOW with basement and furnace. OIL RANGE included. Some furniture. PLUS 2-room cottage with range. This is really a SNAP. VERY EASY TERMS
Only $5600
Phone Roy E. Hills, 4-8054 any time

NEW ZEALAND OR BUST
This cosy little country property with brand new home sitting on 3.62 acres of good fertile land with brook running through consists of living room, kitchen, 3-piece Pembroke bathroom, 2 bedrooms, basement. Must be sold, owner leaving for New Zealand. Please make your offers.
Asking price $5995
Call Len LeDoux 4-8054 or 2-9852

$700 DOWN
Cosy 4-room white siding bungalow with full basement and drive-in garage. Duroid roof. Low monthly payments.
Full price $5950
Mrs. Johnston 4-8054 or 2-5655

NORTHWESTERN SECURITIES of Victoria Ltd.
631 Yates at Broad 4-8054

## 57 HOUSES FOR SALE

### NORTHWESTERN SECURITIES of Victoria Ltd.

GORGE
SNUG AS A BUG
$1380 DOWN
4½-room bungalow on quiet street, in excellent condition. Nice grounds, trees, vegetables, etc. MUST BE SEEN.
Full price $5380
Please call Algy Parker, 4-8054 or 2-0257

SPLIT LEVEL
3 BEDROOMS
$2,000 DOWN
One-year-old split-level bungalow. Oil-O-Matic heat. Owner leaving for Europe. Open to offers.
Call Mrs. Johnston, 4-8054 or 2-5655.

$1300 DOWN
3 BEDROOMS
6 rooms on one floor, full basement, hot air piped heating, payments $60 per month, taxes $75, situated at 558 David Street. Drive by, do not disturb the owners. Full price only $5300
Phone Roy Hills 4-8054 or 3-6918

STOP
$1000 DOWN
ONLY 15 YEARS OLD. Taxes $82 per year. Near shops and good bus service. Four-room modern bungalow. Price includes oil range. This is definitely a snap buy. So see it now. Monthly payments of approximately $50. Located on a beautiful street.
Going at only $4950
Call Don Harvey at 4-8054 day or night.

$800 DOWN
$900 DOWN
$1000 DOWN
If you have these amounts of cash and can pay up to $80 per month, then I have a home for you. Three homes were sold this week for $1,000 and less down. Get settled before school starts in 50 days. Call Charles Mallett 4-8054 or 4-5670

SNAP
SEE IT TODAY
Terrific value. Elderly owner MUST SELL and her home is priced for quick sale. Five rooms, basement. Some furniture included. A handy person can save dollars here $4500
I. G. Patrick, 4-8054 or 3-9043

$750 DOWN
WATERFRONT
Compact 4-room bungalow with seafrontage, a type of property very hard to duplicate. Call early for appointment to view. Call Maryon Parker, 4-8054, anytime.

NORTHWESTERN SECURITIES of Victoria Ltd.
631 Yates at Broad 4-8054

### PEMBERTON, HOLMES, Ltd.

ESTABLISHED 1887
1002 GOVERNMENT ST. 4-8124

FAIRFIELD
DE LUXE
EXCLUSIVE
Beautiful 6-year-old bungalow in excellent condition. Sunken living room 22x17, family-sized dining room, electric cabinet kitchen, two bedrooms 11x12, full basement, rumpus room nicely furnished with built-in cupboards. Drive-in garage. Automatic heat, copper hot water tank. Venetian blinds and roll-away screens. Awnings. Nice garden with sprinkler system. Full price (with terms) $14,500
Please call E. S. Jones, 4-8124, eves. 3-3283.

OAK BAY SOUTH
4-ROOMED SUITES
This exceptionally well-built home on Beach Drive with upstairs suite, consisting of living room, two bedrooms, kitchen, bathroom. Downstairs, living room 18'6"x15' (fireplace), dining room 13'x12', cabinet kitchen, two bedrooms, 4-piece bathroom. Full basement. Oil-O-Matic heating, garage. One minute from beach. Reduced for quick sale, on terms. Low taxes.
Asking price $16,800
Call Mr. Hepburn, 4-8124, eves. 3-7039.

$1000 DOWN
HOME FOR TWO
FULLY FURNISHED
A cosy 3-room cottage in Lake Hill-Quadra area. All furniture including fridge and stove. Garage and workshop. Good-sized lot with fruit trees. Low taxes. Balance $50 per month. Open to offers on $6000
Call Reg Caselton, 4-8124, eves. 3-8464.

TRIPLET
3 SELF-CONTAINED RENTALS
3 BATHS
OWN ENTRANCES
2 LOTS
STUCCO BUILDING
CLOSE IN
FULL PRICE
ONLY $13,500
To view, call Jack Brown, eves. 4-4976

JAMES BAY
3 BEDROOMS
OVER 1,300 sq. ft. on ONE FLOOR. 6-room STUCCO bungalow, full basement with DRIVE-IN GARAGE for 2 cars. Through hall plan. OAK FLOORS (main rooms). IN NEW CONDITION THROUGHOUT at less than $7.00 per sq. ft. Located just off Dallas Rd. IMMEDIATE POSSESSION. Full price only $8950
(With $2,500 down). Call C. Stretch Eves. 3-7436. 4-8124.

WATERFRONT HOME
$16,900
The quiet of the country within 4 miles of the city. A distinctive home with a wonderful view. Seven-room home plus a 3-room guest cottage. G.E. oil heat. Beautiful secluded garden. Terms available. Phone Mrs. Shirley 4-8124. Eves. 4-8485.

### THE ROYAL TRUST CO.

FAIRFIELD
Moss Street
Close to town and transportation is this 7-room white siding 2-storey home. Through hall, living room, dining room, kitchen, 1 bedroom with dressing room and large closet and 2-piece washroom on main floor. 2 bedrooms, 3-piece bath and trunk room up. Full basement. Hot air furnace. Separate garage. This property could easily be duplexed.
Price $7950

THE ROYAL TRUST CO.
1205 GOVERNMENT ST. 3-4126
EVES. 2-8752

FAIRFIELD
A deluxe conversion duplex, upper suite 3 large rooms, completely self-contained, separate entrance, renting at $70, bachelor suite, self-contained, furnished, $45, owner's suite, 4 plus self-contained, good for $85 per month. Spare room in basement. All new plumbing and fixtures, electric wiring, 2 electric hot-water tanks, new Oil-O-Matic furnace. A good investment and home.
Terms $17,000
Contact J DeMan, eves. 4-2402

H. A. HUMBER LTD.
1220 Broad St. 2-9161

## 57 HOUSES FOR SALE

# HARRY FOSTER LTD.

1732 DOUGLAS STREET 2-2101
Opposite "The Bay"

### WHY A DINING ROOM?

A dining room may cost you up to $2,500 in construction costs and mortgage interest. Too much for a room only used on "high days" and "holidays." BUT, in this three-bedroom OAK BAY home the 25x15 COMBINATION living room AND dining room allow you MAXIMUM use of the dining room. This lovely modern stucco home with a through-hall plan, generous-size kitchen with breakfast nook, will be completed in a few weeks. If you hurry you can still choose the colors for the kitchen tile. There is a large N.H.A. mortgage available on a full price of $14,550
Call George Jessup, 2-1667 eves. or 2-2101 days.

### $1595 DOWN CEDAR HILL AREA

Terrific buy in this four-room shake bungalow, full basement, separate garage, modern taxes. Full price $7800
Call George Jessup, 2-2101; eves., 2-1667.

### WELLINGTON AREA FAIRFIELD 3 BEDROOMS

The most spotless home, 33-foot combination living-dining room, electric kitchen. Full basement. Extra plumbing in basement. Fruit trees. Taxes $135. A lovely family home, one block from sea. Down payment, $2,500. Price $9250
Charles Vining, 9-3786. Len Wright, 7-1659. Office, 2-2101.

# GILLESPIE, HART & CO. LTD.

611 FORT ST 4-1181

### OAK BAY LANSDOWNE RD.

We are pleased to offer one of Victoria's finest homes, in this very desirable residential district. The view from the living room windows has to be seen to be appreciated. There are seven exceptionally well-planned rooms on one floor, with an area of over 2,200 sq. ft. There are fine oak floors, plate glass windows, three bedrooms, two excellent bathrooms plus a powder room. The living room, den, dining room, and kitchen are superb. The full basement has a large games room or lounge with fireplace, a bathroom, and the oil, hot water heating plant. The house is 6 years old, built by a master craftsman. It has so many fine features such as: combination automatic dish and clothes-washing machine, double clothes closets in all bedrooms, separate ironing room, and other features, too numerous to mention. Full price $32,500
Reasonable terms will be given to an approved purchaser.
A Multiple Listing
Call J. D. Gunn, Eves. 4-3064

# RANDALL'S LTD.

### OPEN TO VIEW

2 to 5, Wednesday and Thursday

### 2101 NEIL STREET

A really fine stucco bungalow, built just one year, with large living and dining room with Roman tile fireplace. Wide through hall, 3 large bedrooms, all oak floors. Splendid cabinet electric kitchen; full basement, package oil furnace and drive-in garage. This is a bargain at the price $13,500 with reasonable down payment. For preview call Mr. Sudbury, 5-5148, or Mr. Davis, 4-8614.

### OAK BAY 3 Bedrooms

This home has everything, location, ultra modern, large living room, Dutch fireplace, large dinette, three spacious bedrooms, vanity Pembroke bath, through hall, unique cabinet kitchen, rumpus room and bedroom in basement with plumbing, Oil-O-Matic heating, carport, N.H.A. payments $77 including taxes. Price $16,800

### BURNSIDE Down $1000 Down

Needs redecorating, four rooms down, two rooms up, full basement, pipe furnace, taxes $100. Balance $60 monthly. Price $6500

### SHAWNIGAN LOT $350

Close to village and near water. Corner lot Heald and Baden Powell. Easy terms. Price $350
Mr. Davis evenings 4-8614 or 5-5148

CLOSE IN — $1,500 DOWN
TWO FAMILY HOME
Really a fine home of 8 rooms plus utility and sun porch. Two kitchen double plumbing, part basement with furnace. Double garage and large lot. All in lovely condition and only full price $8500 with easy payments.
Mr. Sudbury, evenings, 5-5148

### JAMES BAY Down $1000 Down

Family home consisting of living room, cabinet kitchen, bedroom, large utility room down, three bedrooms up, nice tile floors, newly decorated. Balance $60 per month. Price $5750

### SIDE-BY-SIDE DUPLEX

Dandy investment, four rooms and bath each side, always tenanted, no worry, collect the rents, low cash payment handles. Price $8500

GEORGE RANDALL LIMITED
1309 DOUGLAS ST. Phone 4-8109

# L & S

### ESTATE SALE

Here is an opportunity for the familyman or investor. Five large rooms full basement, hot-air furnace, in James Bay; fenced lot. A real buy with $2,000 down. Firm price $5500

### OAK BAY

If you want the best see me re this beautiful new six-room bungalow. Now nearing completion. It has everything including a huge rumpus room. Just on terms $19,500
Stan Kennedy, 3-4117; Eves., 4-4894
LEACH & SPARKS
1119 Blanshard

# A. BERNARD & CO. LTD.

629 Fort Street 4-9335
Member Victoria Real Estate Board

### OAK BAY OPEN HOUSE 2633 BEACH DRIVE

SATURDAY, JULY 21
2 to 4.30, 7 to 9 p.m.

### ESTATE SALE

YOUR OPPORTUNITY—This residence is going to BE SOLD TODAY and the executors, therefore, are open to a CLOSE OFFER. A lovely through hall floor plan. Spacious living room, guest size dining room, fully electric kitchen with breakfast area. Large master bedroom has private four-piece bathroom, wall-to-wall carpet and unexcelled sea views. Two other twin-sized bedrooms and tiled bathroom, oak floors throughout. Full basement comprising attractive recreation room with fireplace and fitted for fold-away bed, etc. Two-piece washroom, two-car garage. Lovely garden with fruit trees, expensive shrubs, etc., and complete sprinkler system. Price $22,500
To view before "Open House," MR. BELCHER, 4-3594

### CLEAN, COMFORTABLE AND COSY

Just ideal for a retired couple. Automatic oil hot-water heating. Living room, cabinet electric kitchen, two bedrooms and bathroom. Full basement, large woodshed. Pleasant garden. Will accept $1,500 cash down. Full price $6800
Call Mr. Francis, Eves. 2-2349

### PROSPECT LAKE

A small home (cosy and attractive) on over an acre (four lots). The home has a sunporch, living room with fireplace, small kitchen and modern bathroom, one bedroom and a small bedroom. Low taxes. About $2,400 cash required down. Price $7950

### ESQUIMALT 3 BEDROOMS

Homes like this are hard to find in this popular area. About 15 years old, it has a very nice living room with fireplace, large kitchen with adjoining utility, 3 bright bedrooms. There is a full basement with drive-in garage. Large corner lot, on a nice street. House is beautifully kept and well worth seeing. Price with $3,000 down $8750
Mr. Turner, eves. 4-2856

### SECLUSION DUPLEX — 1 ACRE

Here is a combination that is hard to beat. A 5-room 3-bedroom suite and a 3-room suite, both in beautiful condition. Full basement with drive-in garage, hot water heat. New electric stove and TV antenna included. There is also a separate garage and large chicken house. All this on an acre of ground. Shady oaks around the house, several fruit trees. Less than 10 minutes from city centre. Can you beat it for $11,500
Mr. Turner, Eves., 4-2856

### $1500 DOWN $50 A MONTH

SHELBOURNE ST. Comfortable bungalow of FOUR rooms and bath. Fireplace. Nice condition. Excellent LARGE garden lot 40x165. Well-developed. Convenient to bus and store. Oil range and heater included in the price of $5700
EXCLUSIVE
Mrs McLean, 4-9335. Eves., 4-6867

# NEWSTEAD REALTY LTD.

766 FORT STREET 2-8117

### PLEASURE BEYOND PRICE

We can promise you in this waterfront, 3-bedroom home in Oak Bay. Quite unconventional but beautifully finished, with 24-ft. living room overlooking Shoal Bay; newly-wired, new automatic oil furnace; AND TO BOOT, A VERY NICELY-FURNISHED BACHELOR SUITE RENTED AT $60. This will provide a very cheap, comfortable home with $720 a year additional income. Come and see it; it's warm, comfortable and in the best situation. $11,500
Try your offer now.
W. Bailey, 2-8117; eves., 3-3083

### 21-POINT STUCCO RANCHER AUTOMATIC OIL HOT WATER OAK BAY SCHOOL DISTRICT

If you folks can appreciate a 25x15-foot living room with brick fireplace, full dining area, spacious electric kitchen, one twin-size bedroom, one regular 4-piece vanity bath with separate tiled shower, plus extra toilet on main floor. Two bedrooms up. Oak and fir floors. Basement. Fenced, mature garden and garage. Excellent bus service. This home cannot be beat for with $3,100 down. $12,200
Ed Clark, 2-8117; eves., 5-4778

### MARIGOLD

$1,000 cash will give you possession of a double corner lot; 6-room home, automatic oil hot-water heated, spacious living room and fireplace, Duroid roof, full basement and extra plumbing. Fruit and fenced garden. Full price $8250
To view, call Ed Clark, 2-8117; eves., 5-4778

### LOVELY HOME LOW PRICE

If you would like a really lovely home in a wonderful setting of lawns, trees and gardens we recommend that you see this one. Situated in the Quadra district amongst other attractive homes. Stucco construction, it has hall, living room 20x14, with granite fireplace, dining room 15x13, both with beautiful oak floors; three bedrooms. Concealed stairway to attic space where three extra rooms could be made. Basement with drive-in garage, new automatic oil heating. Lot about 130 ft x 110 ft., beautifully laid out in lawns and gardens. The price is really low $14,700
Mr. Goodsell, 2-8117. Eves. 2-6386.

### WANT VIEWS?

Enjoy an extensive panorama including Haro Strait, the Islands and Mt. Baker, from the comfortable living room of this modern home. Other features include dining room, electric kitchen, two large bedrooms. Full basement with rumpus, roughed-in plumbing and space for two more rooms. Price $14,750
With reasonable terms
J. Murray, 2-8117; Eves. 3-1485

# TAYLOR SPITTAL

1210 BROAD STREET — 4-9368

### Outstanding VALUE FAIRFIELD LOW CASH DOWN VACANT

TO SETTLE AN ESTATE, this clean and cosy four-room bungalow MUST BE SOLD. This home is on a quiet street, close to DALLAS ROAD. Ideal for retired folks or a small family. With through hall, the living room is spacious and has gleaming oak floors and fireplace. Two good bedrooms and large kitchen with dining space and OIL RANGE. Full basement. HOT WATER HEATING. Heavy Duroid roof. Lovely garden in roses and fruit trees. IMMEDIATE POSSESSION. Taxes only $105. A good buy at $6950
Exclusive with Mr. Kitto, Eves., 3-1880

THREE-BEDROOM HOME, PARTLY furnished, on 4½ acres of land, 258 Atkins Road. $7,500, $800 down. No agents. Phone for particulars. 2-6109.

# TOWN AND COUNTRY HOMES LTD.

1923 Quadra Street Phone 2-7276
Member Victoria Real Estate Board

### VIEW OF MOUNT TOLMIE BRAND NEW BUNGALOW

Four-room bungalow under construction. No steps, no basement, pick your own color schemes, etc. Oil-O-Matic heating piped to all rooms, fully insulated, carport, on city sewer, close to bus. Ideal for elderly retired couple. FULL PRICE $8400
Contact Harold Ware, 2-1461 Eves.

### DONCASTER HEIGHTS

This lovely new three-bedroom home commands a view of the Straits and Olympics. Special features include built-in vanity, patterned plaster, oil perimeter heating and a basement ideal for rumpus room. You will like this! PRICE $13,850
Offers considered. Call Chris Christensen, 2-7276 or 3-8496

### BUILD N.H.A.

Check These Features:

1. N.H.A. approved lots included in city or Saanich.
2. Down payment $2,750.
3. Monthly payments $57.25, plus 1/12 taxes.
4. Full Price $12,400.
5. Full basement, three bedrooms, six-room stucco bungalow with oil heat.

For further particulars and locations, please call George Thorneloe 2-7276, eves. 7-2771.
Town & Country Homes Ltd.

### EARLY POSSESSION! Almost Completed TWO N.H.A. BUNGALOWS!!

1. City location.
2. Two-bedroom N.H.A. bungalow, $2,620 down, full price with lot, $11,800.
3. Three-bedroom, N.H.A. bungalow, $2,885 down. Full price with lot, $12,800.

Call George Thorneloe 2-7276, eves. 7-2771.
Town & Country Homes Ltd.

### CADBORO BAY! NEAR BEACH AND SHOPPING CENTRE

This nearly-new home has what is lacking in so many—CHARACTER! Some features are—Mahogany panelled DEN (or third bedroom). All oak floors. All mahogany doors. Mahogany panelled relief in living room. Dining room, four-piece colored bathroom. LARGE SUN DECK! Framed RUMPUS with fireplace. Oil heat. Wired. PLUS LANDSCAPED GARDEN IN RIOT OF FLOWERS. Owner transferred. PRICE $16,000 TERMS. Call Phil Simpson, 2-7276 or 3-5542.

### $750 DOWN

FIVE ROOMS walking distance, living room 13x15 with oil heater, large kitchen with dining area, two large bedrooms and one small room, bathroom, taxes $43. PRICE (balance as rent) $4700
Exclusive Listing
Ken Sturgeon, 2-7276 or 7-1580
Member of Multiple Listing Bureau

# FRANK MARTIN AGENCIES

1114 BLANSHARD ST.

### WE HAVE FUNDS AVAILABLE FOR N.H.A. LOANS!

For $10,275—We repeat, for $10,275—we will build you ON YOUR LOT, a brand new 3-bedroom home complete, ready to move into with NO EXTRAS. For the above price you will get:

1. 1,106 square feet of living space.
2. Through hall.
3. Large living room with fireplace.
4. Three good-sized bedrooms with ample closet space.
5. Oak floors throughout.
6. Lovely cabinet kitchen with eating area.
7. Separate dining room.
8. Full high basement.
9. Drive-in garage completely fireproofed.
10. Choice of all color schemes.
11. N.H.A. FINANCING FULLY ARRANGED
12. Lowest possible down payment.
13. Top quality workmanship with best materials used throughout.

SO

Let us come to your home or drop into our office for full particulars at no obligation to you.
Call Len Wardle, Home 3-8359
Bill Gordon, Home 8-3194
Office, 5-1513 or 5-3148

### BRAND NEW

Six-room stucco home, in good district, with 3 bedrooms, L-shaped living room, oak floors throughout, full basement, automatic oil air conditioning, electric cabinet kitchen, drive-in garage, and close to stores and bus. $2,500 down. FULL PRICE only $11,500
Call Frank Long, Home 2-1811
Harold Hallsall, Home 3-4570
Office 5-1513 or 5-3148

### CUTE AND COSY

Stucco bungalow, suitable for retired couple. Close to bus and stores. Full price $4250
Mrs. Johnston, Northwestern Securities of Victoria Ltd., 4-8054 or 2-5655.

$600 CASH IF YOU ACT QUICKLY Don Bacon can get you a three-bedroom home. We have a pleasant surprise for you. Northwestern Securities of Victoria Ltd., 4-8054 or 4-4751.

# B.C. LAND & Investment Agency Ltd.

OUR 93rd YEAR IN REAL ESTATE

### HILLSIDE-QUADRA

Newly decorated 5-room bungalow with full basement with extra room and hot air pipe furnace. Separate garage. Fruit trees. Electric range included. Vacant possession. $2,500 cash. Exclusive listing. Price $8000

### HAROWOOD

A different home. This recently-built 3-bedroom bungalow is situated amongst trees and has a sea peek. Very large living room with raised hearth, 4-star kitchen with dining area. 2-car garage. Patio. M.L.S. Price $17,200
Call Mr. Hope, 4-4115, eves. 3-6924

### QUEENSWOOD

An attractive stucco home in a lovely sylvan setting of over an acre. 5 good rooms downstairs. Closed stairway to attic with space for 2 rooms. Full basement. Drive-in garage. Price $16,800

### TEN MILE POINT

Amidst the trees; a secluded property of nearly 2 acres. Really a most desirable spot. Pretty rustic type of bungalow, six rooms. Large living room, dining room, kitchen. 2 bedrooms and a den or extra bedroom. Several valuable building sites should buyer need less land. Asking price $17,500
Please ask for Mr. Bagshawe, 4-4115. Eves. 2-1697

### SOUTH FAIRFIELD

Spotless bungalow in very desirable district. Approximately 1,100 square feet of floor space consisting of large living room with dining area, oak floors, through hall, two large bedrooms, electric kitchen with nook, 4-piece bathroom. Good cupboard space. Full basement with workshop and oil hot air heating. Electric domestic water. Drive-in garage. Everything in first class order. Reasonable terms. Price $10,950
Call Mr. Mackenzie, 4-4115 Eves. 2-4341

### SPORTSMAN'S HIDEAWAY RIVER FRONTAGE

Located on one of B.C.'s finest fishing rivers, offering seclusion and NATURE at the door, yet still within the boundaries of a thriving, active community. This most attractive 5-room modern cottage is ideal as a summer camp or year-round residence. Attractive gardens sloping down to river bank. A real paradise for a retired business man who likes to fish and hunt. Priced to sell at $9950 Terms.
Call Mr. Agar for full information, 4-4115, Eves. 3-6410
922 GOVERNMENT ST. 4-4115
Member Real Estate Board of Victoria

# FINANCIAL SURVEY LTD.

1324 GOVERNMENT ST. 4-9305

### OAK BAY NORTH

An exceptional opportunity to purchase 5-room stucco bungalow, spotlessly clean inside and out. Through hall plan, spacious living room with attractive fireplace and gleaming hardwood floors, very neat dinette de luxe electric cabinet kitchen, 2 bright bedrooms and 4-piece bathroom. Fully landscaped lot, bright basement, ideal for retired couple. Exclusive listing, first time offered for sale, priced at $11,500
Ted Wills 4-9305; Res. 9-4554
M. Braithwaite 4-9305; Res. 2-7645

### OPEN HOUSE SATURDAY 2.30 TO 5.30 3740 WINSTON CRESCENT

Modern stucco four rooms, plus bedroom in basement. Hot air furnace, drive-in garage. Lovely location, nice garden lot. Top condition. See this, it's real value. Terms. $9500
S. W. Anderson, 4-9305; Res. 2-8917

### $2000 CASH

Outstanding value and easy terms on this cosy 4-room stucco bungalow with basement, furnace and garage. Ideal for retired couple. A secluded lot with fruit trees and ornamental shrubs. An exclusive listing, priced right at $6500
Ted Wills 4-9305; Res. 9-4554
M. Braithwaite 4-9305; Res. 2-7645

# WESTERN HOMES LTD.

611 YATES ST.

### CITY OIL HEAT 3 BEDROOMS

Situated close to Oak Bay Avenue and in beautiful condition throughout is this older-type family home. Comprises: Reception and through hall, glass door to spacious living room. Arch to guest-size dining room. Large modern cabinet kitchen (wired); three-piece Pembroke bathroom; three twin-size bedrooms with clothes closets. Full cement basement with automatic oil piped furnace. Glassteel automatic electric hot water heater. Laundry trays. Two-car drive-in garage. Lot 56x120. Low down payment and easy monthly payments and the price is only $9500
Phone Norman Thornber or Cliff Green, 2-2157; Evenings, 9-1853 or 9-2759

$1,000 DOWN
TERMS TERMS
SNAP. Excellent cottage bungalow, neat, cosy. Must sell. No work, no fuss; two (or three bedrooms) workshop. Great buy, $6,150. Ivan Patrick, Northwestern Securities, 4-8054; Res. 3-9043.

1000 CHAMBERLAIN ST., VERY attractive home, completely renovated outside. Reduced to $10,222. Easy terms. Call Mr. Hepburn, evenings 3-7039. Pemberton, Holmes Ltd., 1002 Government St., 4-8124.

THE GIRLS By Franklin Folger

"I was ten when I had mine out."

# K & S

### OPEN HOUSES SATURDAY 2-5 3411 BROWNING OFF DERBY VIEW OF MT. TOLMIE

Lovely 2-year-old rancher, six spacious rooms, all oak floors, automatic oil furnace. $4,700 cash. Price $13,700
MR. NICHOLS 4-4127, EVES. 7-1917

### 1905 GRAND VIEW DRIVE GORDON HEAD $3500 DOWN SEA VIEW BRAND NEW 3 LARGE BEDROOMS $15,750

MR. WHYTE 4-4127, EVES. 3-0122

### OAK BAY WINDSOR PARK AREA

Close to stores, bus. Six big rooms, basement, furnace. Rumpus room. Newly decorated throughout. $2,000 down to approved purchaser. Price $9450
MR. NICHOLS, 4-4127. EVES. 7-1917

### SEE THESE 907 ARAL 1 YEAR—$10,900 1941 CARNARVON 1 YEAR—$11,400 1084 ST. PATRICK NEW $15,250

All with oil package heat and full basements—top value. Call MR. THOMAS 4-4127, EVES. 3-1754, to view.

### FAMILY HOME! GOOD BUY!! Good District

Fairfield near sea and park. Owner transferred. Reduced for quick sale so act now. Excellent for duplex conversion. Entrance hall, living room, dining room, den, kitchen. Upstairs four bedrooms and smart bathroom. Full cement basement. Piped wood and coal furnace. Enamel laundry tubs, copper piping. Exterior fawn Duroid siding. Duroid roof. Price $10,950
With terms. Multiple No. 1968.
MRS. HARVEY, 4-4127. Eves. 4-5149

### THE NEW FORWARD LOOK

This outstanding contemporary home with its magnificent sea and mountain view from every room challenges any other house of today, with all its features of tomorrow. 4 bedrooms, 2 bathrooms. Living room. Dining room. Powder room. Masterpiece kitchen. Utility room. Very large games room. All rooms are bright, cheerful and spacious. Completely insulated. Hardwood floors throughout. Full view windows. Private patio. Delightful garden with sprinkler system. Many other features too numerous to mention. An ideal home for doctor or young business executive. Price $41,000
Multiple Listing
MR. SPEED, 4-4127 at all times.

# KER & STEPHENSON LIMITED

MEMBER MULTIPLE LISTING BUREAU
909 GOVERNMENT STREET

# WHITTOME'S

Established 1898

### TWO HOMES IN ONE

M.L.S. 1845—Owner transferred and offered for first time, this de luxe, 2-year-old rancher features large living room with fireplace, guest-size dining room, bright cabinet kitchen and three large bedrooms with 4-piece Pembroke bathroom. The ground level, daylight basement suite with its own entrance, contains large bedroom, 3-piece bathroom, electric cabinet kitchen, living room with electric fireplace and wall-to-wall carpet. DON'T MISS THIS, IT'S A SACRIFICE SALE AT $16,500
Mr. Ashby, 2-4255; res., 9-3155

### ARE YOU NUTS

M.L.S. 1661—About a wonderful house in James Bay off Dallas Road, close to the sea? This is in beautiful condition, inside and out. Large living room, guest dining room, entrance and through hall, three bright bedrooms, Pembroke bathroom, cheery cabinet kitchen; full basement with furnace. Over 1,200 sq. ft. of solid value. Immediate possession. $2,500 down, at $8950
Please call Roy Harris, 2-4255 anytime; res., Keating 130-Y

### OAK BAY RANCHER

This three-year-old rancher on Lansdowne slope has large entrance hall, three bedrooms, living room with fireplace, guest dining room. Large, well-planned kitchen with nook, also plumbed for Bendix. Full, high daylight basement, oil heat, 45-gal. new domestic hot water. Drive-in garage, roughed-in rumpus room. Landscaped lot and is all fenced. Excellent value at $15,750
Phone A. Lowman, 2-4255; Res. 2-5537

### BARGAIN DEAN HEIGHTS MODERN

Four-room stucco bungalow. Cosy living room, fireplace, cabinet kitchen wired for range. Bright dining area. Two fair sized bedrooms and three-piece bath. Floor oil furnace with thermostat. Pleasant garden lot. Separate garage. Very good bus and schools. Situated amongst good homes just below the Normal School off Richmond Road. A real bargain. Some terms and price only $6700
Exclusive Listing
Mr. Drew, 2-4255; Res. 3-4980

### ENGLISH COTTAGE SECLUDED

No, it hasn't a thatched roof, but everything else such as type, garden and setting is definitely "OLDE ENGLAND" style. Very secluded with a lovely garden, completely surrounded by hedges and lilac bushes, fish pools, etc. Separate garage, workshop and tool shed. 4½-room bungalow. Glassed-in porch and dining area off kitchen, two bedrooms, living room and fireplace. Small part basement and tubs. Only $2,500 DOWN (possibly $2,000) to handle. Low taxes. Let me show you this quaint property in a dandy area and close to all conveniences. You'll like it at the asking price of $7800
Res. 2-7329
J. H. WHITTOME & CO. LTD.
1218 BROAD ST. 2-4255 Anytime
Member Multiple Listing Bureau

ESQUIMALT LAGOON — NEW, modern, small, sea view, near the beach. Mr. Kitchener. Inquire at Lagoon P.O.

HOLLICK REALTY LTD
Homes listed and sold, 2-7514. Insurance agents, 2-0732, 2-2987.

# BOORMAN'S

### DE LUXE — N.H.A. CADBORO BAY

You will like the smartness of this spacious, 5-room bungalow with leaded pane windows, situated in high, treed location, handy to Frank Hobbs School, transportation and shopping area. Very attractive living room 19x14 with two walls panelled in Philippine mahogany, and raised Roman tile hearth fireplace. Guest-sized dining room. Two large bedrooms, very bright electric kitchen with breakfast nook. High daylight basement, Oil-O-Matic heating. Large drive-in garage. This is a de luxe home. Price (with terms) $13,750
R. Harris 3-7124. Eves., 7-2998

### TEN MILE POINT DE LUXE—5 ROOMS

Situated in a treed location and surrounded by a pretty landscaped garden with some seclusion. The owners are anxious for a quick sale. Your opportunity to purchase a lovely home. Very attractive living room with open fireplace. Guest size dining room. Bright electric kitchen with so many attractive features. Sundeck. The master bedroom is extra large with walk-in clothes closets, four-piece bathroom with separate shower, pedestal basin, etc. Very expensive wall-to-wall broadloom throughout, lovely electric range included in price. Full cement basement, Oil-O-Matic heat Laundry room, large attached garage. Price, with terms, only $14,700
R. P. Harris, 3-7124; eves. 7-2998

### N.H.A. — OAK BAY 3 BEDROOMS

A lovely six-room home in the Willows area adjoining the new park. Stucco and siding construction with Duroid roof, full insulation, automatic oil heat, garage in high basement. Large living and dining rooms with wall-to-wall carpeting, three bedrooms, electric kitchen with nook, four-piece vanity-type bathroom. A house that you can appreciate. Full Price $15,500
T. Smith, Eves. 4-7323

### UPLANDS SLOPE (Oak Bay)

This 4-year-old bungalow has EVERYTHING your heart could desire SITUATED CLOSE TO
Willows Beach.
Uplands Park.
Easy distance to all schools.
Close to transportation and shopping centre.

THE HOME FEATURES:
1,416 sq. ft. floor area plus full basement.
Large living room and dining room.
Kitchen with nook.
Laundry room.
Three good bedrooms.
Large 4-piece bathroom.
Clear space for rumpus 15x21.
Oil heat—insulation—oak floors.
Fireproof garage and extra plumbing in basement.
Landscaped garden.

Price $17,500
J. S. Boorman, eves. 2-5036
BOORMAN INVESTMENT CO. LTD.
616 View Street 3-7124

# P. R. BROWN & SONS LTD.

EST. 1900
1112 BROAD ST. PHONE 4-7171

### VIEW PROPERTY TEN MILE POINT 2911 SEAVIEW

Open Friday, 20th
2-5 P.M. — 7-9 P.M.
Saturday, 21st, 2-5 P.M.
3 BEDROOMS
1½ BATHROOMS
VALUE (TERMS) $22,500
Mr. MacFarlane, 4-7171. Eves. 4-8974

### JAMES BAY

Convenient to school, stores and bus. Frame dwelling, approximately 9 years old and in good condition. Has living room, kitchen and dinette, 2 bedrooms down and 4-piece bathroom 2 bedrooms up. No steps. Price $6950
Please phone A. M. Millar, 4-7171 evenings 7-1027.

### FAIRFIELD 1271 MAY STREET

Five-room cedar shake bungalow. Full basement, hot-air heat. Price $7500
A. M. Miller, 4-7171; eves. 7-1027

# STEWART CLARK & CO.

608 Broughton Street Phone 5-2481

### SOUTH OAK BAY $12,500

A nine-year-old spacious five-room stucco bungalow with through hall, full basement, oil heat and attached garage on 75x150 secluded garden lot. Mr. Dobson will gladly show it to you. Evenings 2-2978.

### THE GARDEN BEAUTIFUL LOW DOWN PAYMENT

Immaculate five-room stucco bungalow in a beautiful garden setting (100x120), with several bearing fruit trees and small fruits. Full basement with extra rooms. Oil-O-Matic hot-water heating. Priced well in line with easy terms. M.L.S. $11,250
Evenings, Mr. Ford, 4-1863

### BUDGET HOME FOR RETIREMENT OR THE NEW FAMILY

Attractive knotty pine living room with fireplace and bay window, two bedrooms and sewing room, three-piece bath and kitchen with dining space, enclosed back porch and attached garage; oil stove in kitchen and all ready to move in. Corner lot offers a nice garden, with fruit trees and vegetables waiting to be picked. Budget expenses and budget terms. Taxes $65. Full Price $6850 Down payment $1,500. Offers considered.
Evenings, Mr. Massey, 5-1913

OAK BAY—FOUR BEDROOMS
Two-storey family home in a good location, close to schools, transportation and shopping district. Has been well cared for, and with the installation of a new Hall Co. oil heating unit, new wiring with 100-amp. service, copper hot-water tank, modernized bathroom, this home should not require any additional expenditure for many years. Main floor has large entrance hall, good-size living and dining rooms with open beam ceilings, spacious modernized kitchen and a comfortable den. Open stairway leads to four bedrooms and bath up. Full basement. Good garden and lawn. Price $12,000.
THE CANADA TRUST CO.
2-8111—Walter Fellner—2-6774

$17,500 — OAK BAY
De luxe N.H.A., 6-room bungalow, two years old; everything of the finest material and workmanship. Two fireplaces, open stairway to basement, Roman tile planter boxes, large living room, dining room, large kitchen with nook, three bedrooms, Pembroke bath, separate shower; full high basement, Oil-O-Matic, rumpus room with raised fireplace. Lovely grounds. To view please contact Mr. Nelson, 2-8117; eves., 3-5833.
NEWSTEAD REALTY LTD.

6-ROOM HOUSE IN ESQUIMALT. Low down payment, near bus and schools, fruit trees. 3-4938.

SOOKE REAL ESTATE
Walt Conder Phone 32M. Eves. 65W

Burdon & Thomas, Real Estate and Insurance Bank of Commerce Chambers, Fort and Govt., 2-3232.

# SWINERTON'S

(Established 1889)
620 BROUGHTON STREET 3-7181

### DUPLEX BEACH DRIVE

Near Uplands gates this up-and-down duplex is a most attractive investment. Ground floor area is 1,500 sq. feet with 2 bedrooms, large living room, modern kitchen, tiled 4-piece bath and utility room. Private entrance to upper suite of 4 rooms which takes in 1,100 sq. ft. Basement with oil hot water heating unit, 2 electric hot water tanks, 2 garages. Rentals $195 per month. Full price (terms) $19,500
Mr. Cox, 3-7181. Res. 3-3814

### CADBORO BAY

Situated high in delightful surroundings with view of the bay. We are pleased to offer this charming 5-room bungalow which features a nice living and dining room with wall-to-wall carpet, 2 bedrooms, 4-piece bath with extra plumbing in the basement. Large sun deck off the living room, oil heat and well-landscaped grounds make this very attractive at (terms) $14,700
Mr. Holland, 3-7181. Res. 7-1659

### BRAND NEW HIGH CEDAR HILL

On a secluded quiet street south of Cedar Hill Crossroad, a delightful 6-room bungalow with 1,250 sq. ft. of well-planned home, 3 large bedrooms, full basement, drive-in garage and all the modern conveniences at only $11 per sq. ft. including the lot. This is top value. A $9,000 mortgage available with full price $13,750
Mr. Langner, 3-7181. Eves. 2-4595

### LANGFORD 4 ROOMS — $3700

Owner going east will consider any offers as to down payment. Substantial discount for all cash. This bungalow is only 3 years old. Nice shake finish, separate garage, also close to bus and shopping $3700
Cr. Crow, 3-7181. Res. 2-0775

# HICKS REALTY LTD.

1710 DOUGLAS STREET 2-5104
OPPOSITE HUDSON'S BAY STORE

### EXCLUSIVE OAK BAY TERMS

(357-I) Compare this 10-year-old bungalow. 22' living room, guest dining room, large electric kitchen, two good-size bedrooms, through hall, 25' bedroom in full high basement. Auto. oil heat. Drive-in garage. Secluded back garden. For $11,900
F. Woods, 2-5104, any time.

### COLWOOD — REDUCED FOR QUICK SALE

(316-H) Ideal family home on a quiet road but near bus, stores, and schools. Large living room, dining room, electric kitchen, three bedrooms, four-piece Pembroke bathroom, utility with tubs and extra plumbing. Hot-water heat. Separate garage. Large garden with tennis court. Price, with terms $9950
Mrs. Burbridge, 2-5104, any time.

### GORGE! $1500 DOWN BALANCE AS RENT

(355-I) Siding bungalow of four rooms down and two up. Three-piece bathroom, large kitchen, living room and two good bedrooms down, plus two dormer bedrooms up. Full basement. Drive-in garage. Good location, close to stores and schools. Good lot with fruit trees. Very good value for you at, full price $6300
Mr. Bowles, 2-5104, any time.

### BRENTWOOD WATERFRONT

(356-I) A dandy four-room cottage right where the fishing's at its best. Could be permanent home, ideal weekend or summer cottage. On the Brentwood water supply and close to transportation. Living room 18x16, with fireplace, large glassed-in sleeping porch, two bedrooms, kitchen with pantry, and three-piece bathroom. Oil range and oil heater included. Lot 50x100 feet. Full Price, only $5500
Mr. Beswick, 2-5104, any time.

### CLOSE-IN DUPLEX

A fine old home, good location, up and down with separate entrances, large rooms and best Oil-O-Matic heat. Nice secluded garden, a good income property, with the owners anxious to sell, because of illness, at this sacrifice price of $12,500
For appointment to view call Mr. Hamilton, 3-4161; Eves. 7-1555

### SEA-VIEW COTTAGE

Ideal for retired couple, this four-room, compact, clean home, twelve years old, Duroid roof and easily maintained. Part wall-to-wall carpeting and good oil range included. Few steps and close to transportation. Has nice garden and good-size lot with low taxes. Good fishing grounds close by. $4,600 will handle, balance 4½% at $30 per month. Must be seen to be appreciated. Full price only $6100
Mr. Hamilton, 3-4161; Eves. 7-1555

### HIGH QUADRA CUTE BUNGALOW

$5800 is the full price of this most attractive little home in a charming setting, one block off Quadra. Most suitable for a couple, but there is an attic bedroom that would suit children, too. Here is a splendid small house that is a far cry from the termite-ridden barns you see at this price. Some terms can be had also. This will sell very quickly.
Mr. Brunell, 3-4161; Eves. 9-4115

# HEISTERMAN & CO.

(Established 1864)
1121 Blanshard Street 3-4161

### QUADRA

Modern Bungalow,
Three bedrooms,
Full basement,
Oil heating.
$10,950

JOHN GREENWOOD
1241 Broad St. 3-7041; eves. 7-2734

BUILT FOR YOU
This house is just finishing—three bedrooms, large and light living room and dining rooms, very well-planned kitchen with breakfast nook; full basement, oil heat. Large lot, situated near best Oak Bay schools, half-block from shopping centre and bus. Easy terms. Only $13,950 for a home you will be proud to own, in a district that can't be beaten. Phone David Ney, 4-5406.

THE GREATEST BARGAIN IN GREATER VICTORIA
Stucco bungalow, five rooms and bathroom, new roof, new copper piping, new built-in features, new furnace; good district near park, schools, stores; close in; owner leaving. Only $6,500. Immediate possession.
L. M. ROSEVEAR & CO. LTD.
1115 Langley Street Phone 4-6041

OAK BAY — 3660 ESTEVAN
Artistically-styled 2-bedroom home situated near the sea and all conveniences. Large living room with attractive fireplace, gracious dining room, kitchen, bathroom with ceramic tile floor; full basement, drive-in garage. Price $13,300. To view please contact
THE CANADA TRUST CO.
2-8111 Walter Fellner 2-6774

NEAR THE SEA
For the discriminating buyer this choice family home has everything! Large living room, dining room, 2 bedrooms and kitchen and bathroom down, 2 nice bedrooms and bathroom up. Full high basement with garage, extra plumbing and automatic oil hot-water heat. Real value at $14,500. Bayne & Toder Agencies, 2-1121; eves. 4-5884.

WELL-BUILT 5-ROOM HOUSE, furnished, on double lot, close to bus. 2-8838, between 11 and 1; 5 and 7.

OAK BAY, RENOVATED, LARGE living room, 4 bedrooms, big lot. Low taxes. Price $7,500. Down payment $850, $65 month. 2-1860.

# VICTORIA Realty Ltd.

### $950—DOWN—$950

3 or 4 bedrooms. Top shape. One floor. Electric kitchen and utility. Full basement. Large bright rooms, balance as rent. Asking $7950
Call Jack (Scots) LeBoutillier at 2-9145; Eves. 3-3883.

### 5 BEDROOMS—5 BEDROOMS Douglas Street Area

A nice family home (you can't hardly get them any more). Only 10 years old, consisting of 2 bedrooms, a large living room and kitchen 21x12 each, and a 3-piece bath on main floor. Upper has 3 more bedrooms and a 2-piece bath. A large lot, good garden, fruit trees and a double garage on a quiet street near school, make this an attractive ideal family home with only $2,000 down to start the ball rolling.
Call John Dunnick, eves. 9-3395 or Phil Ney, eves. 4-5406 or days 2-9145

### EXCLUSIVE—JUBILEE

See for yourself. Three bedrooms, large living and dining room, modernized kitchen, all on one floor. This was a one-owner home and kept in tip-top condition. In an ideal location, half a block from hospital, and has a full basement $8500
On easy terms and a better buy for cash. Phone John Dunnick, eves. 9-3395, or Phil Ney, eves. 4-5406; days, 2-9145.
1115 DOUGLAS STREET 2-9145
(Opposite Eaton's)

# BROWN BROS.

AGENCIES, LTD.
1125 BLANSHARD STREET
PHONES 3-1183 - 4-5741

### GORDON HEAD Six Spacious Rooms

New, very modern stucco bungalow, excellently situated with ocean view. Combination living room-dining room, 30x15; 3 lovely bedrooms, electric kitchen with dining space. Oak floors throughout. Full high basement, oil heating, many other features. $10,000 mortgage available. Full price only $16,800
Mr. Hill, 3-1183; res., 3-7585

### BEST VALUE IN CADBORO BAY

Attractive, two-year-old, three-bedroom bungalow, through hall plan. Large living room, cabinet kitchen and dinette at front of house, large picture window in living room. Full basement, drive-in garage. Full drapes in all rooms included. Reasonable down payment will buy this home. Asking price with generous terms $12,500
Mr. Lawson, 3-1183

# CAPITAL CITY REALTY

650 Cormorant Street 4-1922

### Fairfield - St. Charles DE LUXE BUNGALOW

Built by master craftsman, of the best materials, almost new, on beautiful corner lot. Full basement with drive-in garage and modern equipment. Nothing better on the market at the price. Let me show you this superb home. About $4,000 or cash handles. Full price $13,500
Clarence Goode, 4-8274 Evenings

### BRAND NEW DREAM COME TRUE

If you have $2,500 cash you can move into this lovely three-bedroom stucco bungalow in district of new homes. Everything modern, everything new, everything good. Automatic oil heating. Buy at lower price than build. Golden chance to get just what you want. Only $10,900
Lloyd Ralph, 4-6017 Evenings

# FRASER BISCOE

576 YATES STREET 3-9843

### DE LUXE RANCHER

Owner transferred, reluctantly offers his new house for sale, just one year old, 1,500 sq. ft. of modern living, 7 rooms include living room, dining room, family room, 3 bedrooms, 3-star kitchen (has exhaust fan), 4-piece bathroom, all hardwood floors. Patio both front and back, several other features. Carport and workshop. Attractive N.H.A. mortgage to assume. Full price $15,650
For appointment ask for Wilkins at Office, 3-9413; after hours, 3-4960.

### $4454 DOWN SIDE-BY-SIDE DUPLEX

Under construction—this beautiful N.H.A. duplex has a nice-size living room with fireplace, 2 bedrooms, kitchen and dinette, full basement, separate garages, individual Fairbanks-Morse 84,000 B.T.U. perimiter heating systems. $90.59 monthly (principal and 5¼% interest). Full price is $19,295

NORTHWEST HOMES
917 DOUGLAS ST. 5-2458

### OAK BAY

4½-room stucco bungalow. Brand new. Oil forced air heat. Excellent district. Ready for occupancy. Low down payment. Full price $10,300
Mrs. Johnston, Northwestern Securities of Victoria Ltd., 4-8054 or 2-5655.

LAKEFRONT PROPERTY WITH complete privacy on Prospect Lake. 4-room bungalow only 10 years old, on concrete foundations. Large living room and fireplace with sweeping views of the lake. 2 bedrooms, kitchen and eating room. 2 electric water pump systems. This is not just a summer cottage but a regular all-year-round house and home. Selling for only $7,300. Call Guy Meufells 2-4255 anytime. J. H. Whittome & Co. Ltd., 1218 Broad St.

CITY-GORGE
4½-YEAR-OLD STUCCO, THREE-bedroom bungalow plus two-room suite with toilet and shower in basement. Nicely fenced, good sidewalks. Can be handled for $3,000 cash. Full price only $11,500. To view, call Jack Brown, 4-8124; eves. 4-4976. Pemberton Holmes Ltd. 1002 Government Street.

DEAN HEIGHTS AREA
Good garden lot. No steps to climb. Fine living room with wall-to-wall carpet, 2 nice bedrooms, oil range in kitchen included, attached garage, and all in excellent condition. Cash to mortgage, $7,100. Mr. Laing, evenings 2-7081. Bayne & Toder Agencies, 2-1121.

E. E. HEATH—OAK BAY BUNGALOW, 4 large rooms, 2 bedrooms, good location, and terms, $10,000. Gorge water view—4½ rooms, modern bungalow, new, $10,700. Good terms. Office 2-3103. Evenings, 3-7050.

OAK BAY — BY OWNER — $7,650 Large 5-room bungalow, 23' living room, copper piping, heavy duty wiring; gas service laid on. Fruit trees. Near schools. Taxes $65. Reasonable terms. Phone 4-2101 for further details. No agents.

BRENTWOOD PROPERTIES
Farm sites, small and large homes $2,100, near sea, good lot, with building.
HAROLD C. CROSS
Keating 46T Brentwood

OPEN FOR INSPECTION
By owner, afternoons and evenings, seaview bungalow, 4521 Duart Road, Gordon Head; $15,000; immediate possession. Phone 7-2450 for more particulars.

WELL-BUILT FIVE-ROOM STUCCO bungalow. Full basement. Two lots. 1520 Edgeware Road. 4-0318.

FOR HOMES IN COLWOOD, LANGford, see Grant & Jenkins, your local agents 8-2933 Langford.

USE CLASSIFIED ADS FOR QUICK ECONOMICAL RESULTS!

## 57 HOUSES FOR SALE

# F. N. CABELDU LTD.

1212 BROAD STREET 3-7174
Member of Multiple Listing Bureau

OAK BAY
Immaculate 3-bedroom home, oak floors, with full basement spare room, automatic oil furnace (new), 50x150-ft. lot in lawn, vegetables. Twelve years old. Full price with some terms $12,950
An Exclusive Listing
G. G. Lomas, 3-7174 or 2-4596

COUNTRY QUIET
For the prudent buyer we offer a very neat 2-bedroom cottage on 1.33 cleared acres near Mt. Douglas. Ideal for retirement or a young couple just starting. Taxes $73. $6300
An Exclusive Listing
G. G. Lomas, 3-7174 or 2-4596

### OAK BAY

Five-room bungalow not brand new but only one owner and in top condition. Living room is 18½x14½, dining room 15x11, both with gleaming maple floors, very well laid out kitchen with tile sink, two nice bedrooms and four-piece bathroom. Full high basement, automatic oil hot water heat. Separate garage. Near the Uplands. Immediate possession $12,500
Call Mr. Blenkinsop

### HIGH ON A HILL

$12,650—Seven-room family home, with through hall. Full basement, furnace, carport. On three lots (two extra), shade and fruit trees, quiet location, all conveniences. $4,000 will handle and monthly payments.
F. Marconi, 3-7174; Eves. 4-6638

HIGH VISTA — Beautiful 2-bedroom home with panoramic view. Large lot in garden and lawn. Full basement with extra room. Quiet street. 1,200 square feet for $13,500. Terms.
Suitable older couple or just-weds. On Quadra close to shops etc. Secluded. $8,500. Terms.
Modern 3-bedroom, Oak Bay border. $11,500. $2,500 down.
8 rooms. Income property. Near Jubilee Hospital. $8,500. $2,000 down.
Information re above, phone M. Norman, anytime 4-0531.
HAGAR & SWAYNE LTD.
614 Yates Street 4-0531

## 57A COUNTRY AND TOWN HOMES AND PROPERTY

### PROSPECT LAKE

Delightfully situated 2-bedroom bungalow with patio and terrace to lakefront. Large (26 foot) living room, dining room and compact kitchen. Taxes approximately $52. This will be love at first sight. Do make an appointment to view this home $8950
Mr. Blannin, 3-4161; eves., 5-1195.
HEISTERMAN & CO.
1121 BLANSHARD ST. 3-4161

## 58 WANTED TO BUY—HOUSES

# STOP! LOOK! AND LIST!

Your property for sale with a well-known realtor. REMEMBER, a property well listed is a property half sold. Free advice on value of your property. Action guaranteed. CASH BUYERS for any size of home. Phone Roy E. Hills, 4-8054; 3-6918.

NORTHWESTERN SECURITIES OF VICTORIA LTD.

# WANTED

1. 2-BEDROOM, NO-BASEMENT HOME in any good district. Age not important but must be in good condition.
2. 3 AND 4-BEDROOM HOME UP to 30 years old. District must be neat and quiet.
3. Any smaller-type home which would be good investment for a rental.

If your home suits any of these buyers, please give me a call. Alsy Parker, 4-8054 or 2-0257. Northwestern Securities of Victoria Ltd.

### I Require Immediately

Six-roomed house with Oil-O-Matic heat. Must have living room, dining room, den, three bedrooms, utility on main floor. Full basement with a garage. Can pay to $21,000, mostly cash. Please contact me now. Len LeDoux, Northwestern Securities of Victoria Ltd., 4-8054 or 2-9852.

### WANTED

Cash client arriving Victoria August 1, 1956, wants 3-bedroom or 2 large bedrooms within 3-mile circle up to $12,000. All cash. Phone Chas. Mallett, 4-8054 or 4-5670. Northwestern Securities of Victoria Ltd.

WANTED — A REVENUE PROPerty that really shows a good return for money and effort expended, up to $20,000. Call Don Harvey, Northwestern Securities of Victoria Ltd. 4-8054 or 2-1165.

WANT TO SELL?
QUICK! QUICK! QUICK!
If so, please contact me, as I have many clients looking for homes in any good location, priced from $5,000 to $10,000. Please call Mrs. Gerry Parker, 4-8054 any time. Northwestern Securities of Victoria Ltd.

WANTED
Good 5 or 6-room bungalow on ½-acre or more. Not too far out. Substantial down payment. Possession by Aug. 15
A. BERNARD & CO. LTD.
Phone Mrs. McLean, 4-9335. Eves., 4-6867

"IT'S GOTTA BE ON AMPHION Street." If your home is for sale and it's on Amphion, please contact Don Bacon, who has a client who will not look at property on any other street. Northwestern Securities of Victoria Ltd., 4-8054 or 4-4751.

REQUIRED FOR SEPT. 1—I HAVE a sincere client who wants a three-bedroom house up to 20 years old in any nice district. Should not be more than $12,500. Cash or terms. Basement an asset. Mr. Langner of Swinerton's, 3-7181; eves. 2-4595.

URGENT
Have cash clients for 3-bedroom, basement, Oil-O-Matic home. Oak Bay preferred. Near junior and senior high school. About $15,000. Please call Keith Archibald at 2-9145 or evenings 3-0076. Victoria Realty Ltd.

WANTED—OAK BAY PREFERRED, Tudor-style family home, 15 to 20 years, three or four bedrooms and den, oil heat, some seclusion, substantial cash to mortgage. No agents, please. Box 684, Victoria Press.

URGENTLY WANTED
Oak Bay — Three-bedroom older house in good repair. Must have three bedrooms. Two clients waiting. Phone M. Norman, anytime, 4-0531.
HAGAR & SWAYNE LTD.
614 Yates St. 4-0531

URGENTLY REQUIRE 3-BEDROOM bungalow with basement up to 15 years old. Any good district, Quadra preferred. Around $12,000. Keith Archibald at 2-9145; eves. 3-0076. Victoria Realty Ltd.

HAVE CASH BUYERS WAITING for five-room bungalow in Oak Bay around $12,000; also modern duplex in Willows around $20,000. Contact Mr. Hill, Brown Bros. Agencies Ltd., 3-1183; res. 3-7585.

HOUSE WANTED — SMALL COMfortable bungalow suitable for elderly lady. Phone 3-3028. No agents.

58 WANTED TO BUY—HOUSES

LIST MULTIPLE
CONSULT THE YELLOW PAGES OF YOUR TELEPHONE DIRECTORY OR PHONE 2-2223.

Whatever your buying or selling problem is, use and read Classified Ads daily.

59 PROPERTY FOR SALE

PLANNING TO BUILD?

Choose your lot now from the selection available at the city hall, in all price ranges. See the Land Commissioner today for further information on the following and other properties.
Terms if required.

| | |
|---|---|
| Joan Crescent 50x163 | $1,500 |
| Fernwood Road 50x129 | 930 |
| Vining Street, 60x80 | 920 |
| Graham Street, 31x135 | 900 |
| Park Street, 50x133 | 850 |
| Craigflower Road, 50-120 | 680 |
| Tolmie Ave., 54x165 | 560 |
| Bay Street, 58x124 | 550 |
| Stevenson Place, 49x107 | 400 |

CITY OF VICTORIA

Richmond - Gonzales LOT
Choice lot for quick sale at $1,000 only. 125'x50'.
Call Mr. Sudbury, evening. 5-5148.

GEORGE RANDALL LIMITED
Phone 4-8109 1309 Douglas St.

DOUGLAS VALLEY SUBDIVISION, Douglas and Kenneth Streets. 14 choice building lots. Island Investment Co. Ltd., 774 Fort St. 4-7146 days, 4-6171 or 9-2611 evenings.

BUY YOURSELF A SITE FOR A home! Get a start! 48 lots to pick from. $10 down, $10 month. Six-mile circle, just off new highway. 8-2076. A. H. Phelps.

TWO LOTS, 66x150, KREMLIN ST., Mt. Tolmie area, $950 each. One lot, 55x120, Hillside near Cook, $700. Call Mr. Holland of Swinerton's, 3-7181; res. 4-7658.

2 LEVEL ADJOINING LOTS, EACH 50'x150' with dwelling, on Albion Road. Close to shopping centre. Good bus service. 7-2378.

TWO 75-FOOT DUPLEX LOTS FOR sale, side-by-side. City. $1,800 each. 4-8926.

SPACIOUS LOT IN UPLANDS ON Musgrave at Dorset. For sale by owner. Phone 3-1848.

URGENT—MUST SELL. GOOD lot, 60x105, with sewage, $595. 4-5591.

GORGE WATERFRONT — TREED. Selkirk water, safe anchorage. $1,850. 3-8792.

ATTRACTIVE BUILDING SITE, half acre with trees. Phone owner. $1,100. 3-8654.

WANTED — LOT OR NEWER 3-bedroom home with sea view. Private. Box 756 Victoria Press.

APPROXIMATELY ½ ACRE LOT wooded, quiet side of road. All services. $850. 9-2414 after 5.

ISLANDS WATERFRONT LOTS Gordon Hulme Ltd., Sidney 120.

50 SEA VIEW LOTS, $800 UP CORDOVA BAY 9-1815

LOT, 60'X190', ON GRIFFITHS ST. in Royal Oak, $750. 9-3045.

60 PROPERTY WANTED

PRIVATE PARTY WANTS BUILDing lot in Oak Bay. Phone 2-3049

'TURNED BACK CLOCK ON PROGRESS'

# Fear is Motivating Force In S. African Apartheid

TORONTO (CP)—A land where extreme racial segregation is official government policy; where many white persons look to the Bible to justify attempts to maintain their dominant position; where fear drives men to suppress the black population—this is South Africa today as seen through the eyes of a Canadian newspaper man.

Ken MacTaggart of the Toronto Telegram has travelled through South Africa and written a series of stories on the racial problem there.

He describes it as a country "where fear has turned back the clock on human progress."

He tells of the efforts of the Nationalist Party government of Johannes Strijdom to put into operation its policy of apartheid—separateness — whereby some 2,643,000 whites will be able to preserve their complete control over the rich nation although outnumbered more than 3 to 1 by the 8,535,000 blacks—known as Bantu.

**SUPPORT APARTHEID**

"On the principle of apartheid," he writes, "has been erected a pattern of new laws far more restrictive than ever before in the state's history."

Even the remainder of South Africa's population—1,103,000 persons of mixed blood (known as coloreds) and 367,000 Asiatics (mostly Indians)—is relegated to the position of second-class citizens although the program doesn't deal nearly as harshly with them as with the Bantu.

The apartheid program is largely supported by the Afrikanders—originally Dutch settlers and formerly known as Boers — although most of the white population of South Africa supports racial segregation to some degree.

The Afrikanders farmer, MacTaggart says, feels particularly strongly about keeping the white and non-white races separate and many still base their attitude on the contention that the Old Testament says blacks and whites are not equal—that the sons of Ham were the servants of the elect.

**COURTS CIRCUMVENTED**

Fear as a motivating force in the drive toward apartheid is found among different sections of the white population. Many rich persons fear their status might be threatened if the Bantu were permitted increasing freedom. Afrikanders farmers fear the cost of using black workers might rise with the growth of Bantu prosperity. And most fear they would lose their identity through assimilation if opportunities for political and economic development were equal for all races.

The Strijdom government has made changes in the laws to restrict the activities of the Bantu, although it had to take a number of steps to circumvent court decisions which ruled laws invalid.

The Bantu now is restricted to certain areas and must carry passbooks while moving about. He is told what his racial status is and the onus is on him to prove otherwise, for example, that he is a colored and not a Bantu. He can be summarily banished without trial to another locality. He can be dispossessed by the state and moved elsewhere, and can appeal to the courts only after the action against him has been completed.

Many Bantu who were born and grew up in the slum areas surrounding the major cities face the prospect of being shipped off to one of the 260 Bantu reserves, although the life there is alien to them.

**CLAUSE REMOVED**

The problem of race relations has been an issue for more than a century, stirred up originally by Afrikanders' objections to British attempts to give the native population a measure of equality.

Daniel Malan first offered the program of apartheid in 1948 and was elected prime minister, succeeding Jan Christian Smuts. However, implementation of the program did not begin until Strijdom took over the Nationalist Party leadership and was elected in 1953.

When the Union of South Africa came into being, Britain was successful in placing in the constitution an entrenched clause guaranteeing equality of all citizens. The constitution could not be changed without approval of two-thirds of the Assembly and Senate meeting together.

Balked by a majority that was not big enough for the task, Strijdom finally increased the Senate to 89 members from 48 and succeeded in eliminating the entrenched clause.

**POST-WAR CRISIS**

He went ahead with his plan to return the Bantu to the reserves, saying the Bantu would gradually be granted greater opportunity there to administer their own affairs but would never be allowed to integrate in any way with whites and would never have a vote.

MacTaggart says the problem of race relations reached a crisis in South Africa after the Second World War. During the war, industry had boomed and blacks—until then mainly house and farm workers—were needed in industry. They took most of the non-skilled and semi-skilled jobs.

When the war ended, there were huge black populations in squalid shack areas around major cities and towns. They expected some political and economic recognition. White refusal to grant this became a political issue which gave birth to apartheid.

Strijdom says he is proceeding with the program while opponents maintain he is merely using it to rob non-white races of freedom and eventual self-determination. But they have offered no alternative, MacTaggart says, and are unable to agree on how a gradual program of economic integration should be carried out.

The position of the Dutch Reformed Church, with 14.9 per cent of the population as its membership, is that Christian unity cannot be enforced.

A church report said it "can by no means associate itself unreservedly with the general cry for equality and unity in the world today, as the motives and aims in this connection can certainly not always be regarded as purely Christian."

Of the church's position, MacTaggart says: "They earnestly and sincerely believe that their church is working towards the establishment of Christ's Church on earth . . . but it must not permit Christianity to be used as a basis for establishing a unity of people which would not be in Christ's faith, inasmuch as 32 per cent of the people of this country are still Bantu heathens, believing in Bantu witchcraft."

## Matthews to Return

SEATTLE (AP)—Harry (Kid) Matthews said Thursday that after watching the present crop of heavyweight contenders he has decided to return to the ring wars and "could wind up as champion yet."

Matthews said he has been training for a month and is almost back to fighting trim.

## Sport Shorts

**WON'T REPORT**

MONTREAL (CP)—Herb Capozzi, Montreal tackle claimed on waivers by Ottawa Rough Riders of the Big Four Football League, says he will not report to the club.

**BARDSTOWN WINS**

CHICAGO (AP) — Calumet Farm's Bardstown, ridden by Willie Hartack, Wednesday won the $60,400 Equipoise Mile at Arlington Park by 2½ lengths over Skipper Bill.

**WHIPPER KEEPS TITLE**

VANCOUVER (CP) — Toronto's "Whipper" Billy Watson Wednesday night retained his world heavyweight championship wrestling title when he wrestled to a draw against Lou Thesz from California.

**BIG TRIBUTE**

MONTREAL (CP)—Between 300 and 400 persons Tuesday paid last respects to Odie Cleghorn, 65, one of professional hockey's finest stars.

# Parker Rated Chance To Upset Archie Moore

TORONTO (CP) — Morris "Whitey" Bimstein, who hardly needs an introduction in the fight game, says Toronto's James J. Parker can beat Archie Moore in their 15-round bout here next Wednesday.

Whitey, of course, could be biased. He'll be in Parker's corner.

The white-haired trainer from New York, who has been in the boxing business for more than 40 of his 60 years, arrived here early today. He will go to Parker's camp Thursday and probably take charge of the final days of training.

"Look," he said. "There are so many short-enders coming home these days that a young and hungry guy like Parker could take Moore."

"I saw Rocky Marciano knock out Moore in their title bout and I'll tell you this: Moore has a weakness. Naturally, I'm not going to go around shouting about what it is, but he definitely has a weakness although he is a tremendous fighter."

## Longden Suspended

INGLEWOOD, Calif. (AP)—Veteran jockey Johnny Longden has been suspended for the balance of the Hollywood Park meeting for causing interference that resulted in the disqualification of Poona II in the Los Angeles Handicap Tuesday.

KILSHAWS
AUCTIONEERS
AUCTION
MODERN
FURNISHINGS
at
KILSHAWS SALESROOMS
1115 FORT ST.
FRIDAY AT 7.30 P.M.
Living, Dinette and Bedroom Furnishings
Chesterfields and Convertos
Duncan Phyfe Love Seat
Refrigerators
Rugs
Hollywood Beds, Single Beds, Chests and Dressers, 9-Piece Walnut Dining Suite, Chrome Set and other Dinette Suites, Oak Desks, End Tables, Trilites and Table Lamps, Washing Machines, Vacuum Cleaners, Astral Refrigerators, Electric Range and Rangettes and other Appliances, Cameras, Guitar, Kitchen Disposal Unit, etc.
China, Brass and Platedware
Hohner Accordion
Open daily for the reception and display of good furnishings.
SALES EVERY
FRIDAY—7.30
Kilshaws Auctioneers
1115 Fort St. Phone 4-6441
Consult Kilshaws for Your Sale or Appraisal

NOTICE TO CREDITORS

Estate of Gaston Maurice Dewulf, otherwise known as Gaston Dewulf, deceased.

All creditors and persons having any claims or demands against the Estate of the above-named deceased, who died on or about the 10th day of June, 1956, at Central Saanich, Province of British Columbia, are required to send to the undersigned on or before the 22nd day of August, 1956, their names, addresses and full particulars in writing of their claims and demands verified by Statutory Declaration.

After the said 22nd day of August, 1956, the undersigned will proceed to distribute the assets of the said Estate among the persons entitled thereto, having regard only to the claims and demands of which he then shall have had notice, and that he will make final distribution of the assets at the expiration of one year after the death of the deceased.

Dated at Victoria, B.C., this 19th day of July, 1956.

R. L. Cox, Official Administrator, Administrator of the Estate of the above-named deceased, 519 Central Building, Victoria, B.C.

## Nova Scotia Team

YARMOUTH, N.S. (CP) — Nova Scotia will send six representatives to the Canadian women's golf championships in Winnipeg next month.

On the squad are Rita Lohnes, Lunenburg; Barbara Trites and Mrs. Rex Hebb, Bridgewater; Marjorie Patterson, Dartmouth, and juniors Dorothy Lohnes, Lunenburg, and Mary Boyd, Antigonish.

In the last 4½ years, 8,000,000 passengers have flown on Australian airlines without a fatality.

NOTICE TO CONTRACTORS

Tenders are invited for the construction of a three-room addition to Royal Oak Junior-Senior High School.

Plans and specifications may be obtained from the architects on payment of a deposit of $25.00 for each set, which deposit will be refunded if the said documents are returned to the architects in good condition within ten days of the receipt of tenders.

Tenders must be good for 30 days and must be accompanied by a surety bid bond in the amount of $3,500.00, binding the tenderer to enter into a contract if called upon to do so.

Tenders will close at the office of the architects at 5 p.m. on Tuesday, July 31, and they will be opened at a meeting of the School Board to be held at 8 p.m. on the same date.

The lowest or any tender will not necessarily be accepted.

BIRLEY & SIMPSON, Architects,
611 Courtney Street, Victoria, B.C.

SEEING is BELIEVING
And You've Got to See These J. M. WOOD
USED CARS
Most Mileage for Least Outlay
ROAF MOTORS LTD.
Dodge and DeSoto Dealers
1061 Yates 4-7196
Open Evenings
TO APPRECIATE THE SAVINGS
In June alone we sold 157 of these, proof of the surprising prices... Now new models... new wonderful deals have come in. Compare them now, there's a wonderful trade-in offered and your first monthly payment in September.

NOW! the very best way to WASH FINE FABRICS
Nylon, Rayon, Orlon
Wool and Silk
WHITES WASH SNOWY! No more "yellowing".
NEW COLOUR BRILLIANCE! No more blurry-dullness.
TAKES STAINS OUT TOO! Gently, thoroughly.
DAILY DIPPING MARVEL! Fast and thorough.
Use it with absolute confidence to wash your most precious cashmeres, daintiest blouses, filmiest lingerie, etc.
Money-back guarantee by
JAVEX COMPANY LIMITED
BGN-556

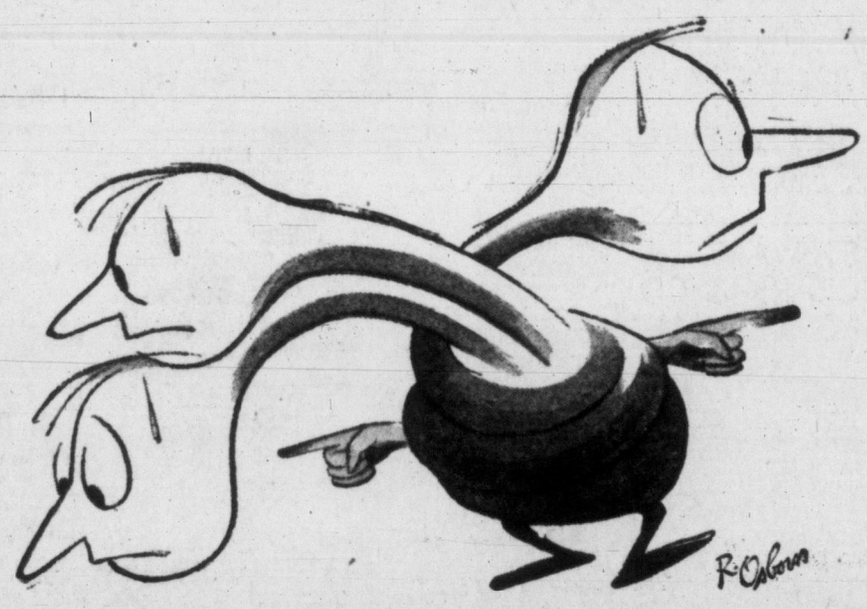

THE FRENZIED GROPE
pursues the glitter and passes up the gold

The GROPE is an advertiser who'd rather be flashy than right.

He walks when others are riding, and shaves with a goldplated axe.

Prefers to reach for pie in the sky rather than use the one medium that's proven productive so long for so many.

Fortunately, the GROPE is a rare creature.

Wise advertisers know that the newspaper is basic—no matter what the separate virtues of other media may be.

They know that almost every person in every community across Canada reads a newspaper sometime during each day.

They also know that people have a strong allegiance to their newspapers, believe in newspapers, and shop from newspapers.

Thus, whatever advertising schedule they build, they make newspapers their solid foundation.

No wonder advertisers placed more money in newspapers last year than they did in television, radio, magazines and outdoor—combined!

All business is local . . .
and so are all newspapers!

Victoria Daily Times

New Deluxe Blend
GOOD LUCK
tastes so good you have to be told it's margarine

Now in Gleaming Gold Foil for complete flavour protection
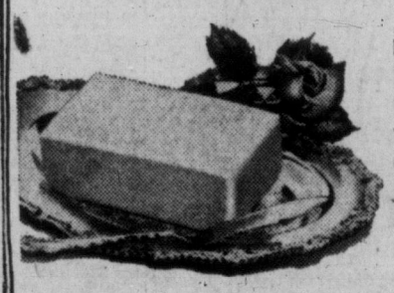
Here it is! New Deluxe Blend Good Luck with the kind of flavour you never dreamed possible in a margarine.
We've blended in finer, costlier ingredients, using our own secret process.
Now Good Luck tastes so fresh, so delicious . . . honestly, we doubt if you'd *know* it was margarine unless someone told you.
To seal in this new, perfect flavour, we've wrapped Deluxe Blend Good Luck in the best protection possible—gleaming gold foil.
Foil keeps flavour in—all stray odors out, both in the store and in your refrigerator.
Try it! See how GOOD a margarine can be!
Get it at your Grocer's Today!

PEANUTS

SMITH FAMILY




SCAMP

DICK TRACY

NANCY

BUZ SAWYER

DOTTY

MARK TRAIL

ALLEY OOP

LONG SAM

ACROSS

1 Late young actor, —— Francis
7 He played the part of —— Keith in "Caine Mutiny"
13 Expunger
14 Handled
15 Armed conflict
16 Feudal tenant
17 Malt drink
18 Consumed
20 Fellow of the Historical Society (ab.)
21 Dressed
23 Vended
26 Affirmative reply
27 He had a —— in "The Long Gray Line"
31 Singing group
33 Mimics
35 Smell
36 Fortifies
38 Corn bread
39 High mount
39 Century plant
40 —— of Magellan
43 He —— a promising career before his death
46 Tidal flood
47 Health resort
50 Click-beetle
52 Make enduring
54 Indian heroine
55 Cylindrical
56 Mail anew
57 Russian storehouses

DOWN

1 Biblical name
2 Verbal
3 Mitigate
4 East (Fr.)
5 Lease anew
6 Diplomatic agreement
7 Totters
8 Silly
9 Lone Scout Scribe (ab.)
10 Scourge
11 Negritos
12 Congers
19 Bind
21 Idolizes
22 Stage plays
23 Cease
24 Religious book
25 Leo
28 Jewel
29 Cotton fabric
30 Essential being
36 Biblical mountain
37 Loiter
38 Freebooter
41 Years between 13 and 20
42 Doctrine
43 Mister (Ger.)
44 Wings
45 Moist
47 Percolate
48 Top of head
49 Malt drinks
51 Also
53 "Blue Eagle"

Answer to Previous Puzzle

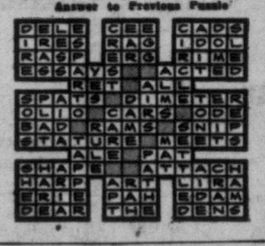

# BOY SCOUT ACTIVITIES

By FREEMAN KING

Deep Cove troop under the leadership of scouter Jim Redwood have completed a motor trip to the Calgary Stampede.

They went via the Mill Bay ferry and Nanaimo, going through Penticton, then on to Nelson crossing the Kootenay Lake on to Lake Louise where they made a side trip to the Columbia ice fields.

Spending a day at Banff they visited the hot springs and the ski-lift.

They took in two shows at the Stampede, leaving for home again by the Big Bend highway and Revelstoke on down the Fraser Canyon.

During the trip they camped out at places put at their disposal by scouts at the stopping points.

## Just Not Cricket

LONDON (Reuters) — A Labor member of Parliament says a price ring is fixing the price of cricket balls. G. R. Chetwynd fabled a question to ask Board of Trade president Peter Thorneycroft whether he is aware of the existence of such a price ring and whether he will refer the matter to Britain's monopolies commission.

The pleasant chewing satisfies that "little hungry feeling"-and helps keep your figure neat and trim!

Enjoy chewing Wrigley's Spearmint every day!

# Ask Andy

## HE GIVES AWAY GRAND PRIZES

Andy sends a complete, 15-volume set of the Canadian edition, **Compton's Pictured Encyclopedia** to Carolyn Yip, age nine, of Victoria, B.C., for her question:

**What Caused the Ice Age?**

Canada was buried under glaciers two miles thick. Sheets of more ice covered New England, all the Great Lakes region and much of Europe. Glaciers amassed in valleys and on high mountains still further south. They gouged lakes and valleys, rounded hilltops, skuffed furrows in hard rocks and toted boulders and debris for hundreds of miles.

The tracks tell us where the glaciers went. We also know when they came. Ice Ages gripped the world four times in the past million years. Still others came and went in the dim past. We do not know for certain what caused them. Experts have theories, good ideas with reasonable evidence. So far no theory explains all the facts.

Glaciers grow where summers are too cool to melt the winter snowfall. The climate may not have been very cold. But summers must have been cool enough to leave some of winter's snow. Year by year the snow piled and packed into hard, icy glaciers. Only a 10 to 12 degrees drop in temperature could have caused the Ice Ages.

Dust and carbondioxide in the air steals the sun's heat. One theory suggests violent volcanoes threw up enough dust to cool the climate. Another suggests that the continents rose up high into cooler air. These are early theories and few experts accept them.

A very complex theory takes three different facts into account. It is called the astronomical theory because it is based on how the earth moves. The earth spins on its axis and moves around the sun. Over long cycles there are slight changes in the earth movements.

The earth's axis is not at right angles to its orbit around the sun. This makes the North Pole tip towards the sun in summer and away in winter. The slant of the sun's rays alter, giving us the seasons. The angle of earth's axis changes in cycles of 40,000 years. The slanting winter rays could be even longer during part of that long cycle.

The earth's orbit varies in cycles of 91,800 years. At certain times in that long cycle the earth is further from the warm sun. The orbit is slightly oval. This varies in cycles of 21,000 years.

All these changes are very slight, one alone could not cause an Ice Age. But at times they work together. Experts have plotted curves of the cycles. The worst has happened four times in the past 60,000 years. This fine, complex theory falls down when the rocks prove the Ice Ages came and went during the past million years.

Another theory blames the Ice Ages on the sun. More sunspots and solar cyclones could cool the earth by cooling the sun. But there are no facts to show the sun ever had such a cool spell.

There were long warm spells between the past four Ice Ages. The last began to retreat only 40,000 years ago. We may be living in one of those warm between stages. Our ancestors met and coped with those glaciers, and should they come again we can do as well, or even better, than they did.

Andy sends a **Hammond Nature Atlas of America** to Robert Stezer, age 9, of Atlanta, Ga., for his question:

**Does a tree grow from the top or the bottom?**

A tree grows at both the top and the bottom. It also grows sideways and in every other direction. Year by year it gets bigger all over. The roots grow deep and spread out further under the ground. The branches grow longer, wider and higher. New twigs sprout in any direction where there is air and sunlight.

The trunk also gets thicker with the years. The new growth is added from a section just under the bark. New wood is added in circles around the older wood. These circles of new growth are the tree rings that make the pretty grains in boards and panels of wood. New bark is added from the same section which grows the new wood. The older bark cracks to give the new bark growing space.

STUDENTS
Win a Bicycle
GIBSON'S BOWLADROME
Open Daily
9 a.m. to Midnight
No Pinball Machines

**HOLLAND CROWDED**

The Netherlands has a population density of 849 persons to the India.

AROUND HOME

OUT OUR WAY

BOARDING HOUSE

PENNY

DR. GUY BENNETT

# EATON'S July PARADE of VALUES

# FRIDAY BARGAIN DAY

EATON'S continues the July Parade of Values with a whole page of exceptional Friday Bargains . . . specially-reduced items from all over the store. Shop early for best selections . . . quantities are limited . . . colours and size ranges broken. Be wise . . . take advantage of the outstanding savings being offered at EATON'S during the month of July!

## • Men's Wear •

**Men's and Youths' Slacks**
Well-tailored pants in a wool blend worsted (wool and rayon mixture). Handsome splash weave patterns in brown, grey or teal blue. Pleated fronts and zipper closing. Waist sizes 28 to 35.
**Friday Bargain,** pair **5.95**

**Blue Denim Pants**
Western-style jeans for men, made from 8-oz. pre-shrunk denim for plenty of rugged wear. Finished with rivetted pockets . . . waist sizes 30 to 44.
**Friday Bargain,** pair **2.99**

**Men's Straw Hats**
Included in this clearance group are bragera, panama and light-weight linen-like straws. Handsome styling in sizes 6⅝ to 7⅜ in the group. **Friday** each **1.95** to **3.29**

**Men's Sport Caps**
Lightweight sport caps with visor protectors. Wide variety of designs and colours to choose from. Sizes 6⅝ to 7⅜.
**Friday Bargain,** each **34c**
**EATON'S—Men's Wear, Main Floor**

**Men's Socks**
Counter-soiled and discontinued styles and patterns in men's socks. Various textures in the assortment in sizes 10 to 18 collectively.
**Friday Bargain,** pair **39c**

**Men's and Children's Socks**
Included in the group are cottons, wools and nylons in broken colour and size ranges. Shop early for best choice!
**Friday Bargain,** pair **29c**
**EATON'S—Men's Hose, Main Floor**

## • Children's Wear •

**Children's Wear—½ to ½ Off**
Included in this large clearance group are pyjamas, dressing gowns, crinolines, skirts, suntan longs, shorts. These items are slightly counter-soiled. Regularly 2.98 to 7.98.
**Friday Bargin,** garment **1.48** to **5.32**
**EATON'S—Children's Wear, Third Floor**

**Boys' Sport Shirts**
Imported woven, "Sanforized" cotton sport shirts for boys and youths. Long-sleeved style with button front . . . smart check pattern. Sizes 8 to 16 years.
**Friday Bargain,** each **1.99**
**EATON'S—Boys' Wear, Third Floor**

## • Cameras - Supplies •

**8x25 Binoculars**
An unusual opportunity to save on imported binoculars with centre wheel focus. Complete with case.
**Friday Bargain,** each **17.89**

**Projection Screen**
40x40 projection screen on tripod stand.
**Friday Bargain,** each **12.79**
**EATON'S—Cameras and Equipment, Main Floor**

## • Women's Wear •

**Crisp Cotton Aprons**
Clearance of gay cotton aprons in perky waist stylings. Colourful printed designs . . . and a few organdies.
**Friday Bargain,** each **50c**
**EATON'S—Cotton Shop, Second Floor**

**Women's Blue Jeans**
Trimly fitted blue jeans made with side zipper closing and front pockets reinforced with rivets. Strong weight of denim in sizes 12, 14 and 16.
**Friday Bargain,** pair **2.29**

***Orlon Pullovers**
Warm, kitten-soft, short-sleeved pullovers that wash easily, dry quickly, will not shrink. White, brown, cornflower blue, green, pale blue in the group. Sizes 16, 18 and 20.
**Friday Bargain,** each **3.99**
* Dupont's name for its acrylic fibre.
**EATON'S—Sportswear, Second Floor**

**Handkerchiefs for the Family**
Men's white linen hankies.
**Friday Bargain** **5** for **69c**
Women's embroidered linen hankies.
**Friday Bargain,** each **29c**
Children's cotton figured hankies.
**Friday Bargain** **3** for **29c**
**EATON'S—Handkerchiefs, Main Floor**

**Women's Gloves**
Counter-soiled and discontinued styles of gloves in various fabrics and many lovely colours. Sizes 6 to 7½ in the group.
**Friday Bargain,** pair **99c**
**EATON'S—Gloves, Main Floor**

**Summer Dress Shoes**
½ Off regular prices! Pumps, sandals and ties . . . broken lines reduced from regular stock. Cuban or high heels in white. Sizes 5 to 9 collectively. Regular 9.95 to 12.95 pair.
**Friday Bargain,** pair **6.63** to **8.63**

**"Relaxations and Aptitudes"**
Discontinued lines in well-known casual shoes for women with low cuban or wedge heels. Open or closed-toe styles with chrome-tanned leather soles and composition soles. Black, brown, blue, red, brown or beige. Sizes 5 to 9 collectively.
**Friday Bargain,** pair **4.98**

**Women's Raffia Shoes**
Smart summer sandals in comfortable raffia material. Wedge heels or flatties in green, yellow or pink . . . also natural shade. Sizes 5 to 9 in group.
**Friday Bargain,** pair **3.99**
**EATON'S—Family Shoe Centre, Second Floor**

**High-Style Millinery**
Clearance of imported straw and straw fabrics in several attractive colours and styles. Be early for your choice! Regularly 25.00 to 32.50.
**Friday Bargain,** each **15.00**
**EATON'S—Millinery, Second Floor**

Cool cotton broadcloth blouses with off-the-shoulder neckline finished with shirred band. White, red, yellow, pink, blue, black in sizes 12 to 18. **Friday Bargain,** each **1.00**
**EATON'S—Blouses, Main Floor**

## • Appliances •

**Washers**
Bendix Economat. **Friday Bargain** **199.00**
Frigidaire Imperial. **Friday Bargain** **359.00**
Inglis Automatic. **Friday Bargain** **279.00**
Bendix Gyromatic. **Friday Bargain** **299.00**
Westinghouse Laundromat. **Friday Bargain** **279.00**
Norge Semi-Automatic. **Friday Bargain** **229.00**
Thor Automatic. **Friday Bargain** **249.00**
Easy Automatic. **Friday Bargain** **229.00**

**Dryers**
Viking. **Friday Bargain** **209.00**
Bendix. **Friday Bargain** **199.00**

**Ironers**
Viking. **Friday Bargain** **119.00**
Beatty. **Friday Bargain** **79.50**

**Refrigerator**
Admiral, 8 cu. ft., with push-button defrost. **Friday Bargain** **239.00**

**Range**
Acme Wood, Coal and Electric Combination. **Friday Bargain** **259.00**
**EATON'S—Major Appliances, Main Floor, House Furnishings Building**

**RCA Rangette**—For small kitchens . . . an electric rangette with two burners on top and two in the oven. Chromium-plated hardware, recessed toe panel and 1,500-watt capacity.
**Friday Bargain** **49.95**
**EATON'S—Small Appliances, Main Floor, House Furnishings Building**

## • Television •

Philips Console 21" TV. **Friday Bargain,** each **279.95**
Philips Console 21" TV. Limed oak with doors. **Friday Bargain,** each **399.95**
Philips 21" TV in limed oak. **Friday Bargain,** each **329.95**
Philco 21" TV with remote control and top tuning. **Friday Bargain,** each **399.75**
Viking 21" Console TV in walnut finish. **Friday Bargain,** each **199.00**
Viking 21" Console in walnut finish. **Friday Bargain,** each **199.00**
Viking 21" Console in walnut finish, 22 tubes. **Friday Bargain,** each **269.00**
Admiral 21" Mantel TV in mahogany finish. **Friday Bargain,** each **199.00**
Admiral 24" Console in limed oak finish. **Friday Bargain,** each **259.00**
**EATON'S—Music Centre, Main Floor, House Furnishings Building**

## FRIDAY FASHION CLEARANCE

### Short Formals—One-Third Off!

An opportunity to purchase that formal you've been wanting at savings of one-third! All in the popular short or waltz-length in laces, nets, and nylon chiffons. Colours in the group include blue, black, white, aqua and attractive print designs. Sizes 12 to 20 collectively. Regularly 29.95 to 59.95.
**Friday Bargain,** each **19.97** to **33.30**
**EATON'S—Dresses, Second Floor**

### Clearance of Shortie Coats

No woman's wardrobe should be without one of these coats in versatile short lengths. Box or clutch styles to toss over dresses, suits or sportswear. Novelty tweeds and plain shades including navy in the group. Sizes 12 to 20 in the group. Regularly 19.95.
**Friday Bargain,** each **13.99**
**EATON'S—Coats, Second Floor**

### Clearance Afternoon Dresses

Fresh, smart looking, all-occasion dresses of washable Viscose. Popular short-sleeved, full skirted styles in lovely summer shades including navy, aqua, powder blue and green. Sizes 12 to 20 in the group . . . Buy more than one at this low, low price.
**Friday Bargain,** each **4.99**
**EATON'S—Dresses, Second Floor**

## • Household Linens

**Pillow Tubing** . . . buy several yards Friday at this budget-saving price! Strong quality bleached cotton in standard 42-inch width. 1-yard makes 1 pillow case. **Friday Bargain,** yard **69c**

**Flannelette Sheets**
All white with multi-coloured borders. Size about 70x90 inches.
**Friday Bargain,** pair **4.39**

**Tea Towels** of fine quality linen in a generous size. Cream with pink check effects. Size about 20 x 30 inches.
**Friday Bargain,** each **33c**
3 for 95¢
**EATONS—Household Lines, Third Floor**

## • Furniture

Clearance of warehouse furniture . . . 20% to ⅓ off ordinary prices . . . all of good quality and popular makes.

8 only, chromium plated and wrought iron tables.
**Friday Bargain,** each **28.00**

2 only, brass tea waggons with arborite tops.
**Friday Bargain,** each **23.99**

10 only, folding aluminum chairs.
**Friday Bargain,** each **7.95**

1 chartreuse chesterfield.
**Friday Bargain,** each **159.50**

1 sage green chesterfield.
**Friday Bargain,** each **159.50**

1 persimmon fold-a-bed, one-arm daveno.
**Friday Bargain,** each **159.50**

1 sage green fold-a-bed, one arm daveno.
**Friday Bargain,** each **159.50**

12 headboards, covered in plastic and leatherette. Assorted colours and sizes.
**Friday Bargain,** each **9.95**
**EATON'S—Furniture, Second Floor, House Furnishings Building**

## • Draperies and Paints •

**Printed English Linens** in a heavy texture. Wide variety of colours . . . approximately 48 inches wide.
**Friday Bargain,** yd. **1.95** to **3.50**

**Nylon Tailored Panels** with full side, end and bottom hems. Ivory colour.
**Friday Bargain,** 42"x54", each **1.09**
42"x72", each **1.19**

**Italian Homespuns** in large and small multi-coloured check designs. Red, green, brown, black, yellow, blue.
**Friday Bargain,** yard **1.95**

**Wall Plaques** . . . made in England. Famous buildings and places reproduced by the Ivorex method giving three-dimensional effect.
**Friday Bargain,**
9½"x6½", each **3.95**
8½"x6", each **2.95**
10"x7½", each **3.50**
**EATON'S—Draperies and Pictures and Paints, Second Floor, House Furnishings Building**

**Special Selling of**
### Viscose Rugs and Mats

**CONTINUES FRIDAY! Featuring Exceptionally Low Prices!**
The lowest prices ever offered in British Columbia for rayon viscose rugs and mats in this quality! They're heavy, long-wearing, practical and very attractive. For example: An approximately 9x12 foot rug costs only **44.50**
Five other sizes to choose from in lovely lustrous colour tones!
**EATON'S—Floor Coverings, Main Floor, House Furnishings Building**

## • Candies •

**Snowballs** . . . delicious tasty vanilla cream, dipped in chocolate and rolled in coconut.
**Friday Bargain,** lb. **53c**

**Kambly Fruit** in taste-tempting, assorted flavours. Soft centres.
**Friday Bargain,** lb. **39c**

**Old Colonial Chocolate** . . . hand-rolled chocolates with assorted centres.
**Friday Bargain,** lb. **73c**

**Mint Wafers** . . . chocolate covered soft peppermint centres.
**Friday Bargain,** lb. **53c**

**Neilson's Peppermint Rolls** . . . tasty cream peppermint with rich chocolate covering.
**Friday Bargain,** lb. **43c**
**EATON'S—Candies, Main Floor**

## • Fancy Goods •

**3-Ply Nylon** . . . crimpset, shrink and mothproof. White, pink, sky, plum, skipper, aquamarine, chalk green, larkspur, primrose, silver grey and beige mix. Approx. 1-oz. balls.
**Friday Bargain,** ball **37¢**

**British Angora,** consisting of 50% wool, 40% rabbit hair, 10% angora. Pink, sky blue, copen, yellow, flame, grey and emerald. Approx. ½-oz. balls.
**Friday Bargain,** ball **49c**

**Cushion Forms** of popular foam rubber. 12-inch round shapes and 12-inch squares.
**Friday Bargain,** each **1.98**
**EATON'S—Wools and Fancy Goods, Third Floor**

## • Sporting Goods •

**Air Mattresses** of rubberized canvas. Made in Scotland, in 72x30 inch size.
**Friday Bargain,** each **7.47**

**Coleman Stove** . . . two-burner type with wind flaps. Safe and compact.
**Friday Bargain,** each **12.88**

**"Fisherman's Friend"** consists of pliers, knife, grindstone, scaler, wire cutter, bottle opener, corkscrew . . . all in one leather case.
**Friday Bargain,** **2.89**

**J. W. Young Fly Reel** . . . light, durable, rustproof. Made in Great Britain.
**Friday Bargain,** each **5.45**

**Bamboo Salmon Rod** . . . 2 pieces with brass fittings.
**Friday Bargain,** each **2.99**
**EATON'S—Sporting Goods, Main Floor, House Furnishings Building**

## • Toiletries •

**Bathing Caps** in brightly coloured rubber. Attractively styled.
**Friday Bargain,** each **69c**

Sun Glasses in many shapes and with attractively coloured frames.
**Friday Bargain,** pair **89c**

**Purse Kits** . . . handy for money or cosmetics. Made of strong plastic.
**Friday Bargain,** each **19c**

**Cosmetic Kits** made with waterproofed plastic lining. Drawstring style.
**Friday Bargain,** each **89c**

**Cologne Sticks** in several popular fragrances. Nice for the warm weather.
**Friday Bargain,** each **19c**
**EATON'S—Toiletries, Main Floor**

## • Fabrics •

**Cottons and Rayons**—A clearance group of broken and discontinued lines of better quality cottons and spun rayons. Included are Dan River prints and checks, style cottons, everglaze and polished finishes, butcher linens. Good selection of summer colours . . . 36 inches wide. **Friday Bargain,** yard **69c** to **99c**

**Fabric Remnants**—Reduced to clear Friday . . . short but useful lengths for the thrifty home seamstress. Shop early for best selection of patterns and colours.
**Friday Bargain** **37c** to **6.89**
**EATON'S—Fabrics, Third Floor**

## • Toys •

**Tricycles** in 20 or 24-inch sizes. All have chromium plated handlebars, replaceable spokes, bicycle-type tires.
**Friday Bargain,** each **19.99**

**Road Graders** . . . large scale models about 16 inches in length. Steering wheel controls front wheels, adjustable blade.
**Friday Bargain,** each **4.99**

**Doll Beds** . . . sturdily constructed of plywood. Varnish finish. Will take up to a 20-inch doll.
**Friday Bargain,** each **3.99**
**EATON'S—Toys and Wheelgoods, Third Floor**

## • Hardware •

**Bamboo Rakes** . . . 26-tine rakes, strongly reinforced. **Friday Bargain** **2** for **59c**

**Hose Reels** . . . drum type, holds 150 feet of hose. Small wheels to make it handy to wheel around.
**Friday Bargain,** each **2.99**

**Wen Sanders** . . . vibrator type complete with six sheets sandpaper and buffing pad.
**Friday Bargain,** each **9.99**

**Grass Shears** of lightweight alumium. Short-handled type with 8-inch blades with serrated cutting edges. Plastic grips.
**Friday Bargain,** pair **2.99**

**Grass Catchers** . . . to fit hand mowers. Made of strong cotton cloth and sheet metal.
**Friday Bargain,** each **1.99**

**Grass Catchers** for power mowers. Strong and sturdy.
**Friday Bargain,** each **2.99**

**Grass Shears** with wooden handles and drop forged steel blades. Blades approximately 10 inches long.
**Friday Bargain,** pair **1.59**

**Plastic Hose** in 50-ft lengths. ½" size, complete with couplings.
**Friday Bargain** **3.29**

**Baby Travellers** . . . combination hammock and seat for the car.
**Friday Bargain,** each **7.49**

**Sprinkler Hose** made of vinyl plastic. 25 feet long with hose couplings on one end.
**Friday Bargain,** each **1.59**

**Hole Diggers** . . . to plant your bulbs. Approximately 4 feet long with wooden handles.
**Friday Bargain,** each **1.59**

**Mineral Roofing** . . . well known 2-ply surface roofing complete with nails and cement. Red or green.
**Friday Bargain,** 60 lbs. **3.77**

**"Insulfab"** . . . super-finish hot-water tank jacket. Made with fiberglas.
**Friday Bargain,** each **5.29**
**EATON'S—Hardware, Lower Main Floor**

## • Housewares •

**Metal Ironing Board** . . . adjustable to six positions. Grey top, red legs.
**Friday Bargain,** each **9.99**

**Step Stools** with chromium-plated legs and plastic padded seats. Red, yellow or grey.
**Friday Bargain,** each **6.99**

**Picnic Baskets** of woven slats with wooden top. Has insert for sandwiches, etc. About 24x12x10 inches.
**Friday Bargain,** each **5.99**

**Wire-Less Extension Ladder** . . . 24-foot size, complete with rope and pulley.
**Friday Bargain,** each **14.99**

**Ceiling Dryers** in six-foot size with five racks made of strong B.C. wood. Complete with rope and pulleys.
**Friday Bargain,** each **1.99**

**Insulated Teapots** in six-cup capacity. Pottery teapots covered with felt lining, hammered aluminum push-on cover.
**Friday Bargain,** each **1.99**

**"Teco" San-Can** in big Jumbo size. White enamel finish, aluminum lined for sanitary removal of garbage, recessed step-on pedal.
**Friday Bargain,** each **5.99**

**Bathroom Scales** with magnified dial. Weighs up to 250 lbs. White enamel finish with chromium-plated dial tread.
**Friday Bargain,** each **6.49**

**Television Carts** of painted black metal, tray decorated with red and gold color floral pattern. Cart about 26 inches high, tray about 12½ by 17½ inches.
**Friday Bargain,** set **5.99**

**Egg Beaters** of stainless steel with chromium-plated frames. Nylon gears, plastic handles in turquoise, red, yellow, pink or black.
**Friday Bargain,** each **2.99**
**EATON'S—Housewares, Lower Main Floor**

## • Handbags •

**Basket Straw Handbags**—½ Price. Straw bags are silk lined and have flower trims with handle. Pink, black and navy. Also a few nylon drawstring bags in blue. Regularly 2.50. **Friday Bargain,** each **1.25**
**EATON'S—Handbags, Main Floor**

## • China •

**Libby Hostess Sets**—Sets of eight glasses, gift boxed. Choice of old-fashioneds, pilsner collins, liqueurs, tumblers or custard cups.
**Friday Bargain,** set **1.47** to **3.97**
**EATON'S—China and Glassware, Main Floor, House Furnishings Building**

**It Pays to Shop at EATON'S**
STORE HOURS 9 a.m. to 5.30 p.m.
Wednesday, 9 a.m. to 1 p.m.—Phone 2-7141
THE T. EATON Co CANADA LIMITED

# Lumsdon Coming to Help Marilyn, Try Strait

Sunny, Little Cooler
Details on Page 5

# Victoria Daily Times

The Home Paper
TELEPHONE 2-3131
Circulation (to 8 p.m.) ____2-3131
Classified (to 8 p.m.) ____2-3131
NIGHT
Night Editor (to 11 p.m.) _2-3135

VOL. 123, No. 169 — VICTORIA, B.C., THURSDAY, JULY 19, 1956—28 PAGES — PRICE: 10 CENTS SATURDAY, 14 CENTS

## Marilyn's Diary

*Hello Folks!*

When I was knee-high to a tadpole, I had a hero whom I worshipped the way little boys worship Hopalong Cassidy or Ted Williams.

Marilyn

But my hero was a swimmer, a wonderful guy named Cliff Lumsdon. And that's why Wednesday was one of the happiest days of my life.

When we got the news that Cliff, my old training mate, had finally defeated his Tom Park jinx, in the Atlantic City swim, I was so happy for him that I couldn't help it; I sat down and cried my eyes out.

I have always called Cliff "The Chief," my own personal nickname for him.

Soon after we heard of The Chief's photo-finish victory at Atlantic City, we talked to him by telephone. He seemed a little disappointed that he had won by only a fifth of a second, but we chased that idea out of his head. We told him that he had won it and that was the important thing, no matter how close the finish was.

When coach Gus and The Chief talked about him coming out here to help me train, I guess the people in my hotel must have thought I was going berserk.

**I danced like an Indian around the lobby and I couldn't stop talking.**

It will be wonderful to have Cliff training with me. Both he and his wife, Joan, are very close friends of mine and Gus knows how much I like training with The Chief.

* * *

Gus and I attended a wonderful garden party yesterday for the Cerebral Palsy children. Gus and I feel it is a privilege to be able to help handicapped children and one of these days I hope to give my feelings on 'Gus' work with them.

* * *

We are really going first class at our hotel now!

Yesterday Mr. Gilmour and Mr. Fraine of Eaton's kindly brought us out a TV set for Gus and a radio for my chum, Maria, and I. He also loaned us a new-style battery radio which we can have in the boat, so that all the "rock 'n' roll" won't be in the water!

* * *

On the way home from the garden party yesterday somebody pointed out a dog swimming across the bay in front of our hotel. Somebody said: "Maybe it's going to swim the Strait" and almost without thinking I replied: "Gosh, I hope it's not a female."

Everybody howled—the first time in my life I can remember people laughing at one of my jokes. Guess I cracked a funny?

*Marilyn Bell*

## CLIFF COMING HERE

Winner of the gruelling 25-mile Atlantic City swim race Wednesday, Toronto's big Cliff Lumsdon has announced he will come to Victoria where he will join coach Gus Ryder and clubmate Marilyn Bell. Lumsdon, shown with his wife, Joan, will help Marilyn train and will also make strait bid.

## Atlantic City Swim Winner Headed West

Cliff Lumsdon, clubmate of Marilyn Bell and winner of the 25-mile Atlantic City swim Wednesday, is coming to Victoria to assist in Marilyn's training and to prepare for a Juan de Fuca bid of his own.

Decision for the burly Toronto swimmer to come here was reached late Wednesday afternoon after he spoke by long distance telephone with coach Gus Ryder, who is in Victoria training Marilyn for her attempt on the Strait.

Ryder, who was overjoyed with Lumsdon's dramatic Atlantic City victory Wednesday, wants to link his two top swimmers in training for their mutual benefit.

Ryder coached Marilyn and Cliff together during the spring but was unable to accompany Lumsdon to Atlantic City because of his commitments in Victoria.

**GRUELLING SWIM**

Just how soon Lumsdon will be able to come to Victoria will depend on his condition after the extremely gruelling Atlantic City swim. He will require a period of rest to recuperate from the 25-mile swim that ended in a fantastic sprint-finish, Lumsdon defeating his old nemesis, Tom Park, by the eyelash margin of half a stroke. (See story, page 8.)

Ryder's plan call for Lumsdon to aid Marilyn during her training period and then to act as a placer when she makes her attempt to become the first woman to tame the Strait. Lumsdon then would continue training for his own Strait swim.

Ryder said today, "Cliff's victory yesterday will be a great psychological boost for Marilyn. He had to beat a jinx and that will help her to conquer Juan de Fuca. Cliff's presence will help both in her training and in her actual swim."

Speaking to Lumsden by long distance telephone Wednesday, Ryder said, "Tremendous, Cliff; I'd every confidence you could do it."

Marilyn told Cliff, "I'm as tired as you are. I swam all the way with you."

On training with Lumsdon again, Marilyn said, "That'll be terrific."

Ryder disclosed some psychological strategy he engineered to help Lumsdon in his absence.

Before leaving Toronto for Victoria, Ryder gave Lumsdon a two-hour briefing and three sealed letters, which were to be opened at stated times. The briefing covered all the basis aspects of the swim.

The first two letters contained subtle "needling" on Park's two previous victories over Lumsdon in the Atlantic City race.

Ryder quoted Park as saying he was fully confident of making it three victories in a row.

The final letter, to be opened on the day of the race, contained two cheques, each for $5,000. One was made out to Lumsdon, the other to Park. An enclosed note from Ryder said, "Cliff, it's entirely up to you as to which cheque is cashed."

Ryder chuckled as he recounted the strategy.

"I hoped it helped—I think it did. Half a stroke in a marathon is like a photo-finish in a horse race—awfully close. But Cliff made it—a great achievement. You have to congratulate Park on a wonderful finish. He is a fine swimmer. I know Cliff is a better swimmer, though. He should beat Park by half a mile at that distance. Oh, well, he's broken the jinx at last."

## WIRE BRIEFS

### Ike Ultimatum Denied

WASHINGTON (AP) — A White House official said today there has been "no ultimatum, no warning" from President Eisenhower to disputants in the United States steel strike.

### Seamen Unionts Merge

VANCOUVER (CP) — One of the most vigorous disputes in Canadian labor history ended this week when the Independent West Coast Seamen's Union appproved a merger with the Seafarers' International Union.

### Stray Shot Kills Man

EDMONTON (CP)—Police said a man was shot and killed today while working on a roof in the city's south side. Police said the bullet was fired from a rifle believed to have been discharged accidentally.

### Ex-Stage Star Dies

NEWCASTLE, Eng. (Reuters)—Violet Loraine, British musical comedy star of 40 years ago who introduced the song "If You Were the Only Girl in the World" to the troops during the First World War died in hospital Wednesday. She was 69.

### Undercover Group Warns U.S. Envoy

BONN, Germany (AP) — A mystery German undercover group warned U.S. Ambassador James B. Conant today it is prepared to fight to rid Germany of foreign troops.

## Howe Confirms Tieup May Kill Gas Deadline

OTTAWA (BUP) — Trans-Canada Pipe Lines' promise to build the western section of the all-Canadian gas pipeline by the end of this year will be extended to cover delays in delivery of 34-inch pipe from United States rolling mills caused by the steel strike, Trade Minister C. D. Howe told the Commons today.

Howe said the guaranteed delivery of pipe depended on the absence of a "force majeure," and the U.S. steel strike was such an extraordinary obstacle.

"The contract will be subject to such delays as are caused by the strike," Howe said.

## Index to Inside Pages

| | Page |
|---|---|
| Massey Hears Tale of Whisky-Filled Coffin | 3 |
| Steelworkers Reject Stelco Package Offer | 6 |
| Lumsdon Wins 25-Mile Swim Marathon | 8 |
| Damage Action in School Bus Crash Fails | 8 |
| Oakalla Jailbreakers Caught | 14 |

| | | | | | |
|---|---|---|---|---|---|
| Ask The Times | 17 | Home Garden | 5 | Ruth Enke | 5 |
| Bridge | 20 | Hutchison | 4 | Sports | 10 and 11 |
| Classified | 20 | Island Digest | 8 | TV with Lee | 21 |
| Comics | 22 | London Letter | 5 | Why Grow Old? | 18 |
| Entertainment | 12 | Penny Saver | 18 | Women | 18 and 19 |
| Finance | 7 | Radio | 22 | Your Horoscope | 23 |

# Downtown Mercury Moving Up to 100

## JUNIOR-GRADE HERMIT CAUGHT IN HIGHLANDS

A 13-year-old Highlands district boy who has led police on a hide-and-seek search for 10 days was back home today.

Clifford Seiden was reported missing July 10 when he failed to return to his step-parents' home on Munns road after working at a neighboring farm. Since that time he has been spotted frequently.

Early today he turned up at the home of Mr. Chappell at Pike Lake who knew the boy was wanted and held on to him.

RCMP believe he lived off fruit and vegetables from farms in the district.

## Slight Relief Promised Friday

Victoria's 12-day surge of sunburn weather was expected to reach a peak today, possibly reaching the 100 mark downtown—then taper off.

Temperature was slated to burst past Wednesday's official 86 and downtown 92 in a final weather-kick this afternoon.

Friday likely will drop to the warm 70s, according to weatherman William Mackie. He sees no rain. No measurable rain has fallen in Victoria since July 6.

The official guesstimate put the high today at "probably just over the 86 of yesterday."

Officials suspect cooler temperatures will result Friday, with some cloudy spells in the afternoon and evening. There will be more wind from the sea.

Threating to end the hot spell is a band of clouds moving north from California, edging into Oregon and if the same speed is maintained, appearing here in about 24 hours.

**SWELL JOB**

Meantime Victoria sweltered.

A man walked into the Victoria Unemployment Insurance Commission offices and applied for work as a seaman on an icebreaker.

Parks superintendent W. H. Warren said crowds at Beacon Hill Park are the biggest this year, ". . . and we're glad to have them; the park is at its best and it's the coolest place in town."

City firemen tended one grass fire at Smith's Hill reservoir. Worried residents noted pillars of smoke Wednesday evening in Central Saanich. Fire chief Victor Heal said today there was no cause for alarm—just burning off strawberry patches. It will continue for a week.

**RULES TIGHTENED**

No permits will be issued for fires in Sidney and provincial territories. Saanich and Esquimalt will only give permits for burning in approved incinerators. Victoria permits will be renewed daily. Oak Bay regulations are unaffected by the weather.

The hottest day, still well below the official 95.2 recorded in July, 1941, brought reports from rural areas of chickens dropping from prostration. One Prospect Lake resident claimed the mercury rose to 108.

Victoria outdid Vancouver Wednesday where an official temperature of 80 was recorded. Parksville and Nanaimo reported a high of 90. Lytton was the provincial hotspot with a top of 102.

**FIRE CONCERN**

Forestry officials today expressed concern for parched B.C. forests. Seventeen fires have been reported in the Vancouver forest district since Wednesday and 13 are still burning.

New outbreaks include two spot fires at Langford and six small fires in the Campbell River area.

Over 130 men are fighting a new fire at Emory Creek, near Hope on a 20-acre burn area.

Eleven of the new fires were reported on the Pacific Great Eastern Railway lines and were extinguished by patrolmen.

D. B. Taylor, chief forester of the south coast district, said conditions on Vancouver Island and the mainland were "extremely hazardous."

But he added, "So far I don't think it is necessary to close the woods."

BOB BEDARD
. . . plays here next week

## 2 B.C. Stars On Canada's Tennis Team

Three veterans of international competition and one newcomer will carry Canada's hopes to the Victoria Lawn Tennis and Badminton Club's grass courts July 27, 28 and 29 in the Davis Cup tennis matches against the United States.

Bob Bedard of Sherbrooke, Que., Canada's top tennis star, Don Fontana of Toronto and Paul Willey of Vancouver, members of previous Davis Cup squads, and newcomer Lawrence Barclay of Vancouver were named today to meet the U.S. team.

## New Prison Plan Urged by Probers

### Penitentiary Terms Asked For All Sentences Over Six Months

OTTAWA (CP) — Sweeping changes in the whole field of penal corrections and paroles in Canada were proposed today to the government and Parliament by a special four-man committee.

Two of the major recommendations of the committee headed by Mr. Justice Gerald Fauteux of the Supreme Court of Canada are:

1. Establishment of a five-man national parole board.

2. Giving the federal government responsibility for guarding prisoners sentenced to terms of more than six months, instead of two years as at present.

Many of the committee's recommendations will require the co-operation of the provinces if they are to be implemented. The administration of justice is a provincial responsibility under the constitution.

**PROVINCIAL CONFERENCE**

Justice Minister Garson, who tabled the committee's 90-page report in the Commons, has said he plans to call the provincial attorneys-general to a conference to discuss how some of the recommendations could be implemented.

Such a conference would be held after the provinces have had a change to study the far-reaching changes suggested by the committee that was appointed in December, 1953, to study and report on the entire Canadian system of remissions.

Apart from Mr. Justice Fauteux, the committee which studied correction systems in Britain, Belgium and elsewhere was made up of: William B. Common, chief Ontario prosecutor; J. Alex Edison, principal of Queen's University, Kingston, Ont., and former president of the Canadian Penal Association; and Joseph McCulley, warden of Hart House, University of Toronto, and former deputy commissioner of federal penitentiaries.

The committee also suggested amendments to the Criminal Code as it affects prison terms. For example, it proposed repeal of provisions authorizing jail terms in default of payment of fines by persons unable to pay.

This suggestion is in line with similar representations made to the government in the past by the Canadian Bar Association. The new Criminal Code, which came into effect April 1, 1955, gives judges the discretion to allow the payment of fines on the installment plan.

Perhaps the most radical change for Canada is the proposal that offenders sentenced to terms of more than six months be kept in federal penitentiaries.

Since 1869, the dividing line has been the two-year term, those serving shorter terms going to provincial jails.

At any given time, the population of Canada's nine penitentiaries and one federal training centre at St. Vincent de Paul, Que., is 5,500.

How many persons in provincial jails—the number varies between 10,000 and 11,000—would be affected by the shift in responsibility is not known. But it is conceivable the federal penitentiary population would double.

## Rewrite Outdated Policies Premier Douglas Urges CCF

SASKATOON (CP)—Premier T. C. Douglas of Saskatchewan told the provincial CCF party's annual convention Wednesday a revised statement of policy should be issued to conform with present-day conditions.

Mr. Douglas, head of the CCF government in Saskatchewan since 1944, expressed the hope that "a clear-cut statement of the CCF policy in the light of present-day conditions" would emerge from the Winnipeg convention in August of Canada's third largest political party.

"The manifesto was never thought of as an inspired document which laid down the truth for all time," he said. "It was a political document, analyzing the capitalist society of the 1930s and the evils which had followed in its wake.

"Some of these evils have been eradicated," he said. "Others remain and some new ones have been added. I think we need a clear-cut statement of the CCF policy in the light of present-day conditions."

Mr. Douglas also suggested in a keynote speech to the CCF Saskatchewan convention that the Social Credit party had been backed by "certain powerful business interests" in the June 20 Saskatchewan election because the "interests" realized "the Liberal party is a spent force in Saskatchewan politics."

Mr. Douglas said that the terms "capitalism" and "private ownership" are not synonymous.

The premier said that his statements did not indicate a departure from the past. He said he outlined a "co-operative commonwealth in his first speech in the legislature in 1944, and described it as a mixed economy in which public, private and co-operative enterprise would work together to bring the greatest good to the greatest number."

## POLICE TUNICS STAY

A policeman's tunic feels heavy on a hot day when summery-dressed people like Mrs. E. Juba, 901 Fairfield Road are about. Constable Earl King hasn't chance to doff shirt and tie as old-timers on force did in days of choke neck tunic. Chief John Blackstock says coats will stay on. Men need suspenders to maintain weight of pistol, billy and handcuffs. They'd rather wear coats, he says.

Thet feller Park found out Cliff's no bluff . . .

* * *

Gits any hotter guess we'll all hev t' go strait.

* * *

Must be too hot for the premier, too—no breeze today from the Buildings.

## PRAYER FOR TODAY

WE THANK THEE, O GOD, for the warmth of summer sunshine, for visits to mountains, seaside, camps and the homes of friends. May we find it a time of rebuilding, mentally, morally and physically, so that we may be led into a fuller life; through Jesus Christ. Amen.

## TOPS IN TEENS NEW FEATURE

Tops in Teens, a new Times feature, focuses the summer spotlight on individual achievements of hundreds of fine young people who are typical of the Victoria and district teen-age set.

The series, which seeks to give credit to the many who go quietly about their studies and leisure time activities, will appear each day. First top teen-ager appears on Page 6.

## LIFE-LIKE DUMMY DEER MOVING OLYMPIC TARGET

MELBOURNE, Australia (BUP) — A full-size dummy deer, made of light wood and painted dark brown, is nearing completion for the forthcoming Olympic Games.

The deer will be mounted on a trolley and run over tracks across an area of about 75 feet. Marksmen will shoot at it from a distance of 325 feet and will have up to four seconds to aim and fire with the minimum at two seconds.

# CPR Hits Out At Boxcar Boss

By HAROLD MORRISON

OTTAWA (CP)—CPR solicitor Ian Sinclair Wednesday launched a blistering attack against transport controller Roy Milner charging him among other things with failing to use his powers to force prompt return of boxcars from terminal elevators.

The CPR has maintained that what was needed in the west was not more cars but a speed-up in unloading of grain cars at terminal elevators so that they could be moved back to pick up more grain.

Mr. Milner said he did everything in his power to return the cars promptly but Mr. Sinclair said he did not. The CPR solicitor said Mr. Milner could have told the terminal elevators that unless they unloaded quickly, say within three days, he would not allow any more cars to be shipped from country points. But he did not do this, Mr. Sinclair said.

In fact, Mr. Milner had approached the Lakehead grain shipping situation as a "typical terminal elevator operator." He had asked for more cars for transit and unloading than were actually required.

"What Mr. Milner forgot was that as transport controller he was no longer a terminal operator."

Mr. Milner, 64, has some 47 years of experience in the grain trade. Before his appointment to the board of grain commissioners in 1950, he headed a number of grain companies. He was a pre-war president of the Winnipeg grain exchange.

Mr. Sinclair told the Commons agriculture committee that Mr. Milner had "confessed" he was not a transportation man and had proven to the railways that when he asked for more cars he did not know where he was going to put them.

Mr. Milner, he continued had not justified his contention that the CPR had let him down badly when he called for more boxcars last spring and his supporting argument could only be described "a confession and avoidance."

**"INDEFENCIBLE POSITION"**

"He confessed first that his intemperate language about the officers of the CPR was completely unjustified," said Mr. Sinclair. "He confessed he was not a transportation man and that the railways knew more abou ttheir business than he did. He attempted to avoid by inconsistency."

The CPR was surprised that Mr. Milner would try to defend "what he knows is an indefenciblé position.

Mr. Sinclair's charges were made after Mr. Milner had left the committee chamber. They followed morning statements by Mr. Milner that his powers are not operative in a practical sense; that he believed no one in Canada could handle the controller's job; that he knew when he was licked and that was why he was getting out.

Mr. Milner, controller since the federal transport powers were first invoked in 1951, is resigning at the end of 1956, though he will remain on as a member of the board of grain commissioners.

# Death March Marine Faces Victims' Photos

PARRIS ISLAND, S.C. (UP) — The photographs of six drowned Marine recruits were held front of a rigidly-stiff Sgt. Matthew C. McKeon at his manslaughter court martial today.

As the fourth day of the 31-year-old junior drill instructor's trial began, the prosecution began intoducing evidence. The photogaphs, held scarcely four feet away from McKeon's unblinking gaze, are part of that evidence.

The prosecution is attempting to send McKeon to prison for six years and three months, and to have him dishonorably discharged from the Marines for an April death march in which the six men were drowned in a training exercise to "teach them discipline."

The defence contends he is more of a hero than a sinner because, although suffering from a sprained back, he plunged into the swirling waters of Ribbon creek in an effort to save his platoon when its members went into panic.

The blue-eyed, tow-headed, career Marine from Worcester, Mass., is on trial on charges of disobeying orders, cruelty to troops, manslaughter and bringing discredit to the armed services.

**HORN OF HONEY**

Honey, one of the world's most widely distributed agricultural crops, is often served by Ethiopians in a rhinoceros horn.

*FIFTH COMMANDMENT VIOLATED*

# Catholic Church Punishment Proposed for Road Killers

VATICAN CITY (AP)—The Roman Catholic Church is considering ecclesiastical punishment for persons found guilty of having caused traffic accidents, Prof Pio Ciprotti, a canon law expert, says.

Ciprotti made the statement in an interview appearing Wednesday in L'Osserbatore Della Deomenica, a magazine published in the Vatican.

Last week the magazine appealed for "Christian conscience" to halt the rising toll of traffic deaths. It declared the Fifth Commandment, "Thou shalt not kill," applied equally to crimes on the highways.

Ciprotti said ecclesiastical punishments could be handed drivers who avoid helping persons they injured, hide their identities, or who do not pay for damages they have caused. It could be applied to motorists driving without a licence or while intoxicated, he added.

Ciprotti declared that in the "gravest cases, such as having caused the death of a person," one could consider an interdiction from entering churches or a "personal interdiction." This is a prohibition to receive church sacraments amounting to virtual excommunication.


ONE HOUR VALET
SUITS $1.25 Dry Cleaned In 1 Hour
SHIRTS 2-Hr. Service
1720 DOUGLAS

GOING OFF THE ISLAND?
You'll enjoy the scenic circuit trip, $3.60 return
Suggested Trip . . . Lv. SIDNEY 10.30 a.m. Three hours cruising through America's most beautiful island-studded waters. Next day drive leisurely along beautiful Hood Canal to Port Angeles. Catch 6.00 p.m. ferry for relaxing 1½-hour cruise to Victoria. Return fare for car $10.00.
GO WASHINGTON STATE FERRY
VIC. - PORT ANGELES

| Lv. Vic. | Ar. P.A. | Lv. P.A. | Ar. Vic. |
|---|---|---|---|
| 8.00 am | 9.30 am | 6.00 am | 7.30 am |
| 12 noon | 1.30 pm | 10.00 am | 11.30 am |
| 4.00 pm | 5.30 pm | 2.00 pm | 3.30 pm |
| 7.45 pm | 9.15 pm | 6.00 pm | 7.30 pm |

SIDNEY - ANACORTES

| Lv. Sid. | Ar. Ana. | Lv. Ana. | Ar. Sid. |
|---|---|---|---|
| 10.30 am | 1.30 pm | 7.00 am | 10.00 am |
| 2.40 pm | 5.40 pm | 11.00 am | 2.10 pm |
| *3.15 pm | 8.00 pm | 2.00 pm | 5.00 pm |

*Does not operate Sundays or Sept. 3
STANDARD TIME

LOW FARES
One Way $2.00 Car $6.00 — Return $3.60 Car $10.00
Phone Blaney's, Agents 809 Douglas Phone 3-7354

FURNITURE FOR THE BRIDE AND GROOM
DON'T LET YOUR MILK SOUR or YOUR MEAT SPOIL!
GET A WESTINGHOUSE REFRIGERATOR TODAY
See these beautiful de luxe Westinghouse Refrigerators today! See the larger size freezer compartments, new roomier door shelves, larger vegetable and meat keepers, plus automatic defrosting.
Trade In Your Old Fridge
Buy Your Refrigerator for as low as 35¢ A DAY
BIG SAVINGS ON TELEVISION
FREE DELIVERY Anywhere on the Island
MACDONALD'S
752 FORT STREET PHONE 3-1171
Open 9 to 5.30 p.m.—Wednesday, 9 to 12.30 p.m.
Bought Today! Delivered Today!
FURNITURE FOR THE BRIDE AND GROOM


Newspaper Advertising Stimulates Buying

## VANCOUVER ENTRIES

FIRST RACE—Six furlongs:
Meadowvale Sue (Yeutter) 110
Mirene (Gibson) 105
Penilyn (Pederson) 110
Chionel Gene (Sivewright) 115
Deslamaur (Frey) 110
Lost Song (Coppernoll) 110
Song Time (Broomfield) 108
Lord Glenlivet (Williams) 115
Easy Riding (Guarasci) 110
Fair Lil (Fugate) 108
Also eligible:
Fairy Flash (Howe) 108
Dobry (Cavallero) 110
Sir Atterbury (Pederson) 107
Beau Charles (Sivewright) 117

SECOND RACE—Six furlongs:
Armed Quest (Arterburn) 112
Con Brio (Ventrella) 108
Mabe Ruff (Ulrich) 110
Hanthawaddy (Frey) 112
Coramint (Williams) 115
Merry Chase (no boy) 100
Valdellano (Gibson) 105
I Do (Coppernoll) 107
Candynshowers (Guarasci) 108
Noble Choice (Broomfield) 107
Also eligible:
Arioso (Arterburn) 120
Rennie Mahone (Guarasci) 105
Miss Repeat (Fugate) 115
Gunners Record (no boy) 100

THIRD RACE—Five and a half furlongs:
Lee Laune (Fugate) 117
Justice Flash (Gomes) 117
Come On Win (Arterburn) 117
Teena Barb (Ventrella) 117
Buten Foper (Haycock) 117
Delta Jean (Martinez) 117
Belle Amazon (Yeutter) 117
Midnite Babe (Suares) 117
Willowerth (Filipchuck) 117
Patsy Mahone (Ulrich) 117
Also eligible:
Mathoni (Lavoie) 117
Sundown Sue (Frey) 117
Silent Dawn (Fugate) 117
Betty E. M. (Fugate) 117

FOURTH RACE—Six furlongs:
Big Sutro (Haycock) 118
Chalon (Broomfield) 115
Marvern Jr. (Williams) 115
Mariontex (no boy) 120
Monemoy (Coppernoll) 118
Bognor Regis (Arterburn) 118
Big Al (Cavallero) 110
Flash Over (no boy) 115
Flashing Light (Frey) 115

FIFTH RACE—Six furlongs:
Pebble Ling (Pederson) 113
Lady S. Sadie (Arterburn) 110
Bob Finale (Ventrella) 115
River Babe (Gibson) 107
Mabe Mike (Williams) 120
Ricky J. (Coppernoll) 120
His Jack (Cavallero) 110

SIXTH RACE—One mile:
Native Isle (Ventrella) 114
My Lands (Yeutter) 117
El Charro King (Ulrich) 109
Trial Judge (Broomfield) 109
Shotwell (Sivewright) 122
Honor II (Frey) 109
Li-Go-Bo (Suares) 110
Brazen Jewel (Haycock) 112

SEVENTH RACE—Six furlongs:
O. U. Kid (Haycock) 109
Glory Z. (Fugate) 109
Victorita (Ulrich) 110
Fairy's Gem (Frey) 116
Utmost (Arterburn) 116
Miss Director (Broomfield) 108
Stitch (no boy) 114

EIGHTH RACE—Mile and sixteenth:
Brotchie (Broomfield) 109
G. I. Mail (Filipchuck) 118
Mio Diablo (Cavallero) 113
Capilano (Ulrich) 113
Judge Carter (Haycock) 118
Palcheta (Guarasci) 103
Zacawiskaya (Arterburn) 113
Actland (Ventrella) 108
High Justice (Gomez) 118
Overhead (Pederson) 118
Also eligible:
Patormike (Haycock) 113
Coran (Yeutter) 113
Tommy's Hope (Frey) 113
Snap Dragon (Williams) 113

FIRST SUB. RACE—Six furlongs:
Beau Cheval (Yeutter) 115
Larks Fly (Frey) 120
Estrella Bam (Gomez) 112
Some Doings (Coppernoll) 109
Grentex (Fugate) 110
Radiant Rab (Gibson) 107
Little Taffi (Williams) 114
Royal Hobby (Sivewright) 115
Speedy Gal (Ulrich) 115
Miss Ruffles (Haycock) 107

SECOND SUB. RACE—Six furlongs:
Flash Bet (Haycock) 108
Mr. Bully (Duncan) 120
Blarney Boy (Pederson) 112
Terraflier (Ulrich) 108
Cole (Williams) 105
Heres Tae Us (no boy) 110
Most Of All (no boy) 100
First Tenor (Suares) 112
Mr. Eyes (Sivewright) 112
I Boy (Williams) 112
Also eligible:
Flathead (no boy) 107
Gay Can (no boy) 112
Temulac Boy (no boy) 108
Kahi (Frey) 112

First post 5.15 p.m.


IF IT ISN'T GLASS FUSED TO STEEL IT ISN'T GLASTEEL
Inglis CANADA
Only Inglis has all the features!
★ 10-year warranty
★ Water as pure as it's source, no more rust.
★ Always plenty of hot water.
★ A size for every home (gas or electric).
★ Inglis water heaters have proven themselves in this area.
PRICED AS LOW AS $164.95
WITH DOUBLE HEATING ELEMENT
● EASY TERMS ●
★ WE SELL ★ WE INSTALL ★ WE SERVICE
C. J. McDOWELL
PLUMBING AND HEATING LTD.
1000 DOUGLAS STREET PHONE 3-4138

NO DOWN PAYMENT For JULY...
ON SALE TODAY!
COME.. PHONE.. Or ORDER-BY-MAIL
IT IS EASIER TO PAY OUR WAY! CASH PRICES ON CREDIT PEOPLES CREDIT JEWELLERS LIMITED
BE SURE TO ATTEND PEOPLES CREDIT JEWELLERS
JULY SALE of TABLEWARE
NO DOWN PAYMENT!
You get the 3 Beautifully Matched Sets
133 PIECES Complete For Only $36.50
Enjoy the use of this wonderful value NOW—
$1.00 Weekly or $4 Monthly
Payments begin next month
SUGAR BOWL AND COVER
PLATTER
8 FRUIT SAUCERS
SALAD BOWL
CREAMER
53 PIECES OF FINE QUALITY DINNERWARE
8 BREAD AND BUTTER PLATES
8 CUPS—8 SAUCERS
8 DINNER PLATES
8 SOUP PLATES
32 PIECES OF FINE QUALITY SILVERWARE
8 TEASPOONS
8 FORKS
8 KNIVES
8 DESSERT SPOONS
48 PIECES OF FINE QUALITY GLASSWARE
8 JUICE GLASSES
8 MUDDLERS
8 WATER GLASSES
8 MUDDLERS
8 SHERBET GLASSES
8 SHERBET PLATES
Complete as shown you get:
133 PIECES OF THE MOST WONDERFUL DINNERWARE VALUE IN YEARS . . .
★53 Pieces of Fine Quality Dinnerware, Made in Staffordshire by "Ridgway" of England—
8 large dinner plates, 8 soup plates, 8 bread and butter plates, 8 cups, 8 saucers, 8 fruit saucers, 1 large meat platter, 1 large salad server, 1 creamer, 1 sugar bowl, 1 cover.
★32 Pieces of Fine Quality Silverplate, Made by the Famous R. Wallace & Son Silversmiths—
8 stainless blade knives, 8 forks, 8 teaspoons, 8 dessert spoons.
★48 Pieces of Dinner Quality Glassware from America's Leading Glassworks—
8 water glasses, 8 juice glasses, 8 sherbets, 8 sherbet plates, 8 juice mixers, 8 cocktail mixers.
133 PIECES sparkling with the quality and rich beauty of tableware worth much, much more.
You get the 3 beautifully matched sets during this sale complete for $36.50
No Down Payment required until next month.
$1.00 Weekly or $4 Monthly
MAN'S WATERSPORT—Shock Resistant! Waterproof! Anti-Magnetic! With accurate 15-Jewel movement, guaranteed 5 years. On Sale $19.95
50c Weekly or $2 Monthly
ANSCO READYSET—Precision folding camera for snapshot and flash photography—easy to handle, simple to operate. On Sale $18.95
50c Weekly or $2 Monthly
PORTABLE RADIO—Smart styles by Bulova and Motorola . . . light in weight . . . powerful reception. Complete with batteries $44 up
$1.00 Weekly or $4 Monthly
IT IS EASIER TO PAY OUR WAY! CASH PRICES ON CREDIT PEOPLES CREDIT JEWELLERS LIMITED
1104 DOUGLAS ST.
Telephone 4-5612
SHOP BY MAIL
Even if you live out of town Peoples Credit Jewellers outstanding values can be yours without delay.
Just cut out whatever sale special you desire and mail it with your name and address to: Peoples Credit Jewellers, 1104 Douglas St., Victoria, B.C.
WE SHIP PREPAID AND GUARANTEE COMPLETE SATISFACTION
THE GREATEST VALUE IN YEARS... Don't Miss It!

# TODAY'S MARKET QUOTATIONS

**Information provided by James Richardson & Sons, T. H. Burns & Co. Ltd., Hagar Investment Ltd., A. E. Ames & Co., W. C. Pitfield & Co. Ltd., Hugh Mackay & Co. and Investment Dealers' Association.**

## VANCOUVER—NOON

| INDUSTRIALS | Bid | Asked | | | | | | |
|---|---|---|---|---|---|---|---|---|
| Alta Dstlirs | 160 | 165 | Cent Leduc | 500 | 525 | Can Col | 10 | 10¼ |
| Do VT | 140 | 150 | Chamberlain | 160 | 170 | Canam Cop | 119 | — |
| BC For Prod | 16 | 16⅛ | Charter | 210 | 215 | Canusa Carib | 5½ | 6 |
| BC Power | 45¾ | 46 | Con Micmac | 475 | 480 | Cowich Cop | 151 | 153 |
| BC Tel | 48 | 49½ | Del Rio | 415 | 430 | Cronin Bab | 5 | 6 |
| Capital Est | 5⅜ | 5½ | Fargo | 325 | 340 | Dorreen | 5 | 7 |
| Grwrs Wine | 5⅝ | 6¼ | Futurity | 47 | 50 | Granduc | 650 | 665 |
| Inland N Gas | 9 | 9⅛ | Gen Pete | 510 | | Hamil | 4 | 4½ |
| Johnston Stor | 10¾ | 11 | Do A | 510 | | Hghlnd Belle | 80 | 82 |
| Lucky Lager | 460 | 480 | Hargal | 4 | 4½ | Indian | 5 | 6 |
| MacMillan A | 42½ | — | Home A | 13 | 13⅝ | Mid West Cop | 70 | 72 |
| Do B | 42⅛ | 43¾ | N Gas Expl | 160 | 170 | Jacksn Basin | 32 | 35 |
| Midwest Gas | 435 | 445 | N Superior | 255 | 275 | Nat Exp | 52 | 55 |
| Neon Prods | 10½ | 11 | Okalta | 280 | 285 | Nesbitt Lab | 120 | 130 |
| Okanagan Tl | 10½ | 11 | Pacific Pete | 19½ | | NW Ventures | 38 | 40 |
| Powell River | 53½ | 55 | Roxana | 10 | 13 | Pioneer Gld | 180 | 185 |
| Wstmr Pap B | 25 | 26 | Royal Candn | 11 | 11⅛ | Prem Border | 15½ | 16 |
| W Plywood | 24 | 24½ | Sparmac | 24½ | 25 | Quat Copper | 66 | 67 |
| OILS | | | United | 255 | — | Sheep Creek | 141 | 150 |
| | | | Vanalta | 24 | 26 | Silbak Prem | 23 | 24 |
| | | | Vantor Exp | 186 | 190 | Silver Stand | 52 | 56 |
| | | | Ynk Princess | 93 | 95 | Spud Valley | 15 | 16 |
| Altex | 22 | 25 | MINES | | | Snshne Lard | 28 | 30 |
| AP Con | 48 | 50 | | | | Taylor Bdg | 24 | 26 |
| Basco Pete | 58 | 60 | Amer Stand | 17 | 19 | Trojan | 52 | 58 |
| Bata Pete | 14 | 15 | Beaver Lodge | 44 | 45 | Utica | 4 | 5 |
| Blue Crown | 25 | 30 | Beth Copper | 220 | 222 | Vananda | 7½ | 8 |
| Can Atlant | 800 | 820 | Bralorne | 515 | 530 | Wstn Explor | 60 | 65 |

## TORONTO MINES

| | Bid | Asked | | | | | | |
|---|---|---|---|---|---|---|---|---|
| Ak Yellowkn | 53 | 54 | Eureka | 150 | 151 | Nw Jaculet | 265 | 270 |
| Algom Uran | 15¾ | 16¼ | Falconbrdg | 38 | 38¼ | New Jason | 18½ | 20 |
| Am Iarder | 20 | 21 | Faraday | 155 | 160 | Newlund | 62 | 64 |
| Amer Neph | 234 | 240 | Frobisher | 440 | 445 | Nw Mylamac | 16 | 17 |
| Anac Lead | 275 | 280 | Geco | 18¾ | 19¼ | Nw Thurbois | 16 | 17 |
| Anglo Hur | 12½ | 13⅛ | Geo Scien | 190 | 192 | Nickel Rim | 405 | 410 |
| Arjon | 30 | 32 | Giant Yke | 570 | 575 | Nipissing | 365 | 370 |
| Ascot Met | 16 | 17 | Gine Uran | 102 | 103 | Nisto | 21 | 21½ |
| Aumacho | 39 | 42 | Goldale | 28 | 31 | Noranda | 60⅛ | 61¼ |
| Aumaque | 16⅛ | 17 | Gold Crest | 27 | 28 | Norgold | 21 | 23 |
| Aunor | 212 | 215 | Golden Mn | 280 | 289 | Norlartic | 14 | 15 |
| Bagamac | 8½ | 9 | Goldfield Ur | 29 | 30 | Normetal | 695 | 705 |
| Barnat | 62 | 64 | Graham B | 25 | 26 | Norpax | 155 | 160 |
| Barvue | 101 | 105 | Grandines | 33 | 34½ | North Inca | 8⅛ | 9 |
| Barymin | 244 | 149 | Grnaduc | 645 | 650 | Nudulama | 42 | 45 |
| Base Metal | 90 | 92 | Gunnar G | 17⅝ | 17⅛ | O'Brien | 80 | 85 |
| Baska Ur | 29⅛ | 30 | Hasaga | 16⅛ | 17 | O'Leary Mal | 25 | 26 |
| Beaucage | 210 | 225 | Headway | 120 | 125 | Opemiska | 14½ | 15 |
| Beav Ldg | 45 | 47 | Heath | 27 | 29 | Osisko | 41⅛ | 44 |
| Belcher | 210 | 215 | Heva | 10⅛ | 11 | Pacific E | 12⅛ | 13 |
| Belleterre | 202 | 224 | High Bell | 78 | 82 | Pamour P | 51 | 60 |
| Bevcon | 36 | 37 | Hollinger | 27⅛ | 29 | Parbec | 13 | 14 |
| Bibis Yuk | 10 | 11 | Hudson Bay | 93⅝ | 94¾ | Pardee | 85 | 86 |
| Bicroft Ur | 260 | 269 | Indian Mines | 24 | 25 | Pater | 75 | 77 |
| Black Bay | 65 | 70 | Inspiration | 120 | 122 | Paymaster | 30 | 33 |
| Bonville | 10 | 10½ | Iso Uran | 23 | 25 | Pd Oreille | 430 | 450 |
| Bralorne | 515 | 525 | Jack Waite | 26 | 27 | Perron Gd | 28 | 30 |
| Broulan | 140 | 142 | Jacobos | 31 | 35 | Pickle Crow | 140 | 149 |
| Brunswick | 12 | 13 | Jellicoe | 20 | 21 | Pioneer Gd | 173 | 185 |
| Buffadison | 12 | 12½ | Joburge | 30 | 32 | Placer Dev | 12⅝ | 12¾ |
| Buff Ank | 74 | 80 | Joliet Que | 129 | 130 | Pow Rouyn | 55 | 61 |
| Buff Can | 16 | 16¼ | Jonsmith | 30 | 31 | Preston E | 630 | 650 |
| Buff RL | 9 | 10 | K Addison | 21¼ | 21½ | Pronto | 550 | 555 |
| Bulldog Yk | 12 | 13⅛ | Kilembe Cp | 340 | 355 | Que Chib | 206 | 208 |
| Bulolo | 515 | 520 | Kirk HB | 87 | 88 | Que Cop | 190 | 195 |
| Callinan | 20 | 21 | Kirk Lake | 153 | 164 | Que Lab | 15 | 16 |
| Camp Chib | 18⅝ | 19⅛ | Labrador | 23⅛ | 24 | Que Lithium | 11 | 11⅛ |
| Camp RL | 850 | 890 | Lake Cinch | 80 | 84 | Que Man | 105 | 109 |
| Cdn Lith | 78 | 82 | Lk Dufault | 275 | 280 | Que Met | 355 | 360 |
| Cdn Malarite | 41 | 45 | Lk Lingman | 17 | 18 | Quemont | 25⅛ | 25¾ |
| Can Met Ex | 189 | 190 | Lakeshore | 425 | — | Radiore | 11⅛ | 12 |
| Cariboo Gold | 55 | 57 | Lake Wasa | 22½ | 27 | Rayrock | 160 | 161 |
| Cassiar | 9 | 10 | La Luz | 380 | 400 | Reeves McD | 222 | 235 |
| Castle Tret | 400 | 475 | Lamaque | 280 | 300 | Rix | 80 | 85 |
| Central Pat | 131 | 133 | Leitch Gold | 76 | 80 | San Antonio | 80 | 84 |
| Central Por | 14 | 14½ | Lexindin | 23 | 25 | Shawkey | 18½ | 19 |
| Chem Res | 490 | 500 | Ltl Lng Lac | 260 | 270 | Sheep Crk | 139 | 150 |
| Chestervle | 37 | 41 | Lorado Ur | 109 | 110 | Sher Grdn | 930 | 940 |
| Crimo G | 115 | 118 | Louvicourt | 24 | 27 | Sigma Mns | 490 | 495 |
| Cromium | 355 | 365 | Lyndhurst | 128 | 131 | Silanco | 14 | 15 |
| Coast Cop | 500 | 700 | Macassa | 185 | 190 | Silv Mllr | 128 | 129 |
| Cobalt Cons | 65 | 68 | MacDonald | 90 | 95 | Silv Stndrd | 53 | 57 |
| Coch Willans | 91 | 98 | Macfie | 14 | 15 | Starrat O | 9 | 11½ |
| Clodstream | 150 | 152 | Mackeno | 36 | 37 | Steep Rock | 22⅝ | 23 |
| Coniaurum | 42 | 50 | Macleod | 120 | 123 | Sudbury C | 17 | 18 |
| Con Den | 950 | 960 | Madsen RL | 245 | 249 | Sullivan C | 510 | 520 |
| Con Disc | 365 | 370 | Malartic G | 156 | 158 | Sylvanite | 128 | 130 |
| Con Halli | 199 | 200 | Maneast Ur | 21 | 23 | Tk-Hughes | 197 | 199 |
| Con Howey | 405 | 410 | Maralgo | 23 | 30 | Temagami | 690 | 700 |
| Con Mosher | 80 | 85 | Maritimes | 280 | 285 | Thompson | 161 | 164 |
| Con Nich | 14 | 14¼ | Mrtn McNly | 15½ | 16 | Trans-Res | 40 | 41 |
| Con North | 112 | 116 | May Brun | 130 | 132 | Ud Asbestos | 675 | 690 |
| Con Sud Bs | 390 | 395 | McIntyre | 88½ | 89 | Ud Estella | 19 | 20 |
| Conwest | 755 | 760 | McKenzie RL | 34⅛ | 35 | Ud Keno | 635 | 640 |
| Cop Cliff | 365 | 370 | McMarmac | 13 | 15 | Ud Mntaubn | 21 | 23 |
| Coulee | 125 | 132 | McWatters | 45 | 47 | Up Canada | 86 | 88 |
| Cusco | 17 | 18 | Mentor Ex | 52 | 55 | Ventures | 44 | 44½ |
| D'Eldona | 19½ | 20 | Merrill Is | 290 | 295 | Viola Mac | 186 | 190 |
| Delnite | 75 | 79 | Meta Ur | 36 | 37 | Wte Amulet | 14½ | 14¾ |
| Detta Min | 15¼ | 17 | Mining Corp | 24½ | 24⅝ | Wt Ashley | 15½ | 16 |
| Dome | 14 | 14¼ | Mogul | 325 | 335 | Willroy | 250 | 260 |
| Donalda | 57 | 58 | Moneta | 68 | 70 | Wiltsey C | 13 | 14 |
| Duvex | 30 | 35 | Nat Exp | 51 | 52 | Winchester | 10½ | 11 |
| Dyno | 103 | 104 | Nes Lime | 127 | 130 | Wrt-Hrgrvs | 177 | 179 |
| E Malartic | 178 | 180 | Nw Calumet | 71 | 75 | Yale Lead | 37 | 40 |
| E Sullivan | 590 | 600 | New Delhi | 101 | 103 | Yk Bear | 230 | 237 |
| East Met | 70 | 71 | Nw Dicknsn | 160 | 162 | Yukeno | 10½ | 11 |
| East Ser | 655 | 660 | Nw Goldvue | 21 | 23 | Zenmac | 36 | 38 |
| Emerald | 16 | 17 | Nw Hrricna | 21½ | 23½ | | | |

## NEW YORK

| | Close | | | | |
|---|---|---|---|---|---|
| Allied Chemicals | 114⅞ | Great Northern | 43¾ | Safeway | 59½ |
| ATT | 181⅞ | Gulf Oil | 137 | Schenley | 19⅛ |
| American Can | 45⅛ | Inter Harvester | 39¾ | Sears Roe | 33⅜ |
| American Smelter | 54⅞ | Inter Bus Machine | 521 | Sinclair Oil | 68⅝ |
| American Tobacco | 79⅛ | Inter T & T | 33⅝ | Socony | 60⅛ |
| Anaconda Copper | 78⅝ | Inter Nickel | 100¼ | Southern Pac | 51⅛ |
| Atchison Topeka | 159⅞ | Johns Manville | 55⅝ | Southern RR | 47½ |
| Atlantic C Line | 55⅛ | Kennecott Copper | 132 | Sperry | 25¼ |
| B & O Railway | 47⅞ | Lockheed | 48 | St Regis Paper | 57¾ |
| Bethlehem Steel | 159⅞ | Montgomery Ward | 43⅝ | Stand Calif | 57⅛ |
| Boeing Aircraft | 91⅞ | National Distillers | 26 | Stand Oil NJ | 60⅜ |
| Burroughs | 44⅞ | New Haven | 19 | Studebaker | 8 |
| CPR | 33⅛ | Shell Oil | 85⅝ | Sunray O | 27¾ |
| Chrysler | 64⅝ | NY Cent | 36⅛ | Texas Corp | 67½ |
| C & O Railway | 65⅞ | Norfolk West | 72¼ | Un Carbide | 130¾ |
| Du Pont | 215⅛ | North Pac | 41⅝ | Un Pac | 169½ |
| Delaware & Hudson | 28⅛ | Ohio Oil | 41⅞ | Untd Aircraft | 169¼ |
| Eastman Kodak | 99⅛ | Paramount | 37⅞ | US Rubber | 54 |
| Ford | 58⅞ | Penn RR | 24⅛ | US Steel | 61¼ |
| Gen Electric | 63⅞ | Proct Gam | 50⅞ | Warner Bros | 26¾ |
| Gen Foods | 49⅞ | Radio Corp | 44⅞ | Westghse | 54⅝ |
| Gen Motors | 47⅞ | Rep Stl | 47⅞ | Woolwrth | 48 |
| Goodyear Tire | 87⅝ | Rock Is | 39 | Yngstn Sht | 95¼ |
| | | Ryl Dtch | 114 | Zenith | 110¾ |
| | | | | Wilson & Co | 15½ |

## TORONTO-MONTREAL INDUSTRIALS

| | | | | | | | | |
|---|---|---|---|---|---|---|---|---|
| Abitibi com | 41 | 41⅛ | Do B | 15 | 15½ | Mon Knit | 450 | 500 |
| Do pfd | 24⅛ | 24⅞ | Crwn Zeller | 63 | 64¼ | Mont Loco | 16½ | 17 |
| Acadia Atlc | 9⅞ | 10 | Dst-Seagrm | 36⅞ | 37 | Moore Crp | 50½ | 55 |
| Do A | 21½ | 22 | Dom Bridge | 22½ | 23¼ | Nat Drug | 11 | 11¼ |
| Algoma Stl | 118 | 121 | Dm Fd & Stl | 33⅞ | 34 | Do pfd | 12¼ | 12¼ |
| Aluminum | 138 | 139 | Do pfd | 101 | 102¼ | Nat Groc | 20 | 22½ |
| Do 4½% pfd | 50¼ | 50½ | Dom Mag | 20 | 20½ | Nat Hose A | 5 | 5 |
| Anglo-C Pulp | 49 | 49 | Dm Stl & Cl | 23¼ | 23¼ | Do B | 3 | 5½ |
| Do pfd | 52½ | 53 | Dom Stores | 42 | 42½ | Nat Stl Car | 29 | 30¼ |
| A N Dev | 12⅞ | 12¼ | Dom Tar C | 15½ | 15⅞ | Niag Wr Wv | 49 | 53½ |
| Argus | 21⅞ | | Dom Textile | 8⅛ | 8⅝ | Ogilvie Flr | 43½ | 46 |
| Do 2.40 pfd | 53⅞ | 54 | Dow Brew | 35 | 35½ | Ont Stl | 27½ | |
| Do 2.50 pfd | | 46½ | Dupont | 26⅞ | 27 | Orng Crsh | 375 | 400 |
| Asbestos | 40 | 41⅞ | Eddy Paper | 61 | 62½ | Page Her | 94 | 95 |
| Atlas Steel | 29⅛ | 30 | Famous Play | 16⅝ | 17 | Penmans | 22⅞ | 24½ |
| Bathurst A | 62 | 65 | Fanny Farm | 22½ | 23 | Powell Rv | 54 | 54½ |
| Beatty Bros | 7 | 7½ | Federal Grn | 30 | 31½ | Power Corp | 67½ | 68 |
| Bell Tele | 47 | 47⅞ | Ford A | 134 | 135 | Press Mtls | 34 | 35½ |
| Bras Tract | 7⅛ | 7¼ | Foundation | 23¼ | 23⅞ | Price Brs | 71 | 75 |
| BA Oil | 46⅞ | 46⅞ | Fraser Co | 38¼ | 38½ | Rvsd Silk A | 11¼ | |
| BCE 4% pfd | | 88⅞ | Gatineau Pw | 28⅛ | 29 | Do B | 185 | 425 |
| BCL 4¼% | 45¼ | 47 | Gen Dyn | 65½ | 66 | Russell Ind | 11¼ | 11⅞ |
| BCL 4½% | 49 | 49½ | GM | 46½ | 47 | St Lawr Corp | 81 | 82¼ |
| BCL 4¾% | 101¼ | 101½ | Gen Stl Wrs | 8 | 9 | Shawinig | 88½ | 89¼ |
| BCL 5% | 52 | 52½ | Goodyear T | 136 | 147½ | Sicks Br | 25½ | 26 |
| BC Forest | 13⅝ | 16 | Grt Lks Ppr | 51 | 51¼ | Do VT | 25 | |
| BC Pack | 15¼ | 15½ | Grt W Col A | 10⅝ | 11 | Slvrwd Drs A | 11½ | 11¾ |
| Do B | 14 | 15 | Do B | 10 | 10⅛ | Simpsons | 21½ | 22½ |
| BC Power | 45⅞ | 46¼ | Gypsum LA | 36½ | 36¾ | Southam | 57 | 50 |
| BC Tele | | 48½ | Hamltn Cot | 14 | 14½ | Stand Pave | 41⅞ | 42 |
| Brown Co | 20½ | 20⅞ | Hind Dauch | 48¾ | 50 | Steelman | 23½ | 25 |
| Building Pro | | 38 | Hayes Stl | 29 | 29½ | Stl of Can | 68⅞ | 69 |
| Burlington | 29 | 29½ | Hwrd Smith | 45⅞ | 46 | Suprtst Com | 35 | 44 |
| Burns Co | 12⅞ | 12⅞ | Imp Oil | 54½ | 54¾ | Tamblyn | 42¼ | 45 |
| C D Sugar | 21 | 21¼ | Imp Tobac | 12 | 12¼ | Taylor Prsn | 10 | 10¼ |
| Cda Cement | 34¾ | 35¼ | Do pfd | 6½ | 6⅞ | Do pfd | | 10¼ |
| Do pfd | 29½ | 30 | Ind Accept | 54½ | 55¼ | Tip Top Tirs | 10½ | 11 |
| C I Found | 36 | 37 | Int Bronze | 11 | 11⅞ | Trdrs Fin A | 44½ | 44¾ |
| Cda Pack A | 37½ | 41 | Do pfd | 23 | 24 | Do B | 41 | 42½ |
| Do B | 37½ | 41 | Int Metls A | 42 | 42½ | Union Gas | 58 | |
| Cda Permnt | 91 | 93 | Int Nickel | 97½ | 98 | Unitd Corp A | 29⅞ | 30⅜ |
| Cda Steam | 27 | 29 | Int Paper | 137 | 139½ | Do B | 26½ | |
| Do pfd | 12½ | 12¾ | Int Pet | 34⅞ | 34¼ | Unitd Fuel A | 58 | 58½ |
| Cdn Brew | 29½ | 29¾ | Int Utils | 54 | 54½ | Do B | 37 | 37¾ |
| Do pfd | 30 | 30¼ | Kelvinator | 12½ | 13⅛ | Unitd Stl | 16¼ | 16½ |
| Cdn Can | 40 | 40¼ | Labatts | 21½ | 22 | Hir Walk | 72 | 72½ |
| Cdn Celnse | 16 | 16½ | Laur-Secord | 18⅞ | 19¼ | Westeel | 19½ | |
| Do $1.75 pfd | 30¼ | 31 | Loblaw A | 48½ | — | W Can Brew | 30 | 30¼ |
| Cdn C & Cel | 9 | 9⅜ | Do B | 85 | | W Grcrs A | 38¼ | 38½ |
| Cn Drd & D | 21⅞ | 22 | Lndn Hose A | 6⅛ | 6½ | G Weston A | 22⅝ | 23 |
| Cdn Gen Inv | 30¼ | 30½ | Mc & Bl B | 42 | 43 | Do B | 23½ | 23¾ |
| Cdn Industrs | 19½ | 20⅛ | Mpl L Mill | 8 | 8⅛ | Do pfd | 98 | 100 |
| Cdn Loco | 30⅞ | 31 | Massey H | 7⅞ | 8⅛ | Wpg Gas | 13½ | 13⅝ |
| Cdn Marconi | 5 | 5¼ | Do pfd | 94 | 94⅞ | York Knit A | 150 | 175 |
| Cdn Oil | 28 | 28¼ | Maxwell | 7 | 7¼ | Zellers | 25 | 29 |
| Cdn Petro pf | 30 | 30¼ | McColl Fr | 62 | 62½ | BANKS | | |
| CPR | 32⅛ | 32⅜ | Do pfd | 97 | 97¾ | Montreal | 50⅞ | 51 |
| Cdn Vickers | 35½ | 36 | Merc Mills | 10 | 10 | Nova Scotia | 60¼ | 60½ |
| Chrysler | 63¼ | 64 | Miltn Brick | 415 | 430 | Commerce | 56 | — |
| Cockshtt Farm | 6½ | 6⅞ | Mdrn Cntn | 12¼ | 14 | Imperial | 59⅝ | 60 |
| Cons M & S | 31¼ | 31⅜ | M O Paper | 37⅛ | 38½ | Tor-Dom | 46½ | 47 |
| Con Paper | 46⅛ | 46⅞ | Molson A | 24 | 24¼ | Royal | 64⅛ | 64⅝ |
| Consum Gas | 24 | 24¾ | Molsons B | 23½ | 24½ | | | |
| Corby's A | 16 | 16½ | | | | | | |

## UNLISTED

| VANCOUVER | Bid | Asked | | | | | | |
|---|---|---|---|---|---|---|---|---|
| Anuwon | 15 | — | Bluegrass | 9 | 13 | Comm. Intl. | 847 | 931 |
| Arabee | 18 | — | Can.Delhi | 6 | 6½ | Lev.of Cda | 618 | 679 |
| Bethsaida | 23 | 28 | Can. Superior | 15⅛ | 16⅛ | Bal. Mutual | 538 | 591 |
| Bluebird | 2 | 4 | Can. Radium | 9 | 14 | Mutual Acc. | 695 | 755 |
| Caribou Hud. | 1 | 2 | Clix | 7 | 11 | Mutual Inc. | 557 | 605 |
| Cassiar | 8½ | 12 | Conecho | 7 | 11 | Grouped Inc. | 415 | 454 |
| Contl. Mining | 20 | — | Crackingstone | 13 | 18 | Trans Cda. | 650 | 690 |
| Copper Ridge | 8 | 11 | Delmico | 23 | 29 | Corp. Inv. | 927 | 1008 |
| Crown Silver | 5½ | 7 | Fleetwood | 9 | 14 | Inv. Mutual | 1071 | 1164 |
| Golden Cont. | 5 | 7½ | Goldmaque | 4 | 7 | MISCELLANEOUS | | |
| Kamloops Cp. | 17 | 19½ | Int. Cobalt | | 150 | Ang.-C Tel A | 29 | 31 |
| Kaslo B.M. | 6 | — | Lake Expanse | 10 | 15 | " pfd | 44⅞ | — |
| Laco | 17 | | Larum | 10 | 15 | | | |
| Midland Pete. | 4 | 5 | Lunecho | 85 | 90 | B.C. Sugar | 29¼ | 31¼ |
| Makaoo | 60 | 80 | Mainoka | 25 | 31 | " Tel pfd. 6 | 116 | |
| North Lodge | 25 | 30 | Nipiron | 25 | 30 | " " 4¾ | 100 | 101½ |
| Rico Copper | 20 | | Nw. Smulet | 26 | 31 | " " 4½ | 96½ | 98½ |
| Salmo Prince | 17½ | 18½ | Oceanic | 200 | 225 | " " 4⅜ | 93 | 96 |
| Seymour | 4½ | | Oklend | 7 | 11 | | | |
| Silver Hill | 14 | 16 | Pinepoint | 14½ | 15¾ | Calg. Pr. pfd | 97 | 100 |
| South. Pete. | 1 | 3 | Rio Tinto | 205 | 215 | Cr. ZellerC. | 27½ | 28 |
| Sunloch | 350 | 385 | " wts | 120 | 124 | Can Util pfd | 98 | 102 |
| Trisides | 12 | — | Sogemines | 21 | 22 | Dover Indus. | 10½ | 11½ |
| Tungsten | 8 | — | Starlight | 9 | 14 | G.Lakes Pow | 19 | 20⅞ |
| Victory Tung. | 6 | 8 | Surpass | 233 | 237 | N.W. Prod | 5¼ | 6 |
| West. Mines. | 60 | 75 | Target | 19 | 23 | Stand Fuel | 40 | |
| Woodbury | 11 | — | Uran. Ridge | 20 | 25 | How. Smith | | 50 |
| Yreka | 200 | 220 | Werner Lake | 63 | 67 | Hudson's Bay | 24 | 26 |
| TORONTO | | | MUTUAL FUNDS | | | Safeway (C) | 33 | 100 |
| | | | Cana Fnud | 3777 | 3965 | OK Heli | 230 | 260 |
| | | | Can InvFd. | 968 | 1062 | P. N.W. Pipe | 36¼ | 37¼ |
| Abex | 16 | 21 | Growth Oil | 755 | 794 | W. Cst Un. | 157½ | 158½ |
| Bowaters | 675 | 700 | " Mines | 471 | 495 | " VT | 26 | 26½ |

## $ EXCHANGE

**VICTORIA**—Banks buying U.S. cheques at 2⅛ per cent discount. Cash at 2⅝ per cent discount. Silver at 5 per cent. Selling cheques at 1⅝ discount and cash at 1⅝ per cent discount.

**NEW YORK** (CP)—Canadian dollar was at a premium of 1 29/32 per cent in terms of U.S. funds today. Pound sterling $2.79 9/16.

**MONTREAL** (CP)—The U.S. dollar was at a discount of 1 27/32 per cent in terms of Canadian funds. Pound sterling $2.74 5/16.

## DIVIDENDS

**Aluminium Ltd.** 60 cents, payable Sept. 5; record Aug. 3; xd Aug. 1.

**Aluminium Company of Canada**, 4½% pfd., 56 cents, payable Aug. 31; record Aug. 10; xd Aug. 8; 4% pfd 25 cents, payable Sept. 1; record Aug. 31; xd Aug. 29.

**Dominion Textile**, 15 cents, payable Aug. 15, record July 30; xd July 26.

**Normetal**, 15 cents, payable Sept. 28; record Aug. 31; xd Aug. 29.

**Canadian Utilities**, 5% pfd. $1.25; 4½% pfd. $1.06, payable Aug. 15; record July 27; xd July 25.

## Closing Averages

**Dow Jones closing averages:**

| | | |
|---|---|---|
| 30 Industrials | 513.86, up .47 | |
| 20 Rails | 168.25, off .45 | |
| 15 Utilities | 69.71, off .06 | |
| 65 Stocks | 181.53, off .07 | |

Shares: 1,950,000.

**Toronto closing:**

| | |
|---|---|
| Industrials | 494.48, off .54 |
| Golds | 87.35, off .58 |
| Base Metals | 250.54, up .11 |
| Western Oils | 162.69, up .20 |

Shares: 4,912,000.

**Montreal closing:**

| | |
|---|---|
| Industrials | 322.90, off 2.20 |
| Golds | 85.81, off .84 |
| Utilities | 143.10, off .10 |
| Papers | 170.86, up 2.64 |

Shares: 761,900.

# GRAIN

## WINNIPEG

WINNIPEG (CP) — Fairly aggressive commercial demand appeared today in trading at the Winnipeg grain exchange.

Domestic shippers supported oats and barley with export and U.S. buying appearing in barley. Trade reports indicated a moderate amount of barley sold to the United Kingdom.

There was export support of flax with parcel lots going to Japan. There was U.S. interest in rye and new seasonal highs were recorded.

(By James Richardson & Sons)

| | Open | High | Low | Close |
|---|---|---|---|---|
| Oats— | | | | |
| July | 81¼ | 81¾ | 81¼ | 81⅜ |
| October | 80⅝ | 80⅝ | 80⅜ | 80½ |
| December | 78 | 78 | 77⅝ | 77¾ |
| Rye— | | | | |
| July | 131 | 132 | 130⅞ | 131⅜ |
| October | 128½ | 129½ | 127⅝ | 128⅝ |
| December | 127½ | 128½ | 126⅞ | 127⅜ |
| Barley— | | | | |
| July | 106⅝ | 107⅝ | 106⅝ | 107⅝ |
| October | 105½ | 105⅞ | 105¼ | 105⅞ |
| December | 101⅝ | 102⅛ | 101½ | 102⅛ |
| Flaxseed— | | | | |
| July | 347 | 353 | 346½ | 351¾ |
| October | 320 | 322 | 319½ | 320¼ |
| December | 301 | 303¼ | 301 | 303 |

**Cash Grain Close**

Oats—2 cw 84⅜.
Barley—1 and 2 cw, 6 row 119⅝.
Rye—1 and 2 cw 131⅝.
Flax—1 cw 352½.

## CHICAGO

CHICAGO (AP)—A break in July soybeans, down nearly eight cents at one time, upset other cereals on the board of trade today.

Losses in other grains were not large, however, and toward the finish wheat made a good recovery, going above the previous close in some contracts.

Profit-taking and wet weather in the midwest combined to send corn lower. Oats held up well, particularly the July future. Rye aslo sank on profit-taking.

| Wheat— | Open | High | Low | Close |
|---|---|---|---|---|
| July | 215 | 215½ | 213⅝ | 214⅝ |
| September | 217 | 217⅝ | 215⅝ | 216½ |
| December | 220⅝ | 221⅝ | 219⅞ | 220½ |
| Corn— | | | | |
| July | 154¼ | 154⅞ | 153⅝ | 153½ |
| September | 151⅝ | 152 | 150⅛ | 150⅝ |
| December | 139⅝ | 139⅞ | 138¼ | 138⅝ |
| Oats— | | | | |
| July | 75 | 76⅛ | 75 | 75⅝ |
| September | 74½ | 75⅝ | 74⅝ | 74⅝ |
| December | 76⅛ | 76⅝ | 76⅛ | 76⅛ |
| Rye— | | | | |
| July | 140⅛ | 140¼ | 137 | 137 |
| September | 139¼ | 140½ | 137¾ | 138 |
| December | 143¼ | 144⅝ | 141⅛ | 141½ |
| Soybeans— | | | | |
| July | 263 | 264¼ | 251¼ | 151¾ |
| September | 254 | 254 | 251¼ | 251¾ |
| November | 246 | 247½ | 245⅝ | 246 |

## TORONTO OILS

| Sales | | High | Low | Close |
|---|---|---|---|---|
| 1000 | Ajax | — | | 79 |
| 4000 | AP Cons | 51 | 50 | 51 |
| 79850 | American Led | 134 | 128 | 133 |
| 2200 | Anchor | — | | 20 |
| 1303 | Anglo American | 15 | 14⅝ | 15 |
| 3675 | Bailey Selburn | 16½ | 16 | 16½ |
| 3015 | Banff Oils | 65 | 295 | 296 |
| 1600 | Bata Pete | 15 | 14½ | 15 |
| 200 | Bralsaman | | | 106 |
| 1050 | Britalta | 300 | 295 | 295 |
| 210 | Calgary & Edm | — | | 25 |
| 7300 | Calnorth | 35 | 30 | 34 |
| 1600 | Can Oil Lands | 325 | 320 | 325 |
| 600 | Can Admiral | — | | 68 |
| 100 | Can Collieries | | | |
| 2250 | Can Atlantic | 815 | 790 | 790 |
| 14830 | Can Devonian | 930 | 890 | 900 |
| 600 | Can Homestead | 235 | 230 | 235 |
| 4408 | Can Oil | 28⅛ | 28 | 28 |
| 14470 | Can Pipeline | 430 | 410 | 415 |
| 200 | Can Williston | | | 345 |
| 19155 | Central Leduc | 525 | 505 | 520 |
| 200 | Charter Oils | 214 | 211 | 214 |
| 1000 | Cons Allanbee | 18⅛ | 17 | 18⅛ |
| 10902 | Con Micmac | 485 | 470 | 485 |
| 1200 | Cons Peak | — | | 15 |
| 17382 | Del Rio | 430 | 415 | 420 |
| 4700 | Devon Leduc | 165 | 156 | 160 |
| 400 | Dome Western. | 825 | 820 | 825 |
| 10550 | Duvex | 35 | 31 | 31½ |
| 1900 | Fargo Oil | 335 | 325 | 330 |
| 500 | General Pete A | 570 | 555 | 570 |
| 1500 | Great S Grass | 345 | 330 | 345 |
| 100 | Gridoil | — | — | 11½ |
| 4100 | High Crest | 40 | 38 | 39 |
| 300 | Highwood Sarc | 45 | 43 | 44 |
| 170 | Hi Tower | | | 9⅝ |
| 1170 | Home Oil A | 13½ | 13 | 13⅛ |
| 2077 | Home Oil B | 12¼ | 12 | 12 |
| 1785 | Husky | 1100 | 990 | 1050 |
| 1660 | Inter-Prov Pipe | 44⅝ | 44¼ | 44¼ |
| 500 | Jupiter | | | 240 |
| 3200 | Kroy | 240 | 235 | 240 |
| 6750 | Liberal | 330 | 315 | 315 |
| 1000 | Long Island | — | — | 16 |
| 1200 | Marigold | — | | 26 |
| 200 | Merrill Pete | 18 | 17 | 18 |
| 19100 | Mid Continent | 144 | 139 | 140 |
| 5060 | Mid Western | 450 | 440 | 440 |
| 600 | National | 500 | 475 | 475 |
| 5950 | New Bristol | 160 | 155 | 160 |
| 2083 | New Brit Dom | 252 | 245 | 247 |
| 300 | New Gas | | | 160 |
| 2516 | New Superior | 280 | 275 | 275 |
| 45800 | Norpax | 159 | 152 | 155 |
| 6800 | North Canadn | 700 | 695 | 695 |
| 650 | North Star | 16¼ | 16 | 16 |
| 6700 | Okalta | 290 | 280 | 290 |
| 1925 | Pacific Pete | 19⅝ | 19⅛ | 19⅛ |
| 1500 | Pan Western | | | 36 |
| 510 | Peace River | 12⅞ | 12½ | 12½ |
| 1200 | Peruvian Oil | 240 | 231 | 240 |
| 3900 | Petrol O & G | 135 | 127 | 135 |
| 500 | Roxana | | | 12 |
| 800 | Royalite | 14 | 13¾ | 14 |
| 600 | Sapphire | 259 | 250 | 259 |
| 480 | Scurry | 250 | 244 | 244 |
| 3908 | Security Free | 375 | 350 | 355 |
| 500 | Souris | | | 28 |
| 5700 | Spooner | 43 | 40 | 41 |
| 600 | Texas Calgary | | | 87 |
| 1500 | Trans Empire | 225 | 220 | 225 |
| 72850 | Trans Era | 47 | 44 | 46 |
| 1265 | Trans Mountain | 73¼ | 72 | 73 |
| 5480 | Triad | 10⅛ | 995 | 995 |
| 13920 | United | 260 | 250 | 255 |
| 9500 | Vulcan | 80 | 77 | 78 |
| 1200 | Wilrich | 44 | 43 | 43 |

## HIGHWAY WORK DOESN'T STOP TOURIST FLOW

DUNCAN—In spite of the disruption of traffic on the Trans-Canada Highway between here and Victoria, calls at the Duncan - Cowichan Chamber of Commerce tourist information office on the highway here have increased 170 per cent over the same period last year.

In the first 12 days of July, 308 car groups, representing almost 1,000 travellers stopped at the office which is open six days a week until 9 p.m. during July and August.

*MARKET SUMMARIES*

# Downward Trend Seen at Toronto

TORONTO (CP)—The stock market staged a mild rally in mid-afternoon dealings today.

The market opened with industrials a few decimal points ahead but sank lower as the morning progressed. It reached its lowest point around noon. The downward trend followed three days of solid gains which boosted the industrial and western oil indices to several all-time highs.

Aluminium, a five-point loser in industrials Wednesday, dropped off again today. Trans Mountain and Algoma Steel were down 1¾ points. Power Corp and Moore were ahead a point.

Despite lower prices in senior base metals, Hudson Bay gained a point and Noranda ⅞. International Nickel and Labrador were down ½.

Coppers were lower with Coast Copper off 75 cents and Chibougamau Mining down 40 cents. Consolidated Halliwell added 22 cents.

Western oils moved narrowly ahead. National Pete was down 75 cents and Canadian Devonian 25 cents.

## VANCOUVER

VANCOUVER — A moderate market with prices steady. Trojan to the fore in sales, moving 41,500 shares with a high of 59, low 52 and first sale at noon, 55.

North West Ventures moved 5,000 at 59. Vananda traded 4,000 at 8. American Standard sold 3,000 at 16. Bethlehem Copper moved 12,600 between $2.20 and $2.30. Cannam Copper traded 4,100 at $1.18. Mid West Copper sold 10,000 at 70. National Explorations moved 3,000 at 52. Van-Tor sold 8,300 at $1.86. Yankee Princess traded 8,000 between 93 and 05. Canadian Collieries (prf) sold 6,500 at 91.

## NEW YORK

NEW YORK (AP)—Prices remained irregular in the stock market late this afternoon with selected issues in demand.

Gains of fractions to two points prevailed among leading stocks and losses ranged mostly to a point or so.

Hudson Bay Mining led Canadian stocks on the upside with a gain of two points. Dome Mines was up ¼. Aluminium Ltd. led losers with a drop of three points. Distillers-Seagram was down ⅜.

Prices were mixed in moderately active trading on the American stock exchange. Loblaw B gained 3¼. Fargo Oil was up 1-16. Preston East Dome, Fargo Oil, Great Sweet Grass Oil and Sapphire Petroleums all lost 1-16. Other oils also dropped fractionally.

## LONDON

LONDON (Reuters)—Despite the pause in the Wall Street advance Wednesday stock markets continued to make headway today and many of the leading industrials showed further substantial gains. There was little to assist sentiment although a number of favorable company statements had come to hand.

Distillers were higher following the excellent results. Hire purchase shares were wanted following the increased dividend and profits by United Dominion Trust. American favorites established big gains. Engineerings, motors and aircrafts were all firm. Nuclear power shares continued in demand.

Gilt-edged securities, however, showed falls of up to ⅛. Oils displayed an easier trend but Triad was a strong market.

Closing prices: Associated Electric 69s 9d. Associated Newspapers 14s 3d. Babcock & Wilcox 75s. Blyvoors 22s 1½d. Bowater Paper Corp. 52s. British-Amer. Tobacco 49s 6d. British Celanese 16s. Canadian Pacific $62. Central Mining 82s 1½d. Courtaulds 37s 9d. Daggafontein 43s 1½d. Daily Mirror 15s 9d de Beers deferred 107s 6d. de Havilland 24s. Distillers 23s 3d. Dunlop Rubber 19s 4½. Electric and M. 28s 6d. Ford 35s 1d. General Electric 59s 6d. Gt. Univ. Strs. 45s 1½d. Hudson's Bay Co. 190s 9d. Imperial Chemical 47s 9d. Imperial Tobacco 49s 6d. Metal Box 50s 9d. Mexican Eagle 21s 10½d. Rand Mines 67s 6d. Rolls-Royce 104s 7½d. Shell T. and T. 167s 1½d. Tanganyika Concessions 14bs 3d. Unilever 79s 6d. United Molasses 51s 3d. Vickers 41s 9d.

## MONTREAL

MONTREAL (CP) — Industrials were mixed in a generally fractional range today in quiet afternoon trading on the Montreal and Canadian stock exchanges.

Aluminum dropped four points as Noranda and Hudson Bay gained ½ in base metals. Refining oils were easier with McColl off a point and Imperial down ⅞.

Papers were mixed as Howard Smith and Abitibi advanced ½ and Price retreated a point. In utilities International Power gained a point while Bell Telephone slipped ⅛.

Mines and western oils were mixed in a penny range. El Pen Rey lost 13 cents while Westville, Pitt and New Jack Lake eased under 5 cents.

## Safeway Earnings Show Major Gain

SAN FRANCISCO — For the second time in 1956, Safeway Stores Incorporated today reported a major gain in net earnings over those for the same periods of last year.

Earnings per share after all income taxes and after establishing substantial reserves to cover unusual and non-recurring charges were $1.41 for the 12 weeks ended June 16, 1956. This was 96 per cent larger than the 72 cents reported for the second 12-week period of 1955.

Comparing results for the first 24 weeks of 1956 with those for the same period last year, net income after taxes and after a substantial reserve amounted to $9,925,271—79 per cent larger than the $5,553,500 of last year.

## Work Progresses On Cement Plant

VANCOUVER (CP)—Preliminary foundation work has been completed on a $13,000,000 cement plant here and major construction is expected to begin immediately, an official of Lafarge Cement of North America Ltd. said Wednesday.

The plant, on a 50-acre site, is scheduled for completion in 12 months and will have initial production capacity of 1,260,000 barrels of cement annually.

## All Forest Lands Should Be Managed By Crown—Howard

The Crown should manage B.C.'s forest lands—every single acre of them, Ronald Howard, counsel for Western Forest Management Association, told the Sloan Royal Commission on forestry today.

"We say the responsibility for managing these lands rests with the government," Mr. Howard declared.

Answering Commissioner Sloan, Mr. Howard said: "We support public working circles and we would like to see the whole of our forests, or at least most of them, in public working circles."

He added that from the outset of forest management licences, it was agreed the requirements of the operator who is not granted a management licence would be taken care of by public working circles.

"This is another of those policies which, when put to the test, do not work out as planned," Mr. Howard said.

## INVESTMENT FUNDS

| | Bid | Asked |
|---|---|---|
| Cana Fund | 3777 | 3966 |
| Can Invest Fund | 968 | 1062 |
| Commonwealth Intl | 849 | 933 |
| Leverage of Cda | 619 | 680 |
| Balanced Mutual | 538 | 591 |
| Supervised Income | 453 | 458 |
| Supervised Growth | 251 | 254 |
| Supervised Amer | 647 | 654 |
| Super Exec '55 | 3755 | — |
| Do '56 | 3081 | 3212 |
| Mutual Accum | 697 | 757 |
| Mutual Income | 558 | 606 |
| Grouped Income | 416 | 455 |
| Corp Invest | 928 | 1009 |
| Invest Mutual | 1077 | 1168 |
| Timed Invest | 540 | — |
| Growth Oil & Gas | 755 | 794 |
| Growth Mines | 471 | 495 |
| All Can Comp | 558 | 607 |
| All Can Div | 517 | 562 |
| Diversified Securities A | 2070 | — |


TOP Trade-in Allowance on Meteor, Mercury Lincoln
GLADWELL'S

TWO-WAY FOREIGN TRADE
Promotion Through INDUSTRIAL FILMS
Involves profitable investment. P.O. Box 654, Vancouver, B.C.


## Rayonier's Profits $8 Million

NEW YORK (CP)—Profits of Rayonier Inc., the chemical cellulose producer, and its Canadian and United States subsidiaries were $8,005,484 for the first half of 1956—equal to $1.52 a share common.

President Clyde B. Morgan, in his report Wednesday, said this compares with a net of $8,045,515 or $1.41 a share in the corresponding period of 1955.

Net sales in the half-year period were $72,592,558 compared with $70,347,291 in the first half of 1955. Volume sales were 367,845 tons, a slight increase over the similar half of the preceding year.

Morgan said the Canadian subsidiary, Alaska Pine and Cellulose Ltd. of Vancouver, accounted for "substantial tonnages."

## NAVAL SHIP MOVEMENTS

**Ontario** en route to Acapulco, Mexico, return Esquimalt Aug. 10.

**Crescent, Cayuga, Athabaskan, Sioux, Ste. Therese, Stettler** and **Sussexvale** cruising Hawaiian waters. Return Esquimalt Aug. 10.

**James Bay, Fortune, Jonquiere** return Esquimalt 8 p.m., next Friday.

**Oshawa, Brockville, Digby** and **Cordova** in Nanoose area, returning August 6.

—Karsh

T. H. Atkinson, M.C., of Montreal, has been elected a member of the Board of Directors of Trans-Canada Pipe Lines Limited, and appointed chairman of the finance committee of the Company, N. E. Tanner, president of Trans-Canada, announces. Mr. Atkinson was formerly vice-president and general manager of the Royal Bank of Canada, having retired in December, 1955. He continues to serve on the Board of Directirs of the Bank, is a director and a member of the Executive Committee of the Montreal Trust Company, and a Director of Liquid Carbonic Canadian Corporation Limited. During his 44 years of service with the Bank, Mr. Atkinson rose from the position of junior clerk in Newcastle, N.B., to the distinguished executive post he relinquished last year.


$10,000 invested in M·A·F MUTUAL ACCUMULATING FUND as of Jan. 31, 1950 could have been cashed for $26,320 as of March 31, 1956

Continuous reinvestment of dividends from a diversified list of Canadian "growth" companies has helped to achieve this interesting performance for Canada's foremost Compound Cumulative Mutual Fund.

*ask your investment dealer for an analysis of this record.*

GEORGE INVESTMENTS
330 YARROW BLDG., VICTORIA, B.C.
TELEPHONE 4-4731

GEORGE INVESTMENTS REPRESENTATIVES
DUNCAN
R. B. EVANS, 118 STATION ST.
TELEPHONE 188
COURTENAY
ARCHIE G. WATSON
610 CLIFFE ST.
TELEPHONE 94



A. E. Ames & Co.
Limited
*Investment Securities*
Royal Trust Building • 612 View Street, Victoria, B.C.
Telephone: 3-4171
TORONTO MONTREAL WINNIPEG VANCOUVER CALGARY NEW YORK LONDON, ENG.

When You Go Away—
Do Not Worry
Our experienced secretaries will answer your phone and take your message as you direct. They will act as though they were employed in your office—Phone us for details—and—
Rest Assured!
Telephone Answering Service (Victoria) Ltd.
710 Johnson St., Victoria, B.C. Phone 2-4246



*a tribute to*
**your taste**
*in beer!*

Sip a glass of Old Style Beer . . . slowly. Notice how it quenches your thirst with a keener thrill . . . leaves you delightfully refreshed. You'll recognize instantly that here is beer in the best tradition. For Old Style is brewed from the richest barley-malt and finest hops with the proud skill of generations. Quality and flavor never vary. And it's brewed FULLY, aged SLOWLY, the "Old Style" way. Truly, Old Style Beer is a tribute to your taste.

SICKS' CAPILANO BREWERY LIMITED

for FREE DELIVERY
4-4179

36-41

This advertisement is not published or displayed by the Liquor Control Board or by the Government of British Columbia.



Here's Living Proof!
Your dog will do better on Gaines

"Ch's. Lanson of Haying Atechel and Carroll's Gretchen"
Carroll Kennels(Reg'd.) West Hill, Ontario

FEED YOUR DOG GAINES DOG MEAL BECAUSE—

★ Gaines contains *all* the nourishment he needs to keep him healthy, happy and handsome!

★ Gaines is *homogenized*—so there's a balanced diet in every mouthful of every feeding.

★ Gaines goes a long way. A 5 lb. carton contains all the food values of 15 lbs. of canned dog food!

★ Gaines is ready to eat—by itself, moistened, or mixed with leftovers!

GOOD DOGS deserve KRUNCHON! Buy a box of delicious bite-size Krunchon for a special treat when your dog's been good or just for a little variety. He'll love it! Makes a great training reward.

HOMOGENIZED
Gaines Dog Meal
"Nourish every inch of your dog"

TRY THE 30-DAY TEST
GUARANTEED RESULTS
Feed your dog homogenized Gaines Dog Meal for a full 30 days. Check his condition (temperament, appearance, health) before you start. If at the end of that period your dog is not a healthier, handsomer dog—we will gladly return all the money you have spent on the 30-day supply of Gaines. Nothing could be fairer—give it a try.

A PRODUCT OF GENERAL FOODS, LIMITED

D-186

Cliff Lumsdon . . . edges Park by hairsbreadth.

# Lumsdon Wins 25-Mile Marathon

## Toronto Swim Star Beats Park In Atlantic City Thriller

ATLANTIC CITY, N.J. (CP)—In a finish that looked more like a 25-yard sprint than a 25-mile marathon, Toronto's Cliff Lumsdon won his first Atlantic City swim in three attempts Wednesday as he edged defending champion Tom Park by the barest of margins.

Lumsdon, who has beaten Park in Toronto's Canadian National Exhibition swims but finished second behind the transplanted Hamilton swimmer, now a U.S. citizen, in both previous Atlantic City contests, turned the tables this time by one-fifth of a second.

The half-stroke that separated the two leaders meant a difference of $3,000 to the Toronto veteran, whose first-prize money was $5,000 compared to Park's $2,000.

Ahead of both men at the finish was Greta Anderson of Denmark, who had a 30-minute head start as did the other eight women in the field. But in elapsed time she was fourth behind the two leaders and Steve Wozniak of Buffalo.

**TIDES CAUSE SLOWNESS**

The winning times: Lumsdon 9.51, Park 9.51.00.2, Wozniak 10.06.30, Miss Anderson 10.17.

Despite the calm weather, both Lumsdon and Miss Anderson were well over the men's and women's records for the swim around Adsecon Island. Swim officials blamed contrary tides for the relatively slow times.

Park set the men's record, a full half-hour faster than Wednesday's winning time, in the 1954 inaugural of the race. The women's record of 10.07.28 was set the same year by Toronto's Marilyn Bell, whose impending attempt to cross the strait of Juan de Fuca kept her out of this year's race.

Most Canadian entries fared well. Muriel Ferguson of Toronto, making her first try as a professional, won $750 as the second woman to finish and was seventh in the over-all standings with a time of 11.06.30.

Right behind her was last year's women's winner, Lies Put Jamnicky of Montreal, who collected $500 for finishing third in 11.18.30. She was eighth among the 11 to finish. Ninth over-all and fourth among the women was Vivian King Thompson of Winnipeg in 11.49, good for $250.

Bill Tremblay of Montreal was 11th and last of the 22-man field to finish, but collected no prize money.

Twenty-year-old Jean la Coursiere of Rosemount, Que., was pulled out near the finish suffering from abdominal cramps and was treated at Atlantic City Hospital. He was released later in the evening.

The youngest competitor, 14-year-old Alima Keen of Montreal was 1½ miles from the finish line and still swimming strongly when she was taken out, having lost her chance to finish among the money-winners.

# Damage Action In School Bus Accident Fails

A civil suit of a father who claimed damages from a bus driver and the Lake Cowichan School Board for injuries his young daughter suffered when she was run over by a school bus, was dismissed by Mr. Justice A. D. Macfarlane in Supreme Court Wednesday.

Plaintiff was Harold Wilfred Lovell of Honeymoon Bay, who sued bus driver Horace Walker Budd and the school board on behalf of his six-year-old child, Diane.

The child suffered from a badly crushed right leg following an accident on January 14, 1955.

The justice dismissed the action on the grounds there was no evidence of negligence on the part of the bus driver and the school board.

"I'm exceedingly sorry for the little girl and the parents," said Mr. Justice Macfarlane, "but I think I must dismiss the action with costs."

The jurist noted that evidence at the trial disclosed that the child alighted from the school bus near her home. No witness saw the accident, he said, but a few moments later a woman saw the girl lying on the road just as the bus was rounding the corner.

The bus driver said he could not recall seeing the child leaving the bus stop and didn't have any knowledge of running over her.

Mr. Justice Macfarlane inferred that the little girl was running alongside the bus after the vehicle started moving.

# Logger, 21, Dies In Island Mishap

CAMPBELL RIVER (CP) — RCMP here have identified the victim of a Salmon river logging accident who died Wednesday.

He was Charles Bush, 21, of Campbell river.

Police said Bush was hooking logs on a cold deck pile when he fell 20 feet.

# Nanaimo Polio-Free Since Start of Year

NANAIMO (CP)—For the first time in 10 years, the Nanaimo Health Unit has recorded no cases of polio since the first of the year.

Dr. E. W. Best, health unit director, reports that other units in B.C. have recorded a low incidence of polio.

"It is too early to say whether this is the result of the Salk shots but it is encouraging," he said.

# 'End Blood, Guts' Says Safety Chief

## Government-Guided Safety Program For General Public Asked By IWA

The most safety-conscious man in North America's forest industry claims a 66 per cent drop in forest accidents can be extended to the general public through a government-guided safety program.

John T. Atkinson, safety director for International Woodworkers of America district 1, covering all of B.C. and Alberta, led the drive against forest industry accidents during the past eight years.

He made his suggestion in an interview Wednesday and plans to meet for discussion with Labor Minister Lyle Wicks.

"All society should take a lesson from the forest industry and note that accidents can be prevented," he said.

"It is time the carnival of blood and guts on the highways ended.

**PEOPLE'S PROGRAM**

"There must be a program for the people, evolved on the principle that the only people who can prevent accidents are the people who have accidents, and it must be done as a joint co-operative effort."

His proposal for the public would include what he called the three E's of safety: education, engineering and enforcement of the law. Each by itself is of little value; all must work together, he said.

Director of such a program should be the attorney-general, said the expert. Mr. Atkinson has broached the subject to the attorney-general's department in the past.

"Every weekend, six to eight people die in B.C., whether on the highways, whether they drown, or what have you. But they die."

The IWA's safety program, based on all-union policy and adhered to by management and labor in the woods, sawmills, plywood plants, shingle factories and in log trucking, is regarded by lumber working circles and other industries across the continent as the best plan yet devised.

It has taken logging out of industry's bad-record group, where for many years it chalked up high mortality and injury figures.

Mr. Atkinson, recently chosen chairman of the IWA's International Safety Council at a meeting in Portland, will spend the next two weeks in the Victoria area on a survey and lecture tour among mills and other operations.

Accident rate for the lumber manufacturing industry along the B.C. coast is "excellent," much of this success due to emphasis and impetus of safety week, May 7-11 this year.

**MISHAP-FREE**

"Many Victoria sawmills have accident-free records since then," the director said.

"The entire forest industry of North America is watching B.C.'s safety progress and is desirous of obtaining similar programs in other places."

The IWA devised its safety program to fit membership along the entire coast from Alaska to Mexico.

This program, already extended beyond membership into their families, will soon include education aimed at highway safety.

If the IWA can accomplish so much within so short a time, Mr. Atkinson feels safety can be extended successfully to the public.

A result of the higher safety level in the forest industry is a saving to the industry itself. Employer assessment for workmen's compensation is lowest of all industries in B.C., yet compensation benefits for loggers and other lumber workers are highest in North America.

"We are delighted with the progress, and it will continue," said the director.

JOHN T. ATKINSON

# Talks Bog Down In Gordon R. Logging Dispute

DUNCAN — Tony Poje, president of Local 1-80, IWA, and John Billings, Vancouver, Forest Industrial Relations, representing Western Forest Industries Limited, Honeymoon Bay, met twice this week but failed to reach an agreement on reinstating 140 workers at the company's Gordon River camp. The men were discharged last Thursday following a dispute about going to work on a 5 a.m. shift.

# DEEP-SEA SHIPS IN PORT

**Victoria (Ogden Pt.)** — Syra, Armar.

**Crofton** — Baron Glenconner.

**Harmac**—Temple Inn.

**Tahsis**—Garvel Park, Polyxeni.

**Alberni**—Blue Master.

**OCEAN MAILS**

(Closing dates at Vancouver)

**July 19**—Java Mail, Japan, Hong Kong, Philippines.

**July 20**—Lakemba, Fiji and Australia.

# MARILYN BELL INVITED TO SWIM AT MAPLE BAY

DUNCAN—W. W. Seymour, commodore of the Maple Bay Yacht Club, has invited Marilyn Bell to test the waters of Maple Bay and meet Cowichan residents on any day she can spare from her training regime for her attempt on the Juan de Fuca Strait swim, sponsored by the Victoria Times and Toronto Telegram.

# Strike Vote Set Next Week For Courtenay Auto Workers

VANCOUVER (CP)—A strike vote will be held next week by auto workers in Courtenay, officials of the B.C. Auto Workers' Union report here Wednesday.

The officials reported that Courtenay garages have refused to accept a conciliation board's recommendation.

Journeymen were awarded a five-cent-an-hour increase to $1.85, an extra day's holiday, and other working adjustments. The mainland rate is $1.95 an hour.

**SYNTHETIC DYES**

Synthetic dyes, today numbering in the thousands, outshine natural dyes in all but richness and length of service.

going places?..

*wherever in the world you're bound . . .*

**LET THE CNR HELP PLAN YOUR TRIP**

If you're going places, by train, plane, or ship . . . In Canada, the United States, West Indies, or Europe, we'll gladly look after your reservations, tickets . . . all arrangements.

Please see, write or phone your local CNR Ticket Agent.

A. I. CURTIS, GAPD
Fort and Gov't Sts.
E-7157

*Travel is our business*

**CANADIAN NATIONAL**

H-2

**COLD NEWS!**

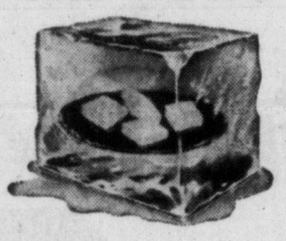

spreads smooth when cold

**HOT NEWS!**

keeps form when warm

**no wonder Kraft's Parkay is the margarine most people spread most!**

Why do you suppose that Parkay is the margarine most people spread most? Matchless quality, matchless flavor, to be sure. But isn't that what you'd expect from a product bearing the famous name of Kraft? Even more than this, Parkay spreads smoothly even when ice-cold . . . won't rip or tear fresh bread. Keeps form when warm, too . . . won't wilt or go "runny" even on hot summer days or in a warm kitchen. Too, Parkay's price is mighty easy on your purse. So why not find out for yourself just why Parkay is the margarine most people spread most?

**Parkay the quality margarine made by KRAFT**

Available in the convenient foil-wrapped quarters or the 2lb. Economy size

KRAFT'S PARKAY MARGARINE
4 YELLOW QUARTERS

*It's fresher because it's made in B.C*

119

**AYLMER** TREAT OF THE WEEK

**Delicious Dessert**

**. . . with real CANADIAN FRUIT GOODNESS**

Quickest, most delicious dessert to serve with cake or cookies! Aylmer Canadian Fruit Cocktail is wonderful alone—or in countless, such easy desserts as this.

Aylmer Fruit Cocktail is made from *Canadian* peaches and Bartlett pears—the most luscious peaches and the finest pears in the world—brought to full-ripe perfection on the tree and canned at their prime for orchard-fresh flavor.

Blended with tangy Hawaiian pineapple and maraschino cherries, Aylmer Fruit Cocktail has flavor unmatched by any other brand. Try it—and see!

**Fruit Cocktail "Frost"**

*One 15-ounce can Aylmer Canadian Fruit Cocktail*
*1 pint lemon or orange sherbet*
*Fresh mint sprigs (optional)*

Chill Aylmer Fruit Cocktail thoroughly. At serving time, spoon into serving glasses and top with sherbet. Garnish with mint, if desired.

**OTHER DELICIOUS THINGS TO DO WITH AYLMER FRUIT COCKTAIL**

- Fold drained Aylmer Canadian Fruit Cocktail into puddings or partially set jellies.
- Spoon Aylmer Canadian Fruit Cocktail over ice cream.
- Serve in meringue shells, topped with whipped cream.
- Use in fruit salads.

AYLMER Canadian FRUIT COCKTAIL

H1-56

**AYLMER FRUIT COCKTAIL**

*From Canadian Crops by Canadian Canners*

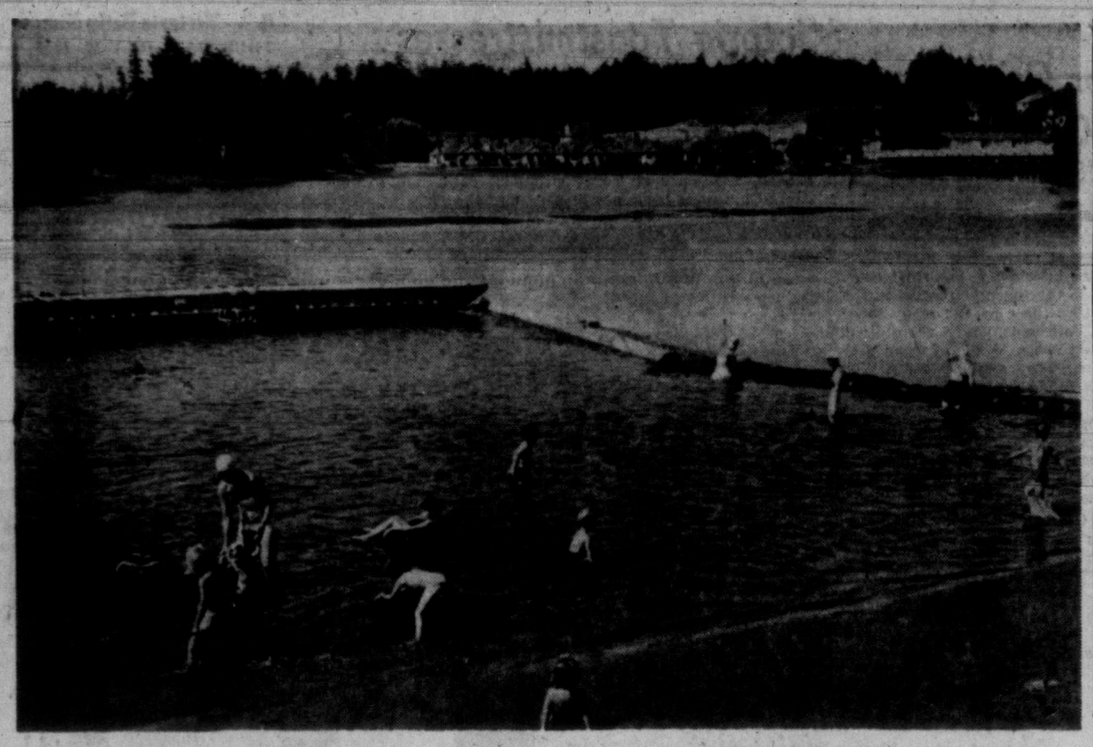

## NEW GORGE BEACH POPULAR HOT-SPOT

Cool Gorge waters are perfect antidote for blaze of sun. Children are making heavy use of new beach built by residents as soon as health authorities lifted 18-year-old ban on Gorge waters. Floats in picture were donated by city scrap dealer. View Royal Sea Rovers made them ship-shape with paint donated by another firm. Record heat expected today crammed other beaches too. (Times photo by Strickland.)


# Victoria Daily Times

VICTORIA, B.C., THURSDAY, JULY 19, 1956 **17**


BETWEEN TIMES ON VACATION WITH MONTE ROBERTS

# TOPICS OF THE TIMES

Saanich residents doubtful of the ethics of repairmen offering to fix their chimneys may call fire chief Joseph Law for guidance. He said he has received complaints of "exhorbitant" prices being charged for minor repair jobs. Inspecting one $65 job he found it to be worth only about $20.

* * *

An 11-year-old boy was injured Wednesday when he fell from his bicycle swerving to miss a car at Johnson and Douglas.

Alexander Campbell, 1724 Foul Bay road, was treated at Royal Jubilee Hospital for leg bruises and discharged.

* * *

Nelson S. Wallace, hospital accounting inspector with the B.C. Hospital Insurance Service, led B.C. in the second year examinations of the Certified General Accountants' Association of British Columbia held recently.

Other Victorians who passed their examinations were—in fourth year, J. M. Ferguson, L. P. Jones, Geoffrey Lines and Donald W. Ruffle; in third year, E. W. Holborn and G. McLure; in second year, Patrick J. Kelly, Frederick Lawton, Charles G. C. Mountain, Miss C. W. Smillie, Larry A. Wright and J. V. Martin, and in first year, Thomas A. House, Robert H. Patrick and D. J. S. Young.

* * *

**John Robin Sharpe, 23, son of Mrs. M. Sharpe, 1721 Quadra Street, is one of 11 Canadians to win fellowships awarded by Central Mortgage and Housing Corporation for post-graduate study in community planning.**

**The fellowships, for study at Canadian universities, are valued at $1,200.**

**Mr. Sharpe will graduate from UBC in arts at the end of the summer session. In September he will commence post-graduate study. He is a graduate of Victoria College.**

* * *

Teachers at the Summer Schools of Education here and in Vancouver will be canvassed on "Scholarship Day" next Tuesday, staged by a group of Vancouver Normal School graduates in an effort to raise money for a scholarship to the new college of education at Victoria College and UBC. Each teacher will be asked to contribute $1 to a fund for future teacher trainees.

**A sneeze in the middle of a turn cost Gustav Rebner, 3038 Cedar Hill Road, a $40 fine and licence suspension in city police court today for careless driving.**

**Rebner told the court he was turning on to Catherine from Skinner when he sneezed and swerved over to the wrong side of road, colliding with another car. Total damage was $300.**

* * *

Mrs. E. Evans, immediate past president of the Canadian-wide PTA, will judge costumes at "dress-up" day at Lafayette Park, Friday.

Other Oak Bay supervised parks planning special events Friday are Firemen's, ceramics display; Windsor, puppet show; Williows, Hawaiian Day; Carnarvon, hoop display and dance.

* * *

Minister of public works William N. Chant will address the Lake Hill group of the Saanich Social Credit Constituency Association tonight at 8 p.m. The group will meet at the home of Mr. and Mrs. J. W. Filmer, 4503 Blenkinsop.

* * *

Victoria taxi firms contemplate no fare boost as planned for Vancouver next month, spokesmen said today.

Taxi fares in Vancouver will go up 20 per cent Aug. 15, the first such increase in five years. Last Victoria fare hike also was five years ago.

Minimum fare in Vancouver will be 55 cents for one-third of a mile, plus 10 cents for each additional one-third of a mile. Present minimum rate is 45 cents for two-fifths of a mile.

By the increase, drivers gain a 10 per cent wage increase on $40 a week. Rising equipment and maintenance costs forced the boost, taxicab operator's association president said.

* * *

Dr. J. F. K. English, assistant deputy minister of education, opened a conference this morning at Central Junior High School for 125 B.C. high school teachers and inspectors.

Principal speakers at the morning session were Dr. H. L. Campbell, deputy minister and superintendent of education, and Dean Neville Scarfe, dean of the college of education, UBC.

The three-day conference will deal with school curriculum, administration, teacher education and methods of instruction.

* * *

Supervised tours to places of interest in and around Victoria are planned for children 8-12 between next Monday and Aug. 28 under YWCA sponsorship.

Under supervision of Miss Moira McCall, trips will leave the YWCA at 10.30 a.m. each Monday, going to such places as Helmcken House, Mount Douglas Park, a dairy farm and Victoria harbor via boat excursion.

Children will provide their own lunches for picnics planned as part of the programs.

Parents wishing to register their children may make inquiries at the YWCA.

* * *

Lowest tender submitted Wednesday for construction of Marigold elementary school was $114,628, by E. J. Hunter and Sons.

Greater Victoria school board is also considering the following tenders: McKinty and Sons, $120,551; Parfitt Construction Company Ltd., $122,360; F. A. Robinson Construction Co., $123,232; Patterson Construction Co. Ltd., $124,714; Paine and Townsend, $122,188; J. A. Pollard Construction, $122,894.

## Harmless Mine Discovered On West Coast

A mystery object beached in Barkley Sound on the west coast of Vancouver Island was identified by the navy today as a harmless, badly decomposed Second World War mine.

An explosive disposal team under Lieut. L. Chaney, sent up the coast aboard a small auxiliary vessel Monday to investigate the report, returned to Esquimalt Wednesday night.

They said they opened the mine, which no longer bore any identifying marks to indicate nationality, and found it empty.

About four or five such derelict mines, relics of the Pacific war and at least 11 years old, are turned up on B.C. beaches annually. They were sown mostly by the Japanese navy.

The mine was discovered by the forestry department vessel Hemlock, which, following regulations, reported it to the Rescue Co-ordination Centre, Vancouver, which contacted the navy.

The location was Hand Island, in the northwest area of the sound.

BOTANIST SZCWAWINSKI

MUSEUM TREK

## New Alpine Plants Found In North B.C.

Several new plants which horticulturists believe have never been in cultivation and may be new to science, have been discovered by a Victoria botanist serving on a joint Provincial Museum and University of British Columbia scientific expedition in northern British Columbia.

Ed Lohbrunner, Victoria nurseryman, said today Dr. Adam Szcwawinski, museum botanist, has sent him for safe keeping several new plants discovered in the alpine regions of the northwest corner of British Columbia.

He said the plants included species of saxifrage and erigeron, which he has never seen before.

"They are new to me, but whether they are new scientifically, I don't know," he said. "I've never seen them in cultivation."

He said the collection also included a specie of rhododendrum and orchid.

The expedition, headed by Charlie Guiget, museum biologist, is also composed of Dr. T. M. C. Taylor, head of the botany-biology department of UBC, and Mark Bell, a Victoria forestry student.

The party left on June 4 and is expected to return to Victoria early next month.

## Elk Season Lengthened By 11 Days

### New Game Rules Released By A-G

The open season for hunting elk on Vancouver Island has been lengthened by 11 days over last year under the government's 1956-57 game regulations approved by Attorney-General Robert Bonner today.

The new regulation refers to game management area No. 1 which takes in Comox, Alberni, Esquimalt, Cowichan - Newcastle, Nanaimo and the Islands, Saanich, Oak Bay and Victoria city electoral district.

The open seasons for deer are essentially the same as last year, but the season on antlerless deer in the East Kootenay district has been increased in order to assist farmers and ranchers in the eastern district to prevent deer from doing damage.

**NEW MAP**

This year's regulations incorporate a number of game management areas, the boundaries of which are to be outlined on a map printed on the back of the new regulations.

"They will act as a somewhat clearer guide than previously provided to hunters to enable them to learn quickly what hunting seasons are in effect in every area in the province," the attorney-general said.

"The establishment of game management areas will, over a period of time, be more informative to sportsmen than the technical descriptions of regions given in the past."

Little change has been made in the season for upland game bird, but the daily bag-limit on willow and ruffed grouse has been increased from three to four.

In the Tweedsmuir Park region the open season on caribou has been increased by one week over last year. The open season on bull elk in the Princeton area has been increased, while in the East Kootenay district the antlerless season has been lengthened for protection of farmers in the area.

Little change is reported in the migratory bird regulations. In regard to upland game birds, additional areas for the hunting of Chukar partridge have been provided.

## Big Ben Swims Tonight; Two More Aspirants

### Conditions Right, Says Swim Trainer

Strait swimming fever increased today with the announcement Ben Laughren will tackle the Strait of Juan de Fuca tonight, and two more swimmers have joined the lineup of challengers.

Laughren, the 270-pound chef, had planned to make a new bid on Saturday but now plans to leave between midnight and 1 a.m. Friday to take advantage of what his trainer, Ove Witt, describes as "almost perfect conditions."

Laughren will leave from the Breakwater and will head in almost a straight line for Ediz Hook at Port Angeles.

Witt said this morning: "North-northeasterly winds are forecast for tonight and that is what we have been praying for on every swim. It's the best forecast we have ever had because the winds will be at Ben's back and will help him along his course. You can rest assured that if the conditions stay like this, we'll make it across."

If Laughren succeeds, he plans to go east next week to start training for a Lake Ontario swim.

**TWO MORE**

The two new Strait challengers are 26-year-old Billie Benedict, a Vancouver airlines employee, and Heino Tammet, White Rock dance instructor.

Billie worked out for Witt at Willows Beach Wednesday afternoon and he said, "She could be an excellent contender. We are going to try her for four or five days to test her endurance before we make plans for a swim."

Tammet came to Canada from England three years ago. He hopes to challenge the Strait in late August. He is preparing for the Strait swim with daily sessions in Semiahmoo Bay.

Saanich surveyor Bill Muir, who has become within a mile and a half of success in the best of his nine tries, still plans to swim Saturday. Details will be worked out Friday but tentative plans call for a noon departure from Saxe Point.

## FRIDAY MEETINGS

**Victoria Lions:** Empress Hotel, 12 noon. Kuldeep Singh Bains of the International Travel Agency will speak on "The Story of the Canadian East Indian."

**B.C. School Inspectors' Association:** Chez Marcel, banquet at 8 p.m.

**Capital City Commercial Club:** Pacific Club, luncheon at 12.

# Four Flee Fire In Night Attire

## Smoke Ejector Required In Saanich House Blaze

Fire in a home less than two blocks from the Saanich No. 1 fire hall early today forced four persons to flee in night attire.

Mrs. Ernest Stevens, 3521 Douglas, said she was wakened by smoke pouring through the house shortly after 1 a.m.

She roused her husband, then ran downstairs to a basement room where, their daughter, Linda, eight, and a friend, Carol Robinson, 12, Eaton Road, were sleeping. They fled through a basement door.

**LUCKY**

"They were very lucky to get out in time," a Saanich fireman said today.

The fire department was called by a passerby who ran the block and a half to the station.

Flames were confined to the living room. Mrs. Stevens said damage to furnishings amounted to about $400.

The fire is believed to have started in a chesterfield.

Firemen said the smoke was so dense they had to use a "smoke-ejector"—a big fan—to clear the house.

The family spent the night with relatives.

## GAS GASP ACCIDENT

Edmond Adkin, 1641 Cedar, who told police he coasted through a stop sign trying to reach a gas station, was fined $35 in city police court today for careless driving.

Adkin collided with another car at the intersection of Moss and May. He said his car had been sputtering and was trying to reach a gas station before the tank went dry.

Magistrate Henry Hall allowed him to retain his driver's licence on the condition that he use it for business purposes only for one month.

## Trucker Saves Drowning Boy

A drowning was narrowly averted in Esquimalt lagoon Wednesday night when a city truck driver dragged a 13-year-old boy to safety after he had gone down for the third time.

Vic Matthews, 928 Bay, said his mother saw the boy in trouble in the middle of the lagoon and called him. Matthews reached him just as he was going down again in about six feet of water.

Identity of the boy, believed to be from Alberta, was not learned.

Mr. Matthews said he advised the boy's party to make a report to Colwood RCMP, but police said today they knew nothing of the incident.

The boy was revived by artificial respiration applied on the beach, and the resuscitator crew was not called.

## 1 Year in Jail For Garage Entry

A one-year jail term was handed out in city police court today to David Guthrie, 834 Devonshire, for breaking and entering.

Guthrie, with a record of six similar offences, pleaded guilty to breaking into Horwood Bros. Garage, 1725 Government, on July 10. Nothing was stolen.

He was arrested hiding under a trailer on a nearby parking lot.

## JUAN DE FUCA TEMPERATURE

At Race Rocks today

**51.2 degrees.**

(Authority, Dept. of Transport)

## Man Sues After Fall Down Pit

Unstated and general damages are claimed in the civil suit of John Smith Falconer, 723 Field street, instituted against Cunningham Drug Stores Ltd., 1300 Douglas street, for injuries he suffered when he fell through an open pit on the sidewalk which is used by the store for the unloading of merchandise.

The suit filed in Supreme Court Registry is scheduled to come up for examination in discovery on Sept. 4—a preliminary step before the damage action can be heard in Supreme Court.

Named as a third party in the action is Heaney Cartage and Storage Ltd., which was delivering goods to the drug store at the time of the accident.

Mr. Falconer, an employee of the Federal Department of Fisheries, claims, that he was walking along Douglas street when he suddenly fell through the open pit. He alleges the pit was left unguarded and unfenced.

As the result of the accident he claims, he suffered from a broken jaw, concussion and permanent facial disfigurement.

## City Cadets Fight Heat At Vernon

Among 873 Alberta and B.C. army cadets sweating out summer camp in Vernon's 90-degree temperatures are two Indians, an Australian and a resident of Victoria's Mountain View Home for aged men.

The latter, like the others, is a bona fide member of the camp. He is 16-year-old Cadet Sgt.-Maj. S. L. Stothard, son of Mountain View Home superintendent James Stothard, regimental sergeant-major of the Canadian Scottish Regiment (Princess Mary's).

Cadets are at camp to take six weeks of courses covering junior and senior leaders, instructors, driving and maintenance and signals.

Thirty-nine of the 52 Vancouver Island cadets attending are from Victoria units.

**SPORTS APLENTY**

Because of the intense heat at midday, training is being held from 8 a.m.-noon, with the remainder of the day devoted to swimming, sports and conducted tours.

Camp will close with a military searchlight tattoo similar to the one held by B.C. Area in Vancouver in the spring. Participants will be entirely teen-aged cadets.

Shortly before cadets are due to break camp, 250 CWAC members will move in for their annual two-week camp, with instructors held over from cadet training.

Camp commandant is area commander Brig. George Kitching, who will assume a new position with Canadian army headquarters in Ottawa shortly after cadet camp closes.

## ASK The TIMES

**Q.** Where is Point Roberts and after whom was it named? —R.H.P.

**A. Point Roberts is located in the State of Washington, within a few miles of Boundary Bay. It is on a peninsula, which is divided by the 49th parallel. To reach the point, the traveller must cross the Canadian border into U.S. territory. Point Roberts was named in 1792 by Captain Vancouver, after his friend and former commander, Captain Henry Roberts.**

**Q.** I have been following the "Naval Ship Movements" in the Times and have looked on several maps for Salinas, Ecuador. According to them, there is a Salinas in Argentina, Mexico and Kansas, but none in Equador. Could you please tell me which map the navy used? —L.W.

**A. For the specific map, contact the Navy Department. Salinas is located in Guayas, Southwest Equador, in Santa Elena Bay. It is a holiday resort and has a population of 6,600.**

Anyone wishing a question answered is invited to send the problem along to The Times, addressed to "Ask The Times" Editor. Questions and answers will be published daily.

All questions should deal with matters of fact and be of general interest. The Times does not undertake to solve conundrums.

**ATTENDING A GARDEN PARTY** at the Harold Husband seashore home Wednesday, swimmer Marilyn Bell and coach Gus Ryder chatted and signed autographs for a group of children under the care of Cerebral Palsy Association, which received $550 proceeds from the affair. (Times photo.)

MARILYN, GUS SWIM WITH PALSIED CHILDREN

# 'Rather Teach Handicapped'—Ryder

At a recent demonstration by Gus Ryder's Lakeshore Swimming Club, the contestants in one race included a wheel-chair victim, a blind swimmer, a polio patient, a deaf mute and an amputation case.

But all of these handicapped people swam, and swam well, thanks to the pioneer spirit, patience and devotion of Gus Ryder, coach of Marilyn Bell and Cliff Lumsdon.

Attending a garden party in aid of the Cerebral Palsy Association at the Rutland Road home of Mr. and Mrs. Harold Husband, Wednesday, Ryder told guests,

"I would rather teach a handicapped child than any other, even Marilyn or Cliff."

Ryder and his star pupil, Marilyn, made time in their busy training schedule to lend their assistance to the fund-raising garden party, chatted with young victims of cerebral palsy, delighted the youngsters with autographs and used the outdoor pool to demonstrate the fundamentals of swimming and to show how handicapped youngsters can be taught to swim.

Marilyn demonstrated three basic swimming strokes and three palsied youngsters entered the pool as Gus and Marilyn showed how the 300 handicapped members of the Lakeshore Club are taught not only to overcome their fear of the water but to become proficient swimmers.

Ryder, a Toronto customs broker, turns over any money he makes in coaching distance swimmers to his club to make it possible for more handicapped youngsters to master swimming. Any money he makes from Marilyn's Juan de Fuca Strait swim will go back into his club.

In recognition of his club's fine work with handicapped people, the Canadian Polio Foundation recently granted the club $5,000 to further its work.

Many of his handicapped swimmers can swim a mile, hold life-saving degrees and have won swimming titles.

Two weeks before coming to Victoria, Gus started a new class composed of 30 blind children.

The Lakeshore Club has the only ornamental swimming team in the world, composed entirely of handicapped swimmers.

Ryder pioneered the work in teaching the handicapped to swim some 25 years ago.

Now he says, "Any handicapped child or adult—cerebral palsy, polio, muscular dystrophy victims, deaf mutes, the blind, and the mentally retarded — there is a place for all of them at our Lakeshore Club."

Ryder starts all his handicapped pupils swimming on their backs.

"This way, they have no trouble with their breathing. The water should be around 80 degrees to help them relax and the swim period should be no longer than half an hour. Every safety precaution should be rigidly observed."

Ryder says, "When working with the handicapped, encouragement is the best help in teaching."

"The reward that comes when you teach a handicapped child to swim is indescribable. It is something that you feel inside you, something wonderful."

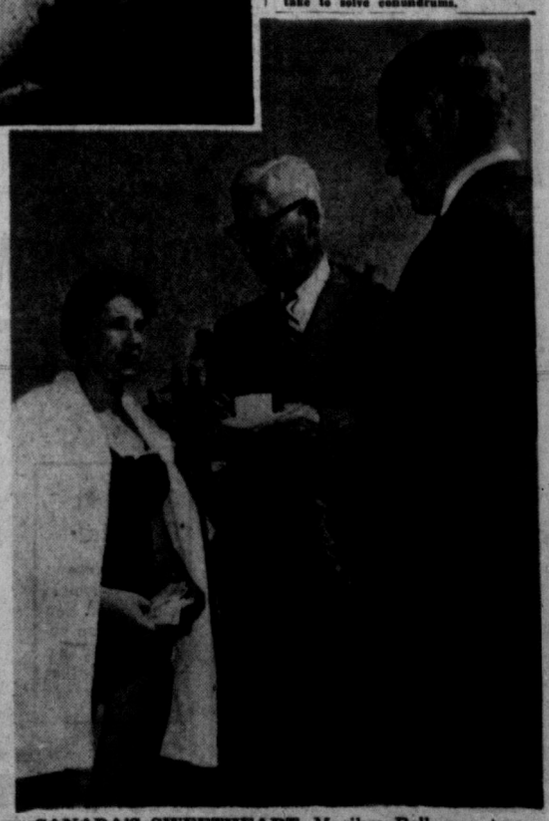

**CANADA'S SWEETHEART,** Marilyn Bell, won two more hearts Wednesday at the Cerebral Palsy Association garden party when she met Mayor Percy Scurrah, centre, and Rear-Admiral Hugh F. Pullen.

IN STEP WITH STYLE

# New York Fashion Designers Set An Ultra-Feminine Look for Fall

(Times Fashion Editor, Nona Damaske, in New York for the 27th National Press Week, reports fashion's latest styles for fall for fashion-conscious Victoria readers.)

By NONA DAMASKE

Setting a romantic mood for fall fashions, the Schiffli "Showboat" steamed into "port" today in the Hotel Pierre Ballroom.

Nona

The boat was complete with skipper, who was dancer-comedian Paul Hartman, as lovable "Cap'n Andy."

He was accompanied by two girls from the chorus of "Showboat," a recent revival of the Kern-Hammerstein Broadway musical, now being produced by Guy Lombardo with a real boat, at New York's Jones Beach.

The occasion was a breakfast showing of fashions, sponsored by the Schiffli Lace and Embroidery Institute.

The Fifth Avenue Salon of Christian Dior was the setting for one of the finest fashion showings of Press Week. It was an elegant showing in exquisite surroundings . . . but I'm saving the details until I can get some pictures to illustrate his newest looks for fall.

**QUICK CHANGES**

Next, we returned to the Hotel Pierre, where we saw seven shows before 5 p.m., each designer presenting about 45 garments. It's really amazing how quickly the models change, each time appearing immaculately groomed.

Beauty of the models is outstanding . . . all are tall and willowy. Although we've seen a great many models, the same faces have appeared at many different shows. They are really working hard this week, and, knowing the hours of fittings that must have preceded Press Week, I wonder that they look so fresh and rested.

Tina Leser had a "fun collection" of play clothes. She feels play clothes are a state of mind, and should be worn more to suit the wearer's mood instead of what she is doing.

Her at home robes were so cosy looking — made from fine cashmere blanket cloth, the styles always free-flowing and easy.

The same blanket cloth was used in a stunning red cape with a badger-trimmed hood. A cobbler's apron of pure silk satin in pale pink, and an all-in-one overall in bright paddy green mat satin for lounging were also shown.

Ship 'n Shore blouse company was our luncheon host in the Hotel Pierre ballroom, where we watched its showing, which followed the "My Fair Lady" theme.

George Bernard Shaw was reincarnated in the bearded person of Michael Brown, who directed a cast of fair ladies in a play on modes entitled "The Well-Modulated Wardrobe."

Tattersal checks and glen plaids formed the first scene, called "Cockney Accent." It was followed by "The Old School Tie," a group of regimental striped fashions in vivid colors on fine dark-combed cotton. Next scene was "Genius at Work," which showed models accessorizing blouses from scarves, hats and jewelry displayed on a long table.

"The Fine Feminine Hand" turned the spotlight on the "star" role of fine tucked-yoke stylings with embroidery trims, seed-stitched borders and tatted edges.

"The Embassy Ball" finale of the showing presented dressy blouses with evening skirts.

**COCKTAIL DRESSES**

Every woman wants to be a beauty . . . so why not be one? That is Ceil Chapman's message, complete with the "how-to" formula in her 1956 fall collection. Ceil Chapman is greatly respected in the fashion world for her after-five dresses, and it was a thrill to sit and watch one after another of her feminine creations.

The "camise" look was the highlight of her collection, inspired by the loose, light weight shirt or tunic originally called the "sherte" and worn next to the skin by the early Saxons. After the Norman Invasions the name was changed to "old French camise," and it became an outer garment. It was lavishly decorated with embroidery, particularly when worn by nobility.

Each dress in Ceil Chapman's collection seemed more beautiful than the one before. Oh, how I wished I could have bought one to pack in my little suitcase!

An outstanding number was a white sheath covered with bugle beads and tear drop pearls, and there was a floating cinnamon chiffon with the well-known Ceil Chapman handkerchief hemline. Another favorite of her show was a pure silk chiffon in black, the full skirt banded in lush black fox. Dresses with hobble skrits and flying panels were featured.

*A cover up is covered up with rich Schiffli embroidery in Lurex to make the most elegant coat for evening. The full-bodied velveteen coat has deep dolman sleeves and rounded collar. Now celebrating its tenth anniversary year, Lurex is the metallic yarn that will not tarnish.*

*From the fall, 1956, collection of Ceil Chapman—the Camise silhouette in a sheath of cafe colored silk satin and lace lavishly embroidered in gold thread and scalloped at neckline and hem.*

*Burgundy silk velvet with mink skirt band for a one-piece cocktail dress, designed by Tina Leser for fall, 1956. The neckline is squared with tailored straps.*

The collection closed with a grand display of gowns, the most outstanding being of emerald green and white satin with velvet.

As usual, there was much more to see than I have space to tell. But I do want to mention a midnight showing at the salon of rising young designer, "William J."

It was a champagne party, and the crowd was so big that many stood outside on the street, hoping to get in.

Tomorrow I'll tell you about styles by famous Anne Fogarty, shoe stylings by Capezio and other showings of such designers as Ben Reig, Anthony Blotta and Maurice Rentner.

SHOPPING GUIDE

## Clear Cases for Crinolines Save Precious Closet Space

By PENNY SAVER

With summer come full, cotton skirts that require crinolines, and when crinolines must be kept ready for use in your closet, chances are that they take up altogether too much room. Instead of having them on hangers and poking out in all directions, try keeping them neatly rolled in **crinoline and skirt bags.** These bags are long, and tapered, so that once you've rolled the crinoline up to fit in the bag, it stays there neatly, ready to be used. There are hanging loops at both ends, which are quilted. These really save storage and closet space. Made of clear plastic, they're selling at 29 cents each. They were 59 cents. You can also buy a set of two in a bag for 69 cents.

Another plastic helper is the **bushel basket liner.** These large baskets that find their way into laundry rooms can be lined with these fitted cases, and the clothes will not become soiled. Easily put on or taken off, they cost 49 cents, and are made of patterned plastic.

More plastic, but this time solid plastic, is seen in the space-saver closet accessories being featured in one of Victoria's stores. A **carry-all hanger** for auto travel or home, holds three pair of trousers, a jacket and numerous ties on its four rungs. It has a rust-proof swivel hook. This one costs $1.49.

A **tie and belt hanger** of metal has plastic tipped hooks. Giving a cross-ladder effect are six rungs that provide 12 hanging hooks. Just hang it on the closet bar, and hang ties on the 12 rungs, and belts on the extra hook at the bottom. It takes up very little space, and costs $1.29. It will hold up to 24 ties.

A **folding coat hanger** that I saw has really had a new touch added. On either end of the folding shoulder bar are clothes brushes, so that when the hanger is folded, there's an easily gripped handle, and a handy brush formed of the two ends. This hanger has the hooked spaces at the shoulders so that straps can be hooked.

Again plastic! This time, **tumblers** that look and feel like glass, but are unbreakable. They don't conduct the heat, so you can have hot or cold beverages without worry of damage to the "glasses."

They'd be wonderful on a boat, 'cause even if they were dumped onto the cabin floor, they'd be whole and sound. In two sizes, they're 35 and 45 cents.

Call me at 2-3131 for information as to the whereabouts of items mentioned here in the column.

## Total Receipts Of Garden Party Exceed $40 Mark

Happy Valley Women's Institute held a successful garden party recently at the home of Mrs. A. Hankin, Happy Valley Road, where home cooking stalls, pop, ice cream, sewing stalls and a fish pond were main attractions. A total of $43.41 was realized from the afternoon affair which was opened by Miss M. L. A. Savory. A box of groceries, a chicken and a cushion were raffled during the afternoon.

## WMS Picnic Lunch Held at Home Of the Bewells

A sing song, conducted by Mrs. M. T. Biette and accompanied on the violin by Mrs. W. G. Kinghorn, was held at the annual picnic lunch meeting held recently in the garden of Mr. and Mrs. E. R. Bewell's Queenswood Drive home, by the Women's Missionary Society of Metropolitan United Church. President, Mrs. H. O. English, welcomed guests and presided over the afternoon affair. Devotional period was taken by Mrs. Pearl Bewell, and guest speaker was Mrs. W. W. McGill, who described her recent tour of Europe. Tea was served.

## Victoria Toastmistresses Annual Picnic Hostesses

Wednesday evening at the beachfront home of Mr. and Mrs. Jack Carter, 5115 Cordova Bay road, the Victoria Toastmistress Club were hostesses to Arbutus Toastmistress Club at the club's annual picnic. Miss Barbara Heim was in charge of the travelling game which was played and enjoyed by guests, and Mrs. C. C. Warren led the sing-song. Highlight of the evening was the showing of slides of Mr. and Mrs. Carter's trip to Havana, Cuba, and to Florida. Chairman of picnic arrangements was Mrs. L. A. Gordon, assisted by Mrs. B. Prevost, Miss B. Hein, Mrs. T. H. Patterson and Mrs. R. Rose.

Fresh strawberries, pineapple and avocado make a beautiful fruit cup to start or end a meal. Lace the fruits with sherry wine for extra good flavor.


Announcement . . .

MR. HELMUTH GOERTZ announces he will be leaving Victoria to take up residence in Europe on Aug. 18th.

Sittings and re-orders will be accepted until Saturday, Aug. 4th, only. Orders must be called for before Aug. 18th.

NOW . . . your choice LIQUID OR DRY

"I save money on my cleaning products . . ." says Mrs. North

". : : by using Javex for kitchen and bathroom cleaning as well as in the laundry. I save work, too! For just an easy wipe-over with Javex makes porcelain surfaces shining-clean; and a little Javex in the toilet bowl works wonders."

Most women know at least 20 ways Javex saves work and cuts the cost of cleaning products.

Javex 5-IN-1 Action!

CLEANS · KILLS GERMS · BLEACHES · REMOVES STAINS · DEODORIZES

Yes! Liquid or dry—whichever you buy—*there's nothing else like Javex!*

What other single cleaning product does so many jobs . . . and yet costs so little?

There's nothing else like Javex. A wonder-worker in your laundry, Javex also keeps porcelains jewel-bright without scratching . . . whitens and deodorizes toilet bowls . . . disinfects drains and does a dozen other labor-saving chores easily, quickly, thoroughly.

Buy your Javex in threes

By buying 3 Javex at a time and keeping one always handy in the kitchen, laundry and bathroom, you'll save countless steps every day. And in either form, Javex is equally efficient; whichever you use is purely a matter of your own preference.

JLD-5567

Peter Pan Children's Wear Ltd. Ltd. 1107 Douglas 3-2825

SAYS: Have You Seen Our COTTON CARNIVAL of DRESSES Styles to take your little darling everywhere in the coolest of fashion. Sizes 2 to 6x, 7 to 12. Subteens 10 to 14x, from 2.98

Charge Accounts Available

what? no Pilsener?

...BETTER CALL 4-4179 FOR FREE DELIVERY

This advertisement is not published or displayed by the Liquor Control Board or by the Government of British Columbia

HAND-WOVEN ★ SKIRTS

Get Your Entry In!

See our windows for the simple contest . . . You may win an authentic tartan suit valued at $65.00.

Lovely examples of local handicraft . . . Just every color, including summer pastels, unpressed pleats and all-round pleats; small, medium and large sizes.

$17.50 and $18.50

MATCHING STOLES $9.95

SKIRT & SWEATER SHOP

642 YATES STREET — Just down from Douglas

"Your Sportswear Specialty Store"

Save 5¢ on SweetHeart Soap

SALE! Save 5¢ on 3 bars regular size. Save 5¢ on 2 bars bath size. NO COUPONS REQUIRED

The Soap that AGREES with Your Skin

REGULAR SIZE and BATH SIZE, TOO!

We make this money-saving offer for a very simple reason. We have such faith in SweetHeart . . . and what SweetHeart Care will do for the loveliness of your skin . . . that we believe, once you try it, you'll never be happy with any other soap. So we invite you to try SweetHeart, while this giant 5¢ Sale lasts. See for yourself why 9 out of 10 leading Cover Girls—the lovely models you see on your favourite magazines—prefer pure, mild SweetHeart to any other brand.

Sweetheart Is Made Like an Expensive French Toilet Soap — but It Costs No More Than Ordinary Brands.

Delightfully DIFFERENT — Exquisitely perfumed · Less wasteful oval shape · More luxuriant lather

PEANUTS

SMITH FAMILY

SCAMP

DICK TRACY

NANCY

BUZ SAWYER

DOTTY

MARK TRAIL

ALLEY OOP

LONG SAM

**ACROSS**

1 Late young actor, —— Francis
7 He played the part of —— Keith in "Caine Mutiny"
13 Expunger
14 Handled
15 Armed conflict
16 Feudal tenant
17 Malt drink
18 Consumed
20 Fellow of the Historical Society (ab.)
21 Dressed
23 Vended
26 Affirmative reply
27 He had a —— in "The Long Gray Line"
31 Singing group
32 Mimics
33 Reveal
34 Fortifies
35 Corn bread
36 High mount
39 Century plant
40 —— of Magellan
43 He —— a promising career before his death.
46 Tidal flood
47 Health resort
50 Click-beetle
53 Make enduring
54 Indian heroine
55 Cylindrical
56 Mail anew
57 Russian storehouses

**DOWN**

1 Biblical name
2 Verbal
3 Mitigate
4 Easts (Pr.)
5 Lease anew
6 Diplomatic agreement
7 Totters
8 Silly
9 Lone Scout Scribe (ab.)
10 Scourge
11 Negritos
12 Congers
19 Bind
21 Idolizes
22 Stage plays
23 Cease
24 Religious book
25 Leo
28 Jewel
29 Cotton fabric
30 Essential being
36 Biblical mountain
37 Loiter
38 Freebooter
41 Years between 12 and 20
42 Doctrine
43 Mister (Ger.)
44 Wings
45 Moist
47 Percolate
48 Top of head
49 Malt drinks
51 Also
53 "Blue Eagle"

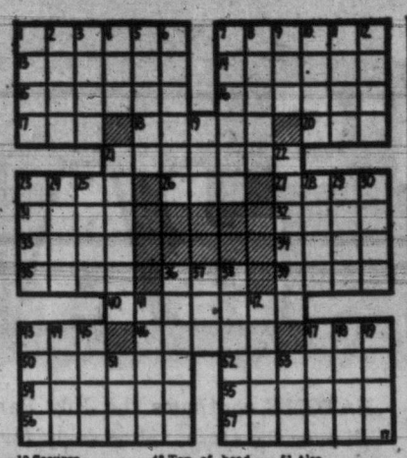

**Answer to Previous Puzzle**

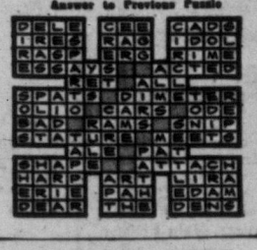

By FREEMAN KING

Deep Cove troop under the leadership of scouter Jim Redwood have completed a motor trip to the Calgary Stampede.

They went via the Mill Bay ferry and Nanaimo, going through Penticton, then on to Nelson crossing the Kootenay Lake on to Lake Louise where they made a side trip to the Columbia ice fields.

Spending a day at Banff they visited the hot springs and the ski-lift.

They took in two shows at the Stampede, leaving for home again by the Big Bend highway and Revelstoke on down the Fraser Canyon.

During the trip they camped out at places put at their disposal by scouts at the stopping points.

## Just Not Cricket

LONDON (Reuters) — A Labor member of Parliament says a price ring is fixing the price of cricket balls. G. R. Chetwynd tabled a question to ask Board of Trade president Peter Thorneycroft whether he is aware of the existence of such a price ring and whether he will refer the matter to Britain's monopolies commission.

## HE GIVES AWAY GRAND PRIZES

Andy sends a complete, 15-volume set of the Canadian edition, **Compton's Pictured Encyclopedia** to Carolyn Yip, age nine, of Victoria, B.C., for her question:

**What Caused the Ice Age?**

Canada was buried under glaciers two miles thick. Sheets of more ice covered New England, all the Great Lakes region and much of Europe. Glaciers amassed in valleys and on high mountains still further south. They gouged lakes and valleys, rounded hilltops, skuffed furrows in hard rocks and toted boulders and debris for hundreds of miles.

The tracks tell us where the glaciers went. We also know when they came. Ice Ages gripped the world four times in the past million years. Still others came and went in the dim past. We do not know for certain what caused them. Experts have theories, good ideas with reasonable evidence. So far no theory explains all the facts.

Glaciers grow where summers are too cool to melt the winter snowfall. The climate may not have been very cold. But summers must have been cool enough to leave some of winter's snow. Year by year the snow piled and packed into hard, icy glaciers. Only a 10 to 12 degrees drop in temperature could have caused the Ice Ages.

Dust and carbondioxide in the air steals the sun's heat. One theory suggests violent volcanoes threw up enough dust to cool the climate. Another suggests that the continents rose up high into cooler air. These are early theories and few experts accept them.

A very complex theory takes three different facts into account. It is called the astronomical theory because it is based on how the earth moves. The earth spins on its axis and moves around the sun. Over long cycles there are slight changes in the earth movements.

The earth's axis is not at right angles to its orbit around the sun. This makes the North Pole tip towards the sun in summer and away in winter. The slant of the sun's rays alter, giving us the seasons. The angle of earth's axis changes in cycles of 40,000 years. The slanting winter rays could be even longer during part of that long cycle.

The earth's orbit varies in cycles of 91,800 years. At certain times in that long cycle the earth is further from the warm sun. The orbit is slightly oval. This varies in cycles of 21,000 years.

All these changes are very slight, one alone could not cause an Ice Age. But at times they work together. Experts have plotted curves of the cycles. The worst has happened four times in the past 60,000 years. This fine, complex theory falls down when the rocks prove the Ice Ages came and went during the past million years.

Another theory blames the Ice Ages on the sun. More sunspots and solar cyclones could cool the earth by cooling the sun. But there are no facts to show the sun ever had such a cool spell.

There were long warm spells between the past four Ice Ages. The last began to retreat only 40,000 years ago. We may be living in one of those warm between stages. Our ancestors met and coped with those glaciers, and should they come again we can do as well, or even better, than they did.

Andy sends a **Hammond Nature Atlas of America** to Robert Stezer, age 9, of Atlanta, Ga., for his question:

**Does a tree grow from the top or the bottom?**

A tree grows at both the top and the bottom. It also grows sideways and in every other direction. Year by year it gets bigger all over. The roots grow deep and spread out further under the ground. The branches grow longer, wider and higher. New twigs sprout in any direction where there is air and sunlight.

The trunk also gets thicker with the years. The new growth is added from a section just under the bark. New wood is added in circles around the older wood. These circles of new growth are the tree rings that make the pretty grains in boards and panels of wood. New bark is added from the same section which grows the new wood. The older bark cracks to give the new bark growing space.


**STUDENTS**
Win a Bicycle
GIBSON'S BOWLADROME
Open Daily
9 a.m. to Midnight
No Pinball Machines


**HOLLAND CROWDED**

The Netherlands has a population density of 849 persons to the India.

AROUND HOME

OUT OUR WAY

BOARDING HOUSE

PENNY

DR. GUY BENNETT

# EATON'S July PARADE of VALUES

# FRIDAY BARGAIN DAY

EATON'S continues the July Parade of Values with a whole page of exceptional Friday Bargains . . . specially-reduced items from all over the store. Shop early for best selections . . . quantities are limited . . . colours and size ranges broken. Be wise . . . take advantage of the outstanding savings being offered at EATON'S during the month of July!

## • Men's Wear •

**Men's and Youths' Slacks**
Well-tailored pants in a wool blend worsted (wool and rayon mixture). Handsome splash weave patterns in brown, grey or teal blue. Pleated fronts and zipper closing. Waist sizes 28 to 35.
**Friday Bargain,** pair **5.95**

**Blue Denim Pants**
Western-style jeans for men, made from 8-oz. pre-shrunk denim for plenty of rugged wear. Finished with rivetted pockets . . . waist sizes 30 to 44.
**Friday Bargain,** pair **2.99**

**Men's Straw Hats**
Included in this clearance group are bragera, panama and lightweight linen-like straws. Handsome styling in sizes 6⅝ to 7⅝ in the group. **Friday** each **1.95** to **3.29**

**Men's Sport Caps**
Lightweight sport caps with visor protectors. Wide variety of designs and colours to choose from. Sizes 6⅝ to 7⅝.
**Friday Bargain,** each **34c**
**EATON'S—Men's Wear, Main Floor**

**Men's Socks**
Counter-soiled and discontinued styles and patterns in men's socks. Various textures in the assortment in sizes 10 to 18 collectively.
**Friday Bargain,** pair **39c**

**Men's and Children's Socks**
Included in the group are cottons, wools and nylons in broken colour and size ranges. Shop early for best choice!
**Friday Bargain,** pair **29c**
**EATON'S—Men's Hose, Main Floor**

## • Children's Wear •

**Children's Wear—½ to ½ Off**
Included in this large clearance group are pyjamas, dressing gowns, crinolines, skirts, suntan longs, shorts. These items are slightly counter-soiled. Regularly 2.98 to 7.98.
**Friday Barrin,** garment **1.48** to **5.32**
**EATON'S—Children's Wear, Third Floor**

**Boys' Sport Shirts**
Imported woven, "Sanforized" cotton sport shirts for boys and youths. Long-sleeved style with button front . . . smart check pattern. Sizes 8 to 16 years.
**Friday Bargain,** each **1.99**
**EATON'S—Boys' Wear, Third Floor**

## • Cameras - Supplies •

**8x25 Binoculars**
An unusual opportunity to save on imported binoculars with centre wheel focus. Complete with case.
**Friday Bargain,** each **17.89**

**Projection Screen**
40x40 projection screen on tripod stand.
**Friday Bargain,** each **12.79**
**EATON'S—Cameras and Equipment, Main Floor**

## • Women's Wear •

**Crisp Cotton Aprons**
Clearance of gay cotton aprons in perky waist stylings. Colourful printed designs . . . and a few organdies.
**Friday Bargain,** each **50c**
**EATON'S—Cotton Shop, Second Floor**

**Women's Blue Jeans**
Trimly fitted blue jeans made with side zipper closing and front pockets reinforced with rivets. Strong weight of denim in sizes 12, 14 and 16.
**Friday Bargain,** pair **2.29**

***Orlon Pullovers**
Warm, kitten-soft, short-sleeved pullovers that wash easily, dry quickly, will not shrink. White, brown, cornflower blue, green, pale blue in the group. Sizes 16, 18 and 20.
**Friday Bargain,** each **3.99**
* Dupont's name for its acrylic fibre.
**EATON'S—Sportswear, Second Floor**

**Handkerchiefs for the Family**
Men's white linen hankies.
**Friday Bargain** **5** for **69c**
Women's embroidered linen hankies.
**Friday Bargain,** each **29c**
Children's cotton figured hankies.
**Friday Bargain** **3** for **29c**
**EATON'S—Handkerchiefs, Main Floor**

**Women's Gloves**
Counter-soiled and discontinued styles of gloves in various fabrics and many lovely colours. Sizes 6 to 7½ in the group.
**Friday Bargain,** pair **99c**
**EATON'S—Gloves, Main Floor**

**Summer Dress Shoes**
½ Off regular prices! Pumps, sandals and ties . . . broken lines reduced from regular stock. Cuban or high heels in white. Sizes 5 to 9 collectively. Regular 9.95 to 12.95 pair.
**Friday Bargain,** pair **6.63** to **8.63**

**"Relaxations and Aptitudes"**
Discontinued lines in well-known casual shoes for women with low cuban or wedge heels. Open or closed-toe styles with chrome-tanned leather soles and composition soles. Black, brown, blue, red, brown or beige. Sizes 5 to 9 collectively.
**Friday Bargain,** pair **4.98**

**Women's Raffia Shoes**
Smart summer sandals in comfortable raffia material. Wedge heels or flatties in green, yellow or pink . . . also natural shade. Sizes 5 to 9 in group.
**Friday Bargain,** pair **3.99**
**EATON'S—Family Shoe Centre, Second Floor**

**High-Style Millinery**
Clearance of imported straw and straw fabrics in several attractive colours and styles. Be early for your choice! Regularly 25.00 to 32.50.
**Friday Bargain,** each **15.00**
**EATON'S—Millinery, Second Floor**

**Sleeveless Blouses**
Cool cotton broadcloth blouses with off-the-shoulder neckline finished with shirred band. White, red, yellow, pink, blue, black in sizes 12 to 18. **Friday Bargain,** each **1.00**
**EATON'S—Blouses, Main Floor**

## • Appliances •

**Washers**
Bendix Economat. **Friday Bargain** **199.00**
Frigidaire Imperial. **Friday Bargain** **359.00**
Inglis Automatic. **Friday Bargain** **279.00**
Bendix Gyromatic. **Friday Bargain** **299.00**
Westinghouse Laundromat. **Friday Bargain** **279.00**
Norge Semi-Automatic. **Friday Bargain** **229.00**
Thor Automatic. **Friday Bargain** **249.00**
Easy Automatic. **Friday Bargain** **229.00**

**Dryers**
Viking. **Friday Bargain** **209.00**
Bendix. **Friday Bargain** **199.00**

**Ironers**
Viking. **Friday Bargain** **119.00**
Beatty. **Friday Bargain** **79.50**

**Refrigerator**
Admiral, 8 cu. ft., with push-button defrost. **Friday Bargain** **239.00**

**Range**
Acme Wood, Coal and Electric Combination. **Friday Bargain** **259.00**
**EATON'S—Major Appliances, Main Floor, House Furnishings Building**

**RCA Plug-In Rangette**
**RCA Rangette**—For small kitchens . . . an electric rangette with two burners on top and two in the oven. Chromium-plated hardware, recessed toe panel and 1,500-watt capacity.
**Friday Bargain** **49.95**
**EATON'S—Small Appliances, Main Floor, House Furnishings Building**

## • Television •

Philips Console 21" TV. **Friday Bargain,** each **279.95**
Philips Console 21" TV. Limed oak with doors. **Friday Bargain,** each **399.95**
Philips 21" TV in limed oak. **Friday Bargain,** each **329.95**
Philco 21" TV with remote control and top tuning. **Friday Bargain,** each **399.75**
Viking 21" Console TV in walnut finish. **Friday Bargain,** each **199.00**
Viking 21" Console in walnut finish. **Friday Bargain,** each **199.00**
Viking 21" Console in walnut finish, 22 tubes. **Friday Bargain,** each **269.00**
Admiral 21" Mantel TV in mahogany finish. **Friday Bargain,** each **199.00**
Admiral 24" Console in limed oak finish. **Friday Bargain,** each **259.00**
**EATON'S—Music Centre, Main Floor, House Furnishings Building**

**Short Formals—One-Third Off!**
An opportunity to purchase that formal you've been wanting at savings of one-third! All in the popular short or waltz-length in laces, nets, and nylon chiffons. Colours in the group include blue, black, white, aqua and attractive print designs. Sizes 12 to 20 collectively. Regularly 29.95 to 59.95.
**Friday Bargain,** each **19.97** to **33.30**
**EATON'S—Dresses, Second Floor**

**FRIDAY FASHION CLEARANCE**

**Clearance of Shortie Coats**
No woman's wardrobe should be without one of these coats in versatile short lengths. Box or clutch styles to toss over dresses, suits or sportswear. Novelty tweeds and plain shades including navy in the group. Sizes 12 to 20 in the group. Regularly 19.95.
**Friday Bargain,** each **13.99**
**EATON'S—Coats, Second Floor**

**Clearance Afternoon Dresses**
Fresh, smart looking, all-occasion dresses of washable Viscose. Popular short-sleeved, full skirted styles in lovely summer shades including navy, aqua, powder blue and green. Sizes 12 to 20 in the group . . . Buy more than one at this low, low price.
**Friday Bargain,** each **4.99**
**EATON'S—Dresses, Second Floor**

## • Household Linens •

**Pillow Tubing** . . . buy several yards Friday at this budget-saving price! Strong quality bleached cotton in standard 42-inch width. 1-yard makes 1 pillow case. **Friday Bargain,** yard **69c**

**Flannelette Sheets**
All white with multi-coloured borders. Size about 70x90 inches.
**Friday Bargain,** pair **4.39**

**Tea Towels** of fine quality linen in a generous size. Cream with pink check effects. Size about 20 x 30 inches.
**Friday Bargain,** each **33c**
**3 for 95c**
**EATONS—Household Linen, Third Floor**

## • Furniture •

Clearance of warehouse furniture . . . 20% to ⅓ off ordinary prices . . . all of good quality and popular makes.

8 only, chromium plated and wrought iron tables.
**Friday Bargain,** each **28.00**

2 only, brass tea waggons with arborite tops.
**Friday Bargain,** each **23.99**

10 only, folding aluminum chairs.
**Friday Bargain,** each **7.95**

1 chartreuse chesterfield.
**Friday Bargain,** each **159.50**
1 sage green chesterfield.
**Friday Bargain,** each **159.50**
1 persimmon fold-a-bed, one-arm daveno.
**Friday Bargain,** each **159.50**
1 sage green fold-a-bed, one arm daveno.
**Friday Bargain,** each **159.50**
12 headboards, covered in plastic and leatherette. Assorted colours and sizes.
**Friday Bargain,** each **9.95**
**EATON'S—Furniture, Second Floor, House Furnishings Building**

## • Draperies and Paints •

**Printed English Linens** in a heavy texture. Wide variety of colours . . . approximately 48 inches wide.
**Friday Bargain,** yd. **1.95** to **3.50**

**Nylon Tailored Panels** with full side, end and bottom hems. Ivory colour.
**Friday Bargain,** 42"x54", each **1.09**
42"x72", each **1.19**

**Italian Homespuns** in large and small multi-coloured check designs. Red, green, brown, black, yellow, blue.
**Friday Bargain,** yard **1.95**

**Wall Plaques** . . . made in England. Famous buildings and places reproduced by the Ivorex method giving three-dimensional effect.
**Friday Bargain,** 9½"x6½", each **3.95**
8½"x6", each **2.95**
10"x7½", each **3.50**
**EATON'S—Draperies and Pictures and Paints, Second Floor, House Furnishings Building**

**Special Selling of**
**Viscose Rugs and Mats**
**CONTINUES FRIDAY! Featuring Exceptionally Low Prices!**
The lowest prices ever offered in British Columbia for rayon viscose rugs and mats in this quality! They're heavy, long-wearing, practical and very attractive. For example: An approximately 9x12 foot rug costs only **44.50**
Five other sizes to choose from in lovely lustrous colour tones!
**EATON'S—Floor Coverings, Main Floor, House Furnishings Building**

## • Candies •

**Snowballs** . . . delicious tasty vanilla cream, dipped in chocolate and rolled in coconut.
**Friday Bargain,** lb. **53c**

**Kambly Fruit** in taste-tempting, assorted flavours. Soft centres.
**Friday Bargain,** lb. **39c**

**Old Colonial Chocolate** . . . hand-rolled chocolates with assorted centres.
**Friday Bargain,** lb. **73c**

**Mint Wafers** . . . chocolate covered soft peppermint centres.
**Friday Bargain,** lb. **53c**

**Neilson's Peppermint Rolls** . . . tasty cream peppermint with rich chocolate covering.
**Friday Bargain,** lb. **43c**
**EATON'S—Candies, Main Floor**

## • Fancy Goods •

**3-Ply Nylon** . . . crimpset, shrink and mothproof. White, pink, sky, plum, skipper, aquamarine, chalk green, larkspur, primrose, silver grey and beige mix. Approx. 1-oz. balls.
**Friday Bargain,** ball **37c**

**British Angora,** consisting of 50% wool, 40% rabbit hair, 10% angora. Pink, sky blue, copen, yellow, flame, grey and emerald. Approx. ½-oz. balls.
**Friday Bargain,** ball **49c**

**Cushion Forms** of popular foam rubber. 12-inch round shapes and 12-inch squares.
**Friday Bargain,** each **1.98**
**EATON'S—Wools and Fancy Goods, Third Floor**

## • Sporting Goods •

**Air Mattresses** of rubberized canvas. Made in Scotland, in 72x30 inch size.
**Friday Bargain,** each **7.47**

**Coleman Stove** . . . two-burner type with wind flaps. Safe and compact.
**Friday Bargain,** each **12.88**

**"Fisherman's Friend"** consists of pliers, knife, grindstone, scaler, wire cutter, bottle opener, corkscrew . . . all in one leather case.
**Friday Bargain,** **2.89**

**J. W. Young Fly Reel** . . . light, durable, rustproof. Made in Great Britain.
**Friday Bargain,** each **5.45**

**Bamboo Salmon Rod** . . . 2 pieces with brass fittings.
**Friday Bargain,** each **2.99**
**EATON'S—Sporting Goods, Main Floor, House Furnishings Building**

## • Toiletries •

**Bathing Caps** in brightly coloured rubber. Attractively styled.
**Friday Bargain,** each **69c**

Sun Glasses in many shapes and with attractively coloured frames.
**Friday Bargain,** pair **89c**

**Purse Kits** . . . handy for money or cosmetics. Made of strong plastic.
**Friday Bargain,** each **19c**

**Cosmetic Kits** made with waterproofed plastic lining. Drawstring style.
**Friday Bargain,** each **89c**

**Cologne Sticks** in several popular fragrances. Nice for the warm weather.
**Friday Bargain,** each **19c**
**EATON'S—Toiletries, Main Floor**

## • Fabrics •

**Cottons and Rayons**—A clearance group of broken and discontinued lines of better quality cottons and spun rayons. Included are Dan River prints and checks, style cottons, everglaze and polished finishes, butcher linens. Good selection of summer colours . . . 36 inches wide. **Friday Bargain,** yard **69c** to **99c**

**Fabric Remnants**—Reduced to clear Friday . . . short but useful lengths for the thrifty home seamstress. Shop early for best selection of patterns and colours.
**Friday Bargain** **37c** to **6.89**
**EATON'S—Fabrics, Third Floor**

## • Toys •

**Tricycles** in 20 or 24-inch sizes. All have chromium plated handlebars, replaceable spokes, bicycle-type tires.
**Friday Bargain,** each **19.99**

**Road Graders** . . . large scale models about 16 inches in length. Steering wheel controls front wheels, adjustable blade.
**Friday Bargain,** each **4.99**

**Doll Beds** . . . sturdily constructed of plywood. Varnish finish. Will take up to a 20-inch doll.
**Friday Bargain,** each **3.99**
**EATON'S—Toys and Wheelgoods, Third Floor**

## • Hardware •

**Bamboo Rakes** . . . 26-tine rakes, strongly reinforced. **Friday Bargain** **2** for **59c**

**Hose Reels** . . . drum type, holds 150 feet of hose. Small wheels to make it handy to wheel around.
**Friday Bargain,** each **2.99**

**Wen Sanders** . . . vibrator type complete with six sheets sandpaper and buffing pad.
**Friday Bargain,** each **9.99**

**Grass Shears** of lightweight alumium. Short-handled type with 8-inch blades with serrated cutting edges. Plastic grips.
**Friday Bargain,** pair **2.99**

**Grass Catchers** . . . to fit hand mowers. Made of strong cotton cloth and sheet metal.
**Friday Bargain,** each **1.99**

**Grass Catchers** for power mowers. Strong and sturdy.
**Friday Bargain,** each **2.99**

**Grass Shears** with wooden handles and drop forged steel blades. Blades approximately 10 inches long.
**Friday Bargain,** pair **1.59**

**Plastic Hose** in 50-ft lengths. ½" size, complete with couplings.
**Friday Bargain** **3.29**

**Baby Travellers** . . . combination hammock and seat for the car.
**Friday Bargain,** each **7.49**

**Sprinkler Hose** made of vinyl plastic. 25 feet long with hose couplings on one end.
**Friday Bargain,** each **1.59**

**Hole Diggers** . . . to plant your bulbs. Approximately 4 feet long with wooden handles.
**Friday Bargain,** each **1.59**

**Mineral Roofing** . . . well known 2-ply surface roofing complete with nails and cement. Red or green.
**Friday Bargain,** 60 lbs. **3.77**

**"Insulfab"** . . . super-finish hot-water tank jacket. Made with fiberglas
**Friday Bargain,** each **5.29**
**EATON'S—Hardware, Lower Main Floor**

## • Housewares •

**Metal Ironing Board** . . . adjustable to six positions. Grey top, red legs.
**Friday Bargain,** each **9.99**

**Step Stools** with chromium-plated legs and plastic padded seats. Red, yellow or grey.
**Friday Bargain,** each **6.99**

**Picnic Baskets** of woven slats with wooden top. Has insert for sandwiches, etc. About 24x12x10 inches.
**Friday Bargain,** each **5.99**

**Wire-Less Extension Ladder** . . . 24-foot size, complete with rope and pulley.
**Friday Bargain,** each **14.99**

**Ceiling Dryers** in six-foot size with five racks made of strong B.C. wood. Complete with rope and pulleys.
**Friday Bargain,** each **1.99**

**Insulated Teapots** in six-cup capacity. Pottery teapots covered with felt lining, hammered aluminum push-on cover.
**Friday Bargain,** each **1.99**

**"Teco" San-Can** in big Jumbo size. White enamel finish, aluminum lined for sanitary removal of garbage, recessed step-on pedal.
**Friday Bargain,** each **5.99**

**Bathroom Scales** with magnified dial. Weighs up to 250 lbs. White enamel finish with chromium-plated dial tread.
**Friday Bargain,** each **6.49**

**Television Carts** of painted black metal, tray decorated with red and gold color floral pattern. Cart about 26 inches high, tray about 12½ by 17½ inches.
**Friday Bargain,** set **5.99**

**Egg Beaters** of stainless steel with chromium-plated frames. Nylon gears, plastic handles in turquoise, red, yellow, pink or black.
**Friday Bargain,** each **2.99**
**EATON'S—Housewares, Lower Main Floor**

## • Handbags •

**Basket Straw Handbags**—½ Price. Straw bags are silk lined and have flower trims with handle. Pink, black and navy. Also a few nylon drawstring bags in blue. Regularly 2.50. **Friday Bargain,** each **1.25**
**EATON'S—Handbags, Main Floor**

## • China •

**Libby Hostess Sets**—Sets of eight glasses, gift boxed. Choice of old-fashioneds, pilsner collins, liqueurs, tumblers or custard cups.
**Friday Bargain,** set **1.47** to **3.97**
**EATON'S—China and Glassware, Main Floor, House Furnishings Building**

**It Pays to Shop at EATON'S** STORE HOURS: 9 a.m. to 5.30 p.m. Wednesday, 9 a.m. to 1 p.m.—Phone 2 7141 THE T. EATON Co CANADA LIMITED

LATE SPORT RACES

# FOUR STAR FINAL

NEWS FLASHES STOCKS

Sunny, Little Cooler
Details on Page 5

# Victoria Daily Times

The Home Paper
TELEPHONE 2-3131
Circulation (to 8 p.m.) ____2-3131
Classified (to 8 p.m.) _____2-3131
NIGHT
Night Editor (to 11 p.m.) _2-3135

VOL. 123, No. 169 ★★★★ VICTORIA, B.C., THURSDAY, JULY 19, 1956—28 PAGES PRICE: 10 CENTS SATURDAY, 14 CENTS

# HEAT WAVE RELIEF IN SIGHT

## FINAL ★ ★ ★ ★ BULLETINS

### Three Feared Dead on Big Bend

**REVELSTOKE (CP)—RCMP fear that at least three persons were killed in an automobile accident on the Big Bend highway near Revelstoke.**

**A car was found in Coldstream River, and three hats were found scattered along the river bank where the car plunged in. Only one body has been recovered so far.**

### Murder Charge Against Immigrant

VANCOUVER (CP)—Levi Kogan, 65-year-old immigrant who came from Poland six years ago, today was charged with the murder of his wife.

"I didn't kill her," he shouted in Russian shortly before the charge could be read in police court by an interpreter.

He was remanded until July 27 for preliminary hearing.

### Siamese Twins Expected to Live

SAN DIEGO, Calif. (AP) — Surgeons separated the Hutchens Siamese twins today and said that, despite complications, they should survive.

Principal complication was discovery that the half inch of tissue joining the twins at the base of their spines included a spinal fluid duct and a nerve.

### Edmonton Man Killed, Boy Held

**EDMONTON (CP)—John Hominiuk, 30, was shot and killed Thursday while working on the roof of a house he was building in the city's south side.**

**Police are holding an 11-year-old youth for questioning and have seized a .22-calibre automatic rifle.**

### U.K. Names New U.S. Ambassador

LONDON (Reuters) — Sir Harold Caccia, 51, deputy under-secretary at the foreign office and a top adviser at recent East-West conferences, today was named ambassador to the United States. He replaces Sir Roger Makins.

### Dodge, Willey Reach Tennis Finals

OTTAWA (CP)—Eleanor Dodge of Montreal and Davis Cupper Paul Willey of Vancouver today reached the mixed doubles finals of the Ontario tennis championships against Ann Stacey of Halifax and Bob Bedard, Sherbrooke, Que., Davis Cup veteran.

Miss Dodge and Willey, whose selection for this year's Davis Cup team was announced earlier today, defeated Carol Stevenson of Ottawa and Francois Godbout of Waterloo, Que., 6-1, 6-2.

### Ukrainian Wheat Failure Claimed

CLEVELAND (AP)—A Cleveland newspaper woman said today that 50 per cent of the Ukraine wheat crop failed this year—a failure which the Russians have been concealing from the world.

Doris O'Donnell, reporter for the Cleveland News who recently toured the Soviet Union, said Moscow censors refused to pass the wheat stories.

## JUNIOR-GRADE HERMIT CAUGHT IN HIGHLANDS

A 13-year-old Highlands district boy who has led police on a hide-and-seek search for 10 days was back home today.

Clifford Seiden was reported missing July 10 when he failed to return to his step-parents' home on Munns road after working at a neighboring farm. Since that time he has been spotted frequently.

Early today he turned up at the home of Mr. Chappell at Pike Lake who knew the boy was wanted and held on to him.

RCMP believe he lived off fruit and vegetables from farms in the district.

## ENTRIES

### HOLLYWOOD

**FIRST RACE —** Top Row Jr. 117, Dark Lea 114, Janine's Joy 114, Puebla 114, Miss Armed 114, Ally Abbey 117, Decorus 114, Downey Doll 114

**SECOND RACE —** Molly Maid 116, A-Smart Miss 110, Amarillo Lass 110, Get Together 110, Hermanita 110, Lealito 110

**THIRD RACE —** War Filly 108, Best Reader 116, Spanish Sherry 108, Stepping Jan 114, Re-Armed, Robin 112, Timbuktu 119

**FOURTH RACE —** Why Certainly 116, Flying Atlas 119, Flying Bolt 119, Sound Out 113

**FIFTH RACE —** Longstone 111, Mineral City 113, Stradivarius 119, Riparius 119, Terril 116

**SIXTH RACE —** Real Hope 112, Inflame 112, First Aid Kit 118, Naughty Mary 115, A-Week-End 112

**SEVENTH RACE** Bold Bazooka 117, A-Airide 120, Lucky G. L. 115, Palmer 114, The Chaplain 120

**EIGHTH RACE —** Cobblers Bench 119, Pine Street 119, Killorcure 119, Shineaway 122, Gray Jewel 113, On Train 122

5½ furlongs: Connie Lynn 114, Hidden Lass 114, Radiant Blue 117, Two Big 114, Perky Lad 117, Ultra Sonic 114, Pronto Scout 117, Daring Sickle 117

5½ furlongs: Silver Ball 116, Blue Vic 116, A-Skylair 116, Very Near 116, A-Entry

Six furlongs: Ardanwood 115, Sweet Susie 111, Micoka 122, Ara Khal 117, Miss Glen-Russ 111, Tchaikowski 116, 'Twas Luck 114

— 1 1/16 miles: Tarquitana 107, Cino 119, Valiant Tony 113

Six furlongs: Particolor 116, Count Lahey 122, Bayou Boy 122, Gran Vino 122, Right Down 116

Six furlongs: A-Tessa 112, El Panell 112, Fleurlea 112, Noordown 118, A-Entry

— Six furlongs: A-Chino Red 109, Captain Bam 113, Perke 118, Anchor Watch 106, A-Entry

1⅛ miles: Sickles Hour 122, Coverage 110, Peranne 117, Lord Ivor 110, Priam's Owl 122

## SELECTIONS

### HOLLYWOOD

1—Ally Abbey, Hidden Lass, Downey Doll.
2—Skylair, Blue Vic, Lealito.
3—Sweet Susie, Miss Glen-Russ, War Filly.
4—Tarquitana, Flying Bolt, Why Certainly.
5—Right Down, Count Lahey, Stradivarius.
6—Tessa, El Panell, Real Hope.
7—Lucky G. L., Perke, Airide.
8—Lord Ivor, Cobblers Bench, Pine Street.

## RACE RESULTS

### HOLLYWOOD

First Race—

| | | | |
|---|---|---|---|
| Vihiunis (Shoemaker) | $4.70 | 3.70 | 3.00 |
| Special Demand (Peterson) | ---- | 19.20 | 10.40 |
| Direct Step (Moreno) | ---- | ---- | 5.60 |

Time 1.04 1-5.

Second Race—

| | | | |
|---|---|---|---|
| Jo's Night Out (Valenzuela) | $8.50 | $4.30 | $2.90 |
| So Valiant (Shoemaker) | ---- | 5.40 | 3.40 |
| Knute Hansen (Neves) | ---- | ---- | 3.70 |

Time, 1.11.

### BASEBALL SCORES

| AMERICAN LEAGUE | R. | H. | E. |
|---|---|---|---|
| Kansas City | 8 | 10 | 1 |
| Boston | 4 | 6 | 1 |

Burnette and Thompson; Sisler, Delock 8 and White.

| | | | |
|---|---|---|---|
| Detroit | 3 | 12 | 0 |
| New York | 7 | 13 | 1 |

Maas, Gromek 6 and Wilson; Byrne, Morgan 9 and Howard.

| NATIONAL LEAGUE | | | |
|---|---|---|---|
| Philadelphia | 3 | 10 | 0 |
| Chicago | 4 | 10 | 1 |

Rogovin, R. Miller (7) and Lonata; Rush, Lown (10) and Chitl, Landrith (10).

## Marilyn's Diary

*Hello Folks!*

When I was knee-high to a tadpole, I had a hero whom I worshipped the way little boys worship Hopalong Cassidy or Ted Williams.

Marilyn

But my hero was a swimmer, a wonderful guy named Cliff Lumsdon. And that's why Wednesday was one of the happiest days of my life.

When we got the news that Cliff, my old training mate, had finally defeated his Tom Park jinx, in the Atlantic City swim, I was so happy for him that I couldn't help it; I sat down and cried my eyes out.

I have always called Cliff "The Chief," my own personal nickname for him.

Soon after we heard of The Chief's photo-finish victory at Atlantic City, we talked to him by telephone. He seemed a little disappointed that he had won by only a fifth of a second, but we chased that idea out of his head. We told him that he had won it and that was the important thing, no matter how close the finish was.

When coach Gus and The Chief talked about him coming out here to help me train, I guess the people in my hotel must have thought I was going berserk.

**I danced like an Indian around the lobby and I couldn't stop talking.**

It will be wonderful to have Cliff training with me. Both he and his wife, Joan, are very close friends of mine and Gus knows how much I like training with The Chief.

* * *

Gus and I attended a wonderful garden party yesterday for the Cerebral Palsy children. Gus and I feel it is a privilege to be able to help handicapped children and one of these days I hope to give my feelings on Gus' work with them.

* * *

We are really going first class at our hotel now!

Yesterday Mr. Gilmour and Mr. Fraine of Eaton's kindly brought us out a TV set for Gus and a radio for my chum, Maria, and I. He also loaned us a new-style battery radio which we can have in the boat, so that all the "rock 'n' roll" won't be in the water!

* * *

On the way home from the garden party yesterday somebody pointed out a dog swimming across the bay in front of our hotel. Somebody said: "Maybe it's going to swim the Strait" and almost without thinking I replied: "Gosh, I hope it's not a female."

Everybody howled—the first time in my life I can remember people laughing at one of my jokes. Guess I cracked a funny?

Marilyn Bell

### Ike Ultimatum Denied

WASHINGTON (AP) — A White House official said today there has been "no ultimatum, no warning" from President Eisenhower to disputants in the United States steel strike.

### TOPS IN TEENS NEW FEATURE

Tops in Teens, a new Times feature, focuses the summer spotlight on individual achievements of hundreds of fine young people who are typical of the Victoria and district teen-age set.

The series, which seeks to give credit to the many who go quietly about their studies and leisure time activities, will appear each day. First top teen-ager appears on Page 6.

## CLIFF COMING HERE

Winner of the gruelling 25-mile Atlantic City swim race Wednesday, Toronto's big Cliff Lumsdon has announced he will come to Victoria where he will join coach Gus Ryder and clubmate Marilyn Bell. Lumsdon, shown with his wife, Joan, will help Marilyn train and will also make strait bid.

*PLANS STRAIT TRY TOO*

## Lumsdon Coming To Help Marilyn

Cliff Lumsdon, clubmate of Marilyn Bell and winner of the 25-mile Atlantic City swim Wednesday, is coming to Victoria to assist in Marilyn's training and to prepare for a Juan de Fuca bid of his own.

Decision for the burly Toronto swimmer to come here was reached late Wednesday afternoon after he spoke by long distance telephone with coach Gus Ryder, who is in Victoria training Marilyn for her attempt on the Strait.

Ryder, who was overjoyed with Lumsdon's dramatic Atlantic City victory Wednesday, wants to link his two top swimmers in training for their mutual benefit.

Ryder coached Marilyn and Cliff together during the spring but was unable to accompany Lumsdon to Atlantic City because of his commitments in Victoria.

**GRUELLING SWIM**

Just how soon Lumsdon will be able to come to Victoria will depend on his condition after the extremely gruelling Atlantic City swim. He will require a period of rest to recuperate from the 25-mile swim that ended in a fantastic sprint-finish, Lumsdon defeating his old nemesis, Tom Park, by the eyelash margin of half a stroke. (See story, page 8.)

Ryder's plan call for Lumsdon to aid Marilyn during her training period and then to act as a placer when she makes her attempt to become the first woman to tame the Strait. Lumsdon then would continue training for his own Strait swim.

Ryder said today, "Cliff's victory yesterday will be a great psychological boost for Marilyn. He had to beat a jinx and that will help her to conquer Juan de Fuca. Cliff's presence will help both in her training and in her actual swim."

Speaking to Lumsden by long distance telephone Wednesday, Ryder said, "Tremendous, Cliff; I'd every confidence you could do it."

Marilyn told Cliff, "I'm as tired as you are. I swam all the way with you."

On training with Lumsdon again, Marilyn said, "That'll be terrific."

Ryder disclosed some psychological strategy he engineered to help Lumsdon in his absence.

Before leaving Toronto for Victoria, Ryder gave Lumsdon a two-hour briefing and three sealed letters, which were to be opened at stated times. The briefing covered all the basis aspects of the swim.

The first two letters contained subtle "needling" on Park's two previous victories over Lumsdon in the Atlantic City race.

Ryder quoted Park as saying he was fully confident of making it three victories in a row.

The final letter, to be opened on the day of the race, contained two cheques, each for $5,000. One was made out to Lumsdon, the other to Park. An enclosed note from Ryder said, "Cliff, it's entirely up to you as to which cheque is cashed."

Ryder chuckled as he recounted the strategy.

"I hoped it helped—I think it did. Half a stroke in a marathon is like a photo-finish in a horse race—awfully close. But Cliff made it—a great achievement. You have to congratulate Park on a wonderful finish."

That feller Park found out Cliff's no bluff . . .

* * *

Gits any hotter guess we'll all hev t' go strait.

* * *

Must be too hot for the premier, too—no breeze today from the Buildings.

## Howe Confirms Tieup May Kill Gas Deadline

OTTAWA (BUP) — Trans-Canada Pipe Lines' promise to build the western section of the all-Canadian gas pipeline by the end of this year will be extended to cover delays in delivery of 34-inch pipe from United States rolling mills caused by the steel strike, Trade Minister C. D. Howe told the Commons today.

Howe said the guaranteed delivery of pipe depended on the absence of a "force majeure," and the U.S. steel strike was such an extraordinary obstacle.

"The contract will be subject to such delays as are caused by the strike," Howe said.

### Seamen Unions Merge

VANCOUVER (CP) — One of the most vigorous disputes in Canadian labor history ended this week when the Independent West Coast Seamen's Union appproved a merger with the Seafarers' International Union.

### Undercover Group Warns U.S. Envoy

BONN, Germany (AP) — A mystery German undercover group warned U.S. Ambassador James B. Conant today it is prepared to fight to rid Germany of foreign troops.

### Vancouver Stocks

VANCOUVER — Last hour sales: Yankee Princess 700 at 95, Van-Tor 100 at $1.84, Bethlehem Copper 100 at $2.20, Mid West Gas 20 at $4.25, North West Ventures 1,000 at 38, Trojan 1,600 at 61, Copper Ridge 100 at 10½, Lucky Lager 200 at $4.70, Fort St. John 100 at $1.65, Westminster Plywood 230 at $24, Pacific Nickel 1,000 at 47, Sparmac 400 at 25, Neon Products 100 at $1.5, Canadian Collieries 100 at $10⅛.

### Canada's Extremes

**High—Kamloops 98**
**Low—Port Arthur 42**

## Cooler Friday Forecast After 87.8 Sets Mark

First relief in Victoria's heat wave came this afternoon when the mercury dropped from its record 87.8 to 82.

Weatherman Bill Mackie said it was the result of a breeze off the sea and he sees cooler temperatures for Friday with the mercury in the warm 70's.

When the thermometer hit 87.8 it was the warmest July 19 on record, shattering the previous high of 86.2 registered in 1902.

With the mercury at 87.8 on Gonzales Heights the temperature in the downtown area was close to the 100 mark.

Officials suspect cooler temperatures will result Friday, with some cloudy spells in the afternoon and evening. There will be more wind from the sea.

Threating to end the hot spell is a band of clouds moving north from California, edging into Oregon and if the same speed is maintained, appearing here in about 24 hours.

Meantime Victoria sweltered.

Parks superintendent W. H. Warren said crowds at Beacon Hill Park are the biggest this year, ". . . and we're glad to have them; the park is at its best and it's the coolest place in town."

City firemen tended one grass fire at Smith's Hill reservoir. Worried residents noted pillars of smoke Wednesday evening in Central Saanich. Fire chief Victor Heal said today there was no cause for alarm—just burning off strawberry patches. It will continue for a week.

**RULES TIGHTENED**

No permits will be issued for fires in Sidney and provincial territories. Saanich and Esquimalt will only give permits for burning in approved incinerators. Victoria permits will be renewed daily. Oak Bay regulations are unaffected by the weather.

The hottest day, still well below the official 95.2 recorded in July, 1941, brought reports from rural areas of chickens dropping from prostration. One

Continued on Page 26

BOB BEDARD
. . . plays here next week

## 2 B.C. Stars On Canada's Tennis Team

Three veterans of international competition and one newcomer will carry Canada's hopes to the Victoria Lawn Tennis and Badminton Club's grass courts July 27, 28 and 29 in the Davis Cup tennis matches against the United States.

Bob Bedard of Sherbrooke, Que., Canada's top tennis star, Don Fontana of Toronto and Paul Willey of Vancouver, members of previous Davis Cup squads, and newcomer Lawrence Barclay of Vancouver were named today to meet the U.S. team.

## New Prison Plan Urged by Probers

### Penitentiary Terms Asked For All Sentences Over Six Months

OTTAWA (CP) — Sweeping changes in the whole field of penal corrections and paroles in Canada were proposed today to the government and Parliament by a special four-man committee.

Two of the major recommendations of the committee headed by Mr. Justice Gerald Fauteux of the Supreme Court of Canada are:

1. Establishment of a five-man national parole board.

2. Giving the federal government responsibility for guarding prisoners sentenced to terms of more than six months, instead of two years as at present.

Many of the committee's recommendations will require the co-operation of the provinces if they are to be implemented. The administration of justice is a provincial responsibility under the constitution.

**PROVINCIAL CONFERENCE**

Justice Minister Garson, who tabled the committee's 90-page report in the Commons, has said he plans to call the provincial attorneys-general to a conference to discuss how some of the recommendations could be implemented.

Such a conference would be held after the provinces have had a change to study the far-reaching changes suggested by the committee that was appointed in December, 1953, to study and report on the entire Canadian system of remissions.

Apart from Mr. Justice Fauteux, the committee which studied correction systems in Britain, Belgium and elsewhere was made up of: William B. Common, chief Ontario prosecutor; J. Alex Edison, principal of Queen's University, Kingston, Ont., and former president of the Canadian Penal Association; and Joseph McCulley, warden of Hart House, University of Toronto, and former deputy commissioner of federal penitentiaries.

The committee also suggested amendments to the Criminal Code as it affects prison terms. For example, it proposed repeal of provisions authorizing jail terms in default of payment of fines by persons unable to pay.

This suggestion is in line with similar representations made to the government in the past by the Canadian Bar Association. The new Criminal Code, which came into effect April 1, 1955, gives judges the discretion to allow the payment of fines on the installment plan.

Perhaps the most radical change for Canada is the proposal that offenders sentenced to terms of more than six months be kept in federal penitentiaries.

Since 1869, the dividing line has been the two-year term, those serving shorter terms going to provincial jails.

At any given time, the population of Canada's nine penitentiaries and one federal training centre at St. Vincent de Paul, Que., is 5,500.

How many persons in provincial jails—the number varies between 10,000 and 11,000—would be affected by the shift in responsibility is not known. But it is conceivable the federal penitentiary population would double.

## LIFE-LIKE DUMMY DEER MOVING OLYMPIC TARGET

MELBOURNE, Australia (BUP) — A full-size dummy deer, made of light wood and painted dark brown, is nearing completion for the forthcoming Olympic Games.

The deer will be mounted on a trolley and run over tracks across an area of about 75 feet. Marksmen will shoot at it from a distance of 325 feet and will have up to four seconds to aim and fire with the minimum at two seconds.

# CPR Hits Out At Boxcar Boss

By HAROLD MORRISON

OTTAWA (CP)—CPR solicitor Ian Sinclair Wednesday launched a blistering attack against transport controller Roy Milner charging him among other things with failing to use his powers to force prompt return of boxcars from terminal elevators.

The CPR has maintained that what was needed in the west was not more cars but a speed-up in unloading of grain cars at terminal elevators so that they could be moved back to pick up more grain.

Mr. Milner said he did everything in his power to return the cars promptly but Mr. Sinclair said he did not. The CPR solicitor said Mr. Milner could have told the terminal elevators that unless they unloaded quickly, say within three days, he would not allow any more cars to be shipped from country points. But he did not do this, Mr. Sinclair said.

In fact, Mr. Milner had approached the Lakehead grain shipping situation as a "typical terminal elevator operator." He had asked for more cars for transit and unloading than were actually required.

"What Mr. Milner forgot was that as transport controller he was no longer a terminal operator."

Mr. Milner, 64, has some 47 years of experience in the grain trade. Before his appointment to the board of grain commissioners in 1950, he headed a number of grain companies. He was a pre-war president of the Winnipeg grain exchange.

Mr. Sinclair told the Commons agriculture committee that Mr. Milner had "confessed" he was not a transportation man and had proven to the railways that when he asked for more cars he did not know where he was going to put them.

Mr. Milner, he continued had not justified his contention that the CPR had let him down badly when he called for more boxcars last spring and his supporting argument could only be described "a confession and avoidance."

**"INDEFENCIBLE POSITION"**

"He confessed first that his intemperate language about the officers of the CPR was completely unjustified," said Mr. Sinclair. "He confessed he was not a transportation man and that the railways knew more abou ttheir business than he did. He attempted to avoid by inconsistency."

The CPR was surprised that Mr. Milner would try to defend "what he knows is an indefencible position.

Mr. Sinclair's charges were made after Mr. Milner had left the committee chamber. They followed morning statements by Mr. Milner that his powers are not operative in a practical sense; that he believed no one in Canada could handle the controller's job; that he knew when he was licked and that was why he was getting out.

Mr. Milner, controller since the federal transport powers were first invoked in 1951, is resigning at the end of 1956, though he will remain on as a member of the board of grain commissioners.

# Death March Marine Faces Victims' Photos

PARRIS ISLAND, S.C. (UP) — The photographs of six drowned Marine recruits were held front of a rigidly-stiff Sgt. Matthew C. McKeon at his manslaughter court martial today.

As the fourth day of the 31-year-old junior drill instructor's trial began, the prosecution began intoducing evidence. The photogaphs, held scarcely four feet away from McKeon's unblinking gaze, are part of that evidence.

The prosecution is attempting to send McKeon to prison for six years and three months, and to have him dishonorably discharged from the Marines for an April death march in which the six men were drowned in a training exercise to "teach them discipline."

The defence contends he is more of a hero than a sinner because, although suffering from a sprained back, he plunged into the swirling waters of Ribbon creek in an effort to save his platoon when its members went into panic.

The blue-eyed, tow-headed, career Marine from Worcester, Mass., is on trial on charges of disobeying orders, cruelty to troops, manslaughter and bringing discredit to the armed services.

**HORN OF HONEY**

Honey, one of the world's most widely distributed agricultural crops, is often served by Ethiopians in a rhinoceros horn.

*FIFTH COMMANDMENT VIOLATED*

# Catholic Church Punishment Proposed for Road Killers

VATICAN CITY (AP)—The Roman Catholic Church is considering ecclesiastical punishment for persons found guilty of having caused traffic accidents, Prof Pio Ciprotti, a canon law expert, says.

Ciprotti made the statement in an interview appearing Wednesday in L'Osserbatore Della Deomenica, a magazine published in the Vatican.

Last week the magazine appealed for "Christian conscience" to halt the rising toll of traffic deaths. It declared the Fifth Commandment, "Thou shalt not kill," applied equally to crimes on the highways.

Ciprotti said ecclesiastical punishments could be handed drivers who avoid helping persons they injured, hide their identities, or who do not pay for damages they have caused. It could be applied to motorists driving without a licence or while intoxicated, he added.

Ciprotti declared that in the "gravest cases, such as having caused the death of a person," one could consider an interdiction from entering churches or a "personal interdiction." This is a prohibition to receive church sacraments amounting to virtual excommunication.


ONEX HOUR VALET 1720 DOUGLAS
SUITS $1.25 Dry Cleaned In 1 Hour
SHIRTS 3-Hr. Service

GOING OFF THE ISLAND?
You'll enjoy the scenic circuit trip, $3.60 return
Suggested Trip ....Lv. SIDNEY 10.30 a.m. Three hours cruising through America's most beautiful island-studded waters. Next day drive leisurely along beautiful Hood Canal to Port Angeles. Catch 6.00 p.m. ferry for relaxing 1½-hour cruise to Victoria. Return fare for car $10.00.
GO WASHINGTON STATE FERRY
VIC. - PORT ANGELES

| Lv. Vic. | Ar. P.A. | Lv. P.A. | Ar. Vic. |
|---|---|---|---|
| 8.00 am | 9.30 am | 6.00 am | 7.30 am |
| 12 noon | 1.30 pm | 10.00 am | 11.30 am |
| 4.00 pm | 5.30 pm | 2.00 pm | 3.30 pm |
| 7.45 pm | 9.15 pm | 6.00 pm | 7.30 pm |

SIDNEY - ANACORTES

| Lv. Sid. | Ar. Ana. | Lv. Ana. | Ar. Sid. |
|---|---|---|---|
| 10.30 am | 1.30 pm | 7.00 am | 10.00 am |
| 2.40 pm | 5.40 pm | 11.00 am | 2.10 pm |
| *5.15 pm | 8.00 pm | 2.00 pm | 5.00 pm |

*Does not operate Sundays or Sept. 3
STANDARD TIME
LOW FARES
One Way $2.00 Car $8.00
Return $3.60 Car $10.00
Phone Sidney's Agents
320 Douglas Phone 2-7354

FURNITURE FOR THE BRIDE AND GROOM
DON'T LET YOUR MILK SOUR or YOUR MEAT SPOIL!
GET A WESTINGHOUSE REFRIGERATOR TODAY
See these beautiful de luxe Westinghouse Refrigerators today! See the larger size freezer compartments, new roomier door shelves, larger vegetable and meat keepers, plus automatic defrosting.
Trade In Your Old Fridge
Buy Your Refrigerator for as low as 35¢ A DAY
BIG SAVINGS ON TELEVISION
FREE DELIVERY Anywhere on the Island
MACDONALD'S
752 FORT STREET PHONE 3-1171
Open 9 to 5.30 p.m.—Wednesday, 9 to 12.30 p.m.
Bought Today! Delivered Today!
FURNITURE FOR THE BRIDE AND GROOM


Newspaper Advertising Stimulates Buying

## VANCOUVER ENTRIES

FIRST RACE—Six furlongs:
Meadowvale Sue (Yeutter) 110
Mirene (Gibson) 105
Penilyn (Pederson) 110
Colonel Gene (Sivewright) 115
Denlamaur (Frey) 110
Lost Song (Coppernoll) 110
Song Time (Broomfield) 108
Lord Glenlivet (Williams) 115
Easy Riding (Guarasci) 110
Fair Lil (Fugate) 108
Also eligible:
Fairy Flash (Howe) 108
Dobry (Cavallero) 110
Sir Atterbury (Pederson) 107
Beau Charles (Sivewright) 117

SECOND RACE—Six furlongs:
Armed Quest (Arterburn) 112
Con Brio (Ventrella) 108
Mabe Ruff (Ulrich) 110
Hanthawaddy (Frey) 112
Coramint (Williams) 115
Merry Chase (no boy) 100
Valdellano (Gibson) 105
I Do (Coppernoll) 107
Candynshowers (Guarasci) 108
Noble Choice (Broomfield) 107
Also eligible:
Arioso (Arterburn) 120
Rennie Mahone (Guarasci) 105
Miss Repeat (Fugate) 115
Gunners Record (no boy) 100

THIRD RACE—Five and a half furlongs:
Lee Launa (Fugate) 117
Justice Flash (Gomes) 117
Come On Win (Arterburn) 117
Teena Barb (Ventrella) 117
Buten Foper (Haycock) 117
Delta Jean (Martinez) 117
Belle Amazon (Yeutter) 117
Midnite Babe (Suares) 117
Willeworth (Filipchuck) 117
Patsy Mahone (Ulrich) 117
Also eligible:
Mathoni (Lavoie) 117
Sundown Sue (Frey) 117
Silent Dawn (Fugate) 117
Betty E. M. (Fugate) 117

FOURTH RACE—Six furlongs:
Big Sutre (Haycock) 118
Chalon (Broomfield) 115
Marvern Jr. (Williams) 115
Mariontex (no boy) 120
Monomoy (Coppernoll) 115
Bognor Regis (Arterourn) 110
Big Al (Cavallero) 110
Flash Over (no boy) 115
Flashing Light (Frey) 115

FIFTH RACE—Six furlongs:
Pebble Ling (Pederson) 113
Lady S. Sadie (Arterburn) 110
Bob Finale (Ventrella) 115
River Babe (Gibson) 107
Mabe Mike (Williams) 120
Ricky J. (Coppernoll) 120
His Jack (Cavallero) 115

SIXTH RACE—One mile:
Native Isle (Ventrella) 114
My Lands (Yeutter) 117
El Charro King (Ulrich) 108
Trial Judge (Broomfield) 109
Shotwell (Sivewright) 122
Honor II (Frey) 109
Li-Go-Bo (Suares) 110
Brazen Jewel (Haycock) 112

SEVENTH RACE—Six furlongs:
O. U. Kid (Haycock) 109
Glory Z. (Fugate) 109
Victorita (Ulrich) 110
Fairy's Gem (Frey) 116
Utmost (Arterburn) 116
Miss Director (Broomfield) 108
Stitch (no boy) 114

EIGHTH RACE—Mile and sixteenth:
Brotchie (Broomfield) 109
G. I. Mail (Filipchuck) 118
Mio Diablo (Cavallero) 113
Capilano (Ulrich) 113
Judge Carter (Haycock) 118
Panchata (Guarasci) 103
Zacawiskaya (Arterturn) 113
Actland (Ventrella) 108
High Justice (Gomes) 118
Overhead (Pederson) 118
Also eligible:
Patormike (Haycock) 113
Coran (Yeutter) 113
Tommy's Hope (Frey) 113
Snap Dragon (Williams) 113

FIRST SUB. RACE—Six furlongs:
Beau Cheval (Yeutter) 115
Larks Fly (Frey) 120
Estrella Bam (Gomez) 112
Some Doings (Coppernoll) 109
Orentex (Fugate) 110
Radiant Rab (Gibson) 107
Little Taffi (Williams) 114
Royal Hobby (Sivewright) 115
Speedy Gal (Ulrich) 113
Miss Ruffles (Haycock) 107

SECOND SUB. RACE—Six furlongs:
Flash Bet (Haycock) 108
Mr. Bully (Duncan) 120
Blarney Boy (Pederson) 112
Terraflier (Ulrich) 108
Celo (Williams) 108
Heres Tae Us (no boy) 110
Most Of All (no boy) 100
First Tenor (Suares) 112
Mr. Eyes (Sivewright) 112
I Spy (Williams) 112
Also eligible:
Flathead (no boy) 107
Gay Cao (no boy) 112
Temulac Boy (no boy) 105
Kahi (Frey) 112

First post 3.15 p.m.


IF IT ISN'T GLASS FUSED TO STEEL IT ISN'T GLASTEEL
Inglis CANADA
Only Inglis has all the features!
★ 10-year warranty
★ Water as pure as it's source, no more rust.
★ Always plenty of hot water.
★ A size for every home (gas or electric).
★ Inglis water heaters have proven themselves in this area.
PRICED AS LOW AS $164.95
WITH DOUBLE HEATING ELEMENT
● EASY TERMS ●
★ WE SELL ★ WE INSTALL ★ WE SERVICE
C. J. McDOWELL
PLUMBING AND HEATING LTD.
1000 DOUGLAS STREET PHONE 3-4138

NO DOWN PAYMENT For JULY...
ON SALE TODAY!
COME.. PHONE.. Or ORDER-BY-MAIL
IT IS EASIER TO PAY OUR WAY! CASH PRICES ON CREDIT PEOPLES CREDIT JEWELLERS LIMITED
BE SURE TO ATTEND PEOPLES CREDIT JEWELLERS
JULY SALE of TABLEWARE
NO DOWN PAYMENT!
You get the 3 Beautifully Matched Sets
133 PIECES Complete For Only $36.50
Enjoy the use of this wonderful value NOW—
$1.00 Weekly or $4 Monthly
Payments begin next month
SUGAR BOWL AND COVER
PLATTER
8 FRUIT SAUCERS
SALAD BOWL
CREAMER
53 PIECES OF FINE QUALITY DINNERWARE
8 BREAD AND BUTTER PLATES
8 CUPS—8 SAUCERS
8 DINNER PLATES
8 SOUP PLATES
32 PIECES OF FINE QUALITY SILVERWARE
8 TEASPOONS
8 FORKS
8 KNIVES
8 DESSERT SPOONS
48 PIECES OF FINE QUALITY GLASSWARE
8 JUICE GLASSES
8 MUDDLERS
8 WATER GLASSES
8 MUDDLERS
8 SHERBET GLASSES
8 SHERBET PLATES
Complete as shown you get:
133 PIECES OF THE MOST WONDERFUL DINNERWARE VALUE IN YEARS...
★53 Pieces of Fine Quality Dinnerware, Made in Staffordshire by "Ridgway" of England—
8 large dinner plates, 8 soup plates, 8 bread and butter plates, 8 cups, 8 saucers, 8 fruit saucers, 1 large meat platter, 1 large salad server, 1 creamer, 1 sugar bowl, 1 cover.
★32 Pieces of Fine Quality Silverplate, Made by the Famous R. Wallace & Son Silversmiths—
8 stainless blade knives, 8 forks, 8 teaspoons, 8 dessert spoons.
★48 Pieces of Dinner Quality Glassware from America's Leading Glassworks—
8 water glasses, 8 juice glasses, 8 sherbets, 8 sherbet plates, 8 juice mixers, 8 cocktail mixers.
133 PIECES sparkling with the quality and rich beauty of tableware worth much, much more.
You get the 3 beautifully matched sets during this sale complete for $36.50
No Down Payment required until next month.
$1.00 Weekly or $4 Monthly
MAN'S WATERSPORT—Shock Resistant! Waterproof! Anti-Magnetic! With accurate 15-Jewel movement, guaranteed 5 years. $19.95 On Sale
50c Weekly or $2 Monthly
ANSCO READYSET—Precision folding camera for snapshot and flash photography—easy to handle, simple to operate. $18.95 On Sale
50c Weekly or $2 Monthly
PORTABLE RADIO—Smart styles by Bulova and Motorola . . . light in weight . . . powerful reception. Complete with batteries $44 up
$1.00 Weekly or $4 Monthly
IT IS EASIER TO PAY OUR WAY! CASH PRICES ON CREDIT PEOPLES CREDIT JEWELLERS LIMITED
1104 DOUGLAS ST.
Telephone 4-5612
SHOP BY MAIL
Even if you live out of town Peoples Credit Jewellers outstanding values can be yours without delay.
Just cut out whatever sale special you desire and mail it with your name and address to: Peoples Credit Jewellers,
1104 Douglas St., Victoria, B.C.
WE SHIP PREPAID AND GUARANTEE COMPLETE SATISFACTION
THE GREATEST VALUE IN YEARS... Don't Miss It!

## 57 HOUSES FOR SALE

### HARRY FOSTER LTD.
1732 DOUGLAS STREET 2-2101
Opposite "The Bay"

**WHY A DINING ROOM?**
A dining room may cost you up to $2,500 in construction costs and mortgage interest. Too much for a room only used on "high days" and "holidays." BUT, in this three-bedroom OAK BAY home the 26x15 COMBINATION living room AND dining room allow you MAXIMUM use of the dining room. This lovely modern stucco home with a through-hall plan, generous-size kitchen with breakfast nook, will be completed in a few weeks. If you hurry you can still choose the colors for the kitchen tile. There is a large N.H.A. mortgage available on a full price of $14,550
Call George Jessup, 2-1667 eves. or 2-2101 days.

**$1595 DOWN CEDAR HILL AREA**
Terrific buy in this four-room shake bungalow, full basement, separate garage, modern taxes. Full price $7800
Call George Jessup, 2-2101; eves., 2-1667.

**WELLINGTON AREA FAIRFIELD 3 BEDROOMS**
The most spotless home, 33-foot combination living-dining room, electric kitchen. Full basement. Extra plumbing in basement. Fruit trees. Taxes $135. A lovely family home, one block from sea. Down payment, $2,500. Price $9250
Charles Vining, 9-3786. Len Wright, 7-1659. Office, 2-2101.

### GILLESPIE, HART & CO. LTD.
611 FORT ST 4-1181

**OAK BAY LANSDOWNE RD.**
We are pleased to offer one of Victoria's finest homes, in this very desirable residential district. The view from the living room windows has to be seen to be appreciated. There are seven exceptionally well-planned rooms on one floor, with an area of over 2,200 sq. ft. There are fine oak floors, plate glass windows, three bedrooms, two excellent bathrooms plus a powder room. The living room, den, dining room, and kitchen are superb. The full basement has a large games room or lounge with fireplace, a bathroom, and the oil, hot water heating plant. The house is 6 years old, built by a master craftsman. It has so many fine features such as: combination automatic dish and clothes-washing machine, double clothes closets in all bedrooms, separate ironing room, and other features, too numerous to mention. Full price $32,500
Reasonable terms will be given to an approved purchaser.
A Multiple Listing
Call J. D. Gunn, Eves. 4-3064

### RANDALL'S LTD.

**OPEN TO VIEW**
2 to 5, Wednesday and Thursday
**2101 NEIL STREET**
A really fine stucco bungalow, built just one year, with large living and dining room with Roman tile fireplace. Wide through hall, 3 large bedrooms, all oak floors. Splendid cabinet electric kitchen; full basement, package oil furnace and drive-in garage. This is a bargain at the price $13,500
with reasonable down payment. For preview call Mr. Sudbury, 5-5148, or Mr. Davis 4-8614.

**OAK BAY 3 Bedrooms**
This home has everything, location, ultra modern, large living room, Dutch fireplace, large dinette, three spacious bedrooms, vanity Pembroke bath, through hall, unique cabinet kitchen, rumpus room and bedroom in basement with plumbing. Oil-O-Matic heating, carport, N.H.A. payments $77 including taxes. Price $16,800

**BURNSIDE Down $1000 Down**
Needs redecorating, four rooms down, two rooms up, full basement, pipe furnace, taxes $100 Balance $60 monthly. Price $6500

**SHAWNIGAN LOT $350**
Close to village and near water. Corner lot Heald and Baden Powell. Easy terms. Price $350
Mr. Davis evenings 4-8614 or 5-5148

**CLOSE IN — $1,500 DOWN TWO FAMILY HOME**
Really a fine home of 8 rooms plus utility and sun porch. Two kitchen double plumbing, part basement with furnace. Double garage and large lot. All in lovely condition and only full price, $8500 with easy payments.
Mr. Sudbury, evenings, 5-5148

**JAMES BAY Down $1000 Down**
Family home consisting of living room, cabinet kitchen, bedroom, large utility room down; three bedrooms up, nice tile floors, newly decorated. Balance $60 per month. Price $5750

**SIDE-BY-SIDE DUPLEX**
Dandy investment, four rooms and bath each side, always tenanted, no worry, collect the rents, low cash payment handles. Price $8500

### GEORGE RANDALL LIMITED
1309 DOUGLAS ST. Phone 4-8109

### L & S

**ESTATE SALE**
Here is an opportunity for the familyman or investor. Five large rooms full basement, hot-air furnace, in James Bay; fenced lot. A real buy with $2,000 down. Firm price $5500

**OAK BAY**
If you want the best see me re this beautiful new six-room bungalow. Now nearing completion. It has everything including a huge rumpus room. Just $19,500 on terms.
Stan Kennedy, 3-4117; Eves., 4-4894
LEACH & SPARKS
1119 Blanshard

### A. BERNARD & CO. LTD.
629 Fort Street 4-9335
Member Victoria Real Estate Board

**OAK BAY OPEN HOUSE 2633 BEACH DRIVE**
SATURDAY, JULY 21 2 to 4.30, 7 to 9 p.m.
ESTATE SALE
YOUR OPPORTUNITY—This residence is going to BE SOLD TODAY and the executors, therefore, are open to a CLOSE OFFER. A lovely through hall floor plan. Spacious living room, guest size dining room, fully electric kitchen with breakfast area. Large master bedroom has private four-piece bathroom, wall-to-wall carpet and unexcelled sea views. Two other twin-sized bedrooms and tiled bathroom, oak floors throughout. Full basement comprising attractive recreation room with fireplace and fitted for fold-away bed, etc. Two-piece washroom, two-car garage. Lovely garden with fruit trees, expensive shrubs, etc., and complete sprinkler system. Price $22,500
To view before "Open House," MR. BELCHER, 4-3594

**CLEAN, COMFORTABLE AND COSY**
Just ideal for a retired couple. Automatic oil hot-water heating. Living room, cabinet electric kitchen, two bedrooms and bathroom. Full basement, large woodshed. Pleasant garden. Will accept $1,500 cash down. Full price $6800
Call Mr. Francis, Eves. 2-2349

**PROSPECT LAKE**
A small home (cosy and attractive) on over an acre (four lots). The home has a sunporch, living room with fireplace, small kitchen and modern bathroom, one bedroom and a small bedroom. Low taxes. About $2,400 cash required down. Price $7950

**ESQUIMALT 3 BEDROOMS**
Homes like this are hard to find in this popular area. About 15 years old, it has a very nice living room with fireplace, large kitchen with adjoining utility, 3 bright bedrooms. There is a full basement with drive-in garage. Large corner lot, on a nice street. House is beautifully kept and well worth seeing. Price with $3,000 down $8750
Mr. Turner, eves. 4-2856

**SECLUSION DUPLEX — 1 ACRE**
Here is a combination that is hard to beat. A 5-room 3-bedroom suite and a 3-room suite, both in beautiful condition. Full basement with drive-in garage, hot water heat. New electric stove and TV antenna included. There is also a separate garage and large chicken house. All this on an acre of ground. Shady oaks around the house, several fruit trees. Less than 10 minutes from city centre. Can you beat it for $11,500
Mr. Turner, Eves., 4-2856

**$1500 DOWN $50 A MONTH**
SHELBOURNE ST. Comfortable bungalow of FOUR rooms and bath. Fireplace. Nice condition. Excellent LARGE garden lot 40x165. Well-developed. Convenient to bus and store. Oil range and heater included in the price of $5700
EXCLUSIVE
Mrs. McLean, 4-9335. Eves., 4-6867

### NEWSTEAD REALTY LTD.
766 FORT STREET 2-8117

**PLEASURE BEYOND PRICE**
We can promise you in this waterfront, 3-bedroom home in Oak Bay. Quite unconventional but beautifully finished, with 24-ft. living room overlooking Shoal Bay; newly-wired, new automatic oil furnace; AND TO BOOT, A VERY NICELY-FURNISHED BACHELOR SUITE RENTED AT $60. This will provide a very cheap, comfortable home with $720 a year additional income. Come and see it; it's warm, comfortable and in the best situation. $11,500
Try your offer now.
W. Bailey, 2-8117; eves., 3-3085

**21-POINT STUCCO RANCHER AUTOMATIC OIL HOT WATER OAK BAY SCHOOL DISTRICT**
If you folks can appreciate a 25x15-foot living room with brick fireplace, full dining area, spacious electric kitchen, one twin-size bedroom, one regular 4-piece vanity bath with separate tiled shower, plus extra toilet on main floor. Two bedrooms up. Oak and fir floors. Basement. Fenced, mature garden and garage. Excellent bus service. This home cannot be beat for $12,200 with $3,100 down.
Ed Clark, 2-8117; eves., 5-4778

**MARIGOLD**
$1,000 cash will give you possession of a double corner lot; 6-room home, automatic oil hot-water heated, spacious living room and fireplace, Duroid roof, full basement and extra plumbing. Fruit and fenced garden. Full price $8250
To view, call Ed Clark, 2-8117; eves., 5-4778

**LOVELY HOME LOW PRICE**
If you would like a really lovely home in a wonderful setting of lawns, trees and gardens we recommend that you see this one. Situated in the Quadra district amongst other attractive homes. Stucco construction, it has hall, living room 20x14, with granite fireplace, dining room 15x13, both with beautiful oak floors; three bedrooms. Concealed stairway to attic space where three extra rooms could be made. Basement with drive-in garage, new automatic oil heating. Lot about 130 ft. x 110 ft., beautifully laid out in lawns and gardens. The price is really low $14,700
Mr. Goodsell, 2-8117. Eves. 2-6386.

**WANT VIEWS?**
Enjoy an extensive panorama including Haro Strait, the Islands and Mt. Baker from the comfortable living room of this modern home. Other features include dining room, electric kitchen, two large bedrooms. Full basement with rumpus, roughed-in plumbing and space for two more rooms. Price $14,750
With reasonable terms
J. Murray, 2-8117; Eves. 3-1485

### TAYLOR SPITTAL
1210 BROAD STREET — 4-9308

**Outstanding VALUE FAIRFIELD LOW CASH DOWN VACANT**
TO SETTLE AN ESTATE, this clean and cosy four-room bungalow MUST BE SOLD. This home is on a quiet street, close to DALLAS ROAD. Ideal for retired folks or a small family. With through hall, the living room is spacious, and has gleaming oak floors and fireplace. Two good bedrooms and large kitchen with dining space and OIL RANGE. Full basement. HOT WATER HEATING. Heavy Duroid roof. Lovely garden in roses and fruit trees. IMMEDIATE POSSESSION. Taxes only $105. A good buy at $6950
Exclusive with Mr. Kitto, Eves., 3-1880

THREE-BEDROOM HOME, PARTLY furnished, on 4½ acres of land, 256 Atkins Road. $7,500, $800 down. No agents. Phone for particulars. 2-6109.

### TOWN AND COUNTRY HOMES LTD.
1923 Quadra Street Phone 2-7276
Member Victoria Real Estate Board

**VIEW OF MOUNT TOLMIE BRAND NEW BUNGALOW**
Four-room bungalow under construction. No steps, no basement, pick your own color schemes, etc. Oil-O-Matic heating piped to all rooms, fully insulated, carport, on city sewer, close to bus. Ideal for elderly retired couple. FULL PRICE $8400
Contact Harold Ware, 2-1461 Eves.

**DONCASTER HEIGHTS**
This lovely new three-bedroom home commands a view of the Straits and Olympics. Special features include built-in vanity, patterned plaster, oil perimeter heating and a basement ideal for rumpus room. You will like this! PRICE $13,850
Offers considered. Call Chris Christensen, 2-7276 or 3-8496

**BUILD N.H.A.**
Check These Features:
1. N.H.A. approved lots included in city or Saanich.
2. Down payment $2,750.
3. Monthly payments $57.25, plus 1/12 taxes.
4. Full Price $12,400.
5. Full basement, three bedrooms, six-room stucco bungalow with oil heat.

For further particulars and locations, please call George Thorneloe 2-7276, eves. 7-2771.
Town & Country Homes Ltd.

**EARLY POSSESSION! Almost Completed TWO N.H.A. BUNGALOWS!!**
1. City location.
2. Two-bedroom N.H.A. bungalow, $2,620 down, full price with lot, $11,800.
3. Three-bedroom, N.H.A. bungalow, $2,885 down. Full price with lot, $12,800.

Call George Thorneloe 2-7276, eves. 7-2771.
Town & Country Homes Ltd.

**CADBORO BAY! NEAR BEACH AND SHOPPING CENTRE**
This nearly-new home has what is lacking in so many—CHARACTER! Some features are—Mahogany panelled DEN (or third bedroom). All oak floors. All mahogany doors. Mahogany panelled relief in living room. Dining room, four-piece colored bathroom. LARGE SUN DECK! Framed RUMPUS with fireplace. Oil heat. Wired. PLUS LANDSCAPED GARDEN IN RIOT OF FLOWERS. Owner transferred. PRICE $16,000 TERMS. Call Phil Simpson, 2-7276 or 5-5542.

**$750 DOWN**
FIVE ROOMS, walking distance, living room 13x15 with oil heater, large kitchen with dining area, two large bedrooms and one small room, bathroom, taxes $43. PRICE (balance as rent) $4700
Exclusive Listing
Ken Sturgeon, 2-7276 or 7-1580
Member of Multiple Listing Bureau

### FRANK MARTIN AGENCIES
1114 BLANSHARD ST.

**WE HAVE FUNDS AVAILABLE FOR N.H.A. LOANS!**
For $10,275—We repeat, for $10,275—we will build you ON YOUR LOT, a brand new 3-bedroom home complete, ready to move into with NO EXTRAS. For the above price you will get:
1. 1,106 square feet of living space.
2. Through hall.
3. Large living room with fireplace.
4. Three good-sized bedrooms with ample closet space.
5. Oak floors throughout.
6. Lovely cabinet kitchen with eating area.
7. Separate dining room.
8. Full high basement.
9. Drive-in garage completely fireproofed.
10. Choice of all color schemes.
11. N.H.A. FINANCING FULLY ARRANGED
12. Lowest possible down payment.
13. Top quality workmanship with best materials used throughout.

SO
Let us come to your home or drop into our office for full particulars at no obligation to you.
Call Len Wardle, Home 3-8359 Bill Gordon, Home 3-3194 Office, 5-1513 or 5-3148

**BRAND NEW**
Six-room stucco home, in good district, with 3 bedrooms, L-shaped living room, oak floors throughout, full basement, automatic oil air conditioning, electric cabinet kitchen, drive-in garage, and close to stores and bus. $2,500 down. FULL PRICE only $11,500
Call Frank Long, Home 2-1811 Harold Hallsall, Home 3-4570 Office 5-1513 or 5-3148

**CUTE AND COSY**
Stucco bungalow, suitable for retired couple. Close to bus and stores. Full price $4250
Mrs. Johnston, Northwestern Securities of Victoria Ltd., 4-8054 or 2-5655.

$800 CASH IF YOU ACT QUICKLY Don Bacon can get you a three-bedroom home. We have a pleasant surprise for you. Northwestern Securities of Victoria Ltd., 4-8054 or 4-4751.

### B.C. LAND & Investment Agency Ltd.
OUR 93rd YEAR IN REAL ESTATE

**HILLSIDE-QUADRA**
Newly decorated 5-room bungalow with full basement with extra room and hot air pipe furnace. Separate garage. Fruit trees. Electric range included. Vacant possession. $2,600 cash. Exclusive listing. Price $8000

**HAROWOOD**
A different home. This recently-built 3-bedroom bungalow is situated amongst trees and has a sea peek. Very large living room with raised hearth, 4-star kitchen with dining area. 2-car garage. Patio. M.L.S. Price $17,200
Call Mr. Hope, 4-4115, eves. 3-6924

**QUEENSWOOD**
An attractive stucco home in a lovely sylvan setting of over an acre. 5 good rooms downstairs. Closed stairway to attic with space for 2 rooms. Full basement. Drive-in garage. Price $16,800

**TEN MILE POINT**
Amidst the trees; a secluded property of nearly 2 acres. Really a most desirable spot. Pretty rustic type of bungalow, six rooms. Large living room, dining room, kitchen. 2 bedrooms and a den or extra bedroom. Several valuable building sites should buyer need less land. Asking price $17,500
Please ask for Mr. Bagshawe, 4-4115. Eves. 2-1697

**SOUTH FAIRFIELD**
Spotless bungalow in very desirable district. Approximately 1,100 square feet of floor space consisting of large living room with dining area, oak floors, through hall, two large bedrooms, electric kitchen with nook, 4-piece bathroom. Good cupboard space. Full basement with workshop and oil hot air heating. Electric domestic water. Drive-in garage. Everything in first class order. Reasonable terms. Price $10,950
Call Mr. Mackenzie, 4-4115 Eves. 2-4341

**SPORTSMAN'S HIDEAWAY RIVER FRONTAGE**
Located on one of B.C.'s finest fishing rivers, offering seclusion and NATURE at the door, yet still within the boundaries of a thriving, active community. This most attractive 5-room modern cottage is ideal as a summer camp or year-round residence. Attractive gardens sloping down to river bank. A real paradise for a retired business man who likes to fish and hunt. Priced to sell at $9950 Terms.
Call Mr. Agar for full information, 4-4115, Eves. 3-6410
922 GOVERNMENT ST. 4-4115
Member Real Estate Board of Victoria

### FINANCIAL SURVEY LTD.
1324 GOVERNMENT ST. 4-9305

**OAK BAY NORTH**
An exceptional opportunity to purchase 5-room stucco bungalow, spotlessly clean inside and out. Through hall plan, spacious living room with attractive fireplace and gleaming hardwood floors, very neat dinette de luxe electric cabinet kitchen, 2 bright bedrooms and 4-piece bathroom. Fully landscaped lot, bright basement, ideal for retired couple. Exclusive listing, first time offered for sale, priced at $11,500
Ted Wills 4-9305; Res. 9-4554 M. Braithwaite 4-9305; Res. 2-7645

**OPEN HOUSE SATURDAY 2.30 TO 5.30 3740 WINSTON CRESCENT**
Modern stucco four rooms, plus bedroom in basement. Hot air furnace, drive-in garage. Lovely location, nice garden lot. Top condition. See this, it's real value. Terms. $9500
S. W. Anderson, 4-9305; Res. 2-8917

**$2000 CASH**
Outstanding value and easy terms on this cosy 4-room stucco bungalow with basement, furnace and garage. Ideal for retired couple. A secluded lot with fruit trees and ornamental shrubs. An exclusive listing, priced right at $6500
Ted Wills 4-9305; Res. 9-4554 M. Braithwaite 4-9305; Res. 2-7645

### WESTERN HOMES LTD.
611 YATES ST.

**CITY OIL HEAT 3 BEDROOMS**
Situated close to Oak Bay Avenue and in beautiful condition throughout is this older-type family home. Comprises: Reception and through hall, glass door to spacious living room. Arch to guest-size dining room. Large modern cabinet kitchen (wired); three-piece Pembroke bathroom; three twin-size bedrooms with clothes closets. Full cement basement with automatic oil piped furnace. Glasteel automatic electric hot water heater. Laundry trays. Two-car drive-in garage. Lot 56x120. Low down payment and easy monthly payments and the price is only $9500
Phone Norman Thornber or Cliff Green, 2-2157; Evenings, 9-1853 or 9-2759

**$1,000 DOWN TERMS TERMS**
SNAP. Excellent cottage bungalow, neat, cosy. Must sell. No work, no fuss; two (or three bedrooms), workshop. Great buy. $6,150. Ivan Patrick, Northwestern Securities, 4-8054; Res. 3-9043.

1000 CHAMBERLAIN ST. VERY attractive home, completely renovated outside. Reduced to $10,222. Easy terms. Call Mr. Hepburn, evenings 3-7039. Pemberton, Holmes Ltd., 1002 Government St., 4-8124.

THE GIRLS By Franklin Folger

"I was ten when I had mine out."

### K & S

**OPEN HOUSES SATURDAY 2-5 3411 BROWNING OFF DERBY VIEW OF MT. TOLMIE**
Lovely 2-year-old rancher, six spacious rooms, all oak floors, automatic oil furnace. $4,700 cash. Price $13,700
MR. NICHOLS 4-4127, EVES. 7-1917

**1905 GRAND VIEW DRIVE GORDON HEAD $3500 DOWN SEA VIEW BRAND NEW 3 LARGE BEDROOMS $15,750**
MR. WHYTE 4-4127, EVES. 3-0122

**OAK BAY WINDSOR PARK AREA**
Close to stores, bus. Six big rooms, basement, furnace. Rumpus room. Newly decorated throughout. $2,000 down to approved purchaser. Price $9450
MR. NICHOLS, 4-4127. EVES. 7-1917

**SEE THESE 907 ARAL 1 YEAR—$10,900 1941 CARNARVON 1 YEAR—$11,400 1084 ST. PATRICK NEW $15,250**
All with oil package heat and full basements—top value. Call MR. THOMAS 4-4127, EVES. 3-1754, to view.

**FAMILY HOME! GOOD BUY!! Good District**
Fairfield near sea and park. Owner transferred. Reduced for quick sale so act now. Excellent for duplex conversion. Entrance hall, living room, dining room, den, kitchen. Upstairs four bedrooms and smart bathroom. Full cement basement. Piped wood and coal furnace. Enamel laundry tubs, copper piping. Exterior fawn Duroid siding. Duroid roof. Price $10,950
With terms. Multiple No. 1968. MRS. HARVEY, 4-4127. Eves. 4-5149

**THE NEW FORWARD LOOK**
This outstanding contemporary home with its magnificent sea and mountain view from every room challenges any other house of today, with all its features of tomorrow! 4 bedrooms. 2 bathrooms. Living room. Dining room. Powder room. Masterpiece kitchen. Utility room. Very large games room. All rooms are bright, cheerful and spacious. Completely insulated. Hardwood floors throughout. Full view windows. Private patio. Delightful garden with sprinkler system. Many other features too numerous to mention. An ideal home for doctor or young business executive. Price $41,000
Multiple Listing
MR. SPEED, 4-4127 at all times.

### KER & STEPHENSON LIMITED
MEMBER MULTIPLE LISTING BUREAU
909 GOVERNMENT STREET

### WHITTOME'S
Established 1898

**TWO HOMES IN ONE**
M.L.S. 1845—Owner transferred and offered for first time, this de luxe, 2-year-old rancher features large living room with fireplace, guest-size dining room, bright cabinet kitchen and three large bedrooms with 4-piece Pembroke bathroom. The ground level, daylight basement suite with its own entrance, contains large bedroom, 3-piece bathroom, electric cabinet kitchen, living room with electric fireplace and wall-to-wall carpet. DON'T MISS THIS, IT'S A SACRIFICE SALE AT $16,500
Mr. Ashby, 2-4255; res., 9-3155

**ARE YOU NUTS**
M.L.S. 1661—About a wonderful house in James Bay off Dallas Road, close to the sea? This is in beautiful condition, inside and out. Large living room, guest dining room, entrance and through hall, three bright bedrooms, Pembroke bathroom, cheery cabinet kitchen; full basement with furnace. Over 1,200 sq. ft. of solid value. Immediate possession. $2,500 down, at $8950
Please call Roy Harris, 2-4255 anytime; res., Keating 130-Y

**OAK BAY RANCHER**
This three-year-old rancher on Lansdowne slope has large entrance hall, three bedrooms, living room with fireplace, guest dining room. Large, well-planned kitchen with nook, also plumbed for Bendix. Full, high daylight basement, oil heat, 45-gal. new domestic hot water. Drive-in garage, roughed-in rumpus room. Landscaped lot and is all fenced. Excellent value at $15,750
Phone A. Lowman, 2-4255; Res. 2-5537

**BARGAIN DEAN HEIGHTS MODERN**
Four-room stucco bungalow. Cosy living room, fireplace, cabinet kitchen wired for range. Bright dining area. Two fair sized bedrooms and three-piece bath. Floor oil furnace with thermostat. Pleasant garden lot. Separate garage. Very good bus and schools. Situated amongst good homes just below the Normal School off Richmond Road. A real bargain. Some terms and price only $6700
Exclusive Listing
Mr. Drew, 2-4255; Res. 3-4980

**ENGLISH COTTAGE SECLUDED**
No, it hasn't a thatched roof, but everything else such as type, garden and setting is definitely "OLDE ENGLAND" style. Very lovely with a lovely garden, completely surrounded by hedges and lilac bushes, fish pools, etc. Separate garage, workshop and tool shed. 4½-room bungalow. Glassed-in porch and dining area off kitchen, two bedrooms, living room and fireplace. Small part basement and tubs. Only $2,500 DOWN (possibly $2,000) to handle. Low taxes. Let me show you this quaint property in a dandy area and close to all conveniences. You'll like it at the asking price of $7800
Res. 2-7823
J. H. WHITTOME & CO. LTD.
1218 BROAD ST. 2-4255 Anytime
Member Multiple Listing Bureau

ESQUIMALT LAGOON — NEW, modern, small, sea view, near the beach. Mr. Kitchener. Inquire at Lagoon P.O.

HOLLICK REALTY LTD Homes listed and sold, 2-7514. Insurance agents, 2-0732, 2-2957.

### BOORMAN'S

**DE LUXE — N.H.A. CADBORO BAY**
You will like the smartness of this spacious, 5-room bungalow with leaded pane windows, situated in high, treed location, handy to Frank Hobbs School, transportation and shopping area. Very attractive living room 19x14 with two walls panelled in Philippine mahogany, and raised Roman tile hearth fireplace. Guest-sized dining room. Two large bedrooms, very bright electric kitchen with breakfast nook. High daylight basement, Oil-O-Matic heating. Large drive-in garage. This is a de luxe home. Price (with terms) $13,750
R. Harris 3-7124. Eves., 7-2998

**TEN MILE POINT DE LUXE—5 ROOMS**
Situated in a treed location and surrounded by a pretty landscaped garden with some seclusion. The owners are anxious for a quick sale. Your opportunity to purchase a lovely home. Very attractive living room with open fireplace. Guest size dining room. Bright electric kitchen with so many attractive features. Sundeck. The master bedroom is extra large with walk-in clothes closets, four-piece bathroom with separate shower, pedestal basin, etc. Very expensive wall-to-wall broadloom throughout, lovely electric range included in price. Full cement basement, Oil-O-Matic heat. Laundry room, large attached garage. Price, with terms, only $14,700
R. F. Harris, 3-7124; eves. 7-2998

**N.H.A. — OAK BAY 3 BEDROOMS**
A lovely six-room home in the Willows area adjoining the new park. Stucco and siding construction with Duroid roof, full insulation, automatic oil heat, garage in high basement. Large living and dining rooms with wall-to-wall carpeting, three bedrooms, electric kitchen with nook, four-piece vanity-type bathroom. A house that you can appreciate. Full Price $15,500
T. Smith, Eves. 4-7325

**UPLANDS SLOPE (Oak Bay)**
This 4-year-old bungalow has EVERYTHING your heart could desire SITUATED CLOSE TO
- Willows Beach.
- Uplands Park.
- Easy distance to all schools.
- Close to transportation and shopping centre.

THE HOME FEATURES:
- 1,416 sq. ft. floor area plus full basement.
- Large living room and dining room.
- Kitchen with nook.
- Laundry room.
- Three good bedrooms.
- Large 4-piece bathroom.
- Clear space for rumpus 15x21.
- Oil heat—insulation—oak floors.
- Fireproof garage and extra plumbing in basement.
- Landscaped garden.

Price $17,500
J. S. Boorman, eves. 2-5036

### BOORMAN INVESTMENT CO. LTD.
616 View Street 3-7124

### P. R. BROWN & SONS LTD.
EST. 1900
1112 BROAD ST. PHONE 4-7171

**VIEW PROPERTY TEN MILE POINT 2911 SEAVIEW**
Open Friday, 20th 2-5 P.M. — 7-9 P.M.
Saturday, 21st, 2-5 P.M.
3 BEDROOMS 1½ BATHROOMS
VALUE (TERMS) $22,500
Mr. MacFarlane, 4-7171. Eves. 4-8974

**JAMES BAY**
Convenient to school, stores and bus. Frame dwelling, approximately 9 years old and in good condition. Has living room, kitchen and dinette, 2 bedrooms down and 4-piece bathroom 2 bedrooms up. No steps. Price $6950
Please phone A. M. Millar, 4-7171 evenings 7-1027.

**FAIRFIELD 1271 MAY STREET**
Five-room cedar shake bungalow. Full basement, hot-air heat. Price $7500
A. M. Miller, 4-7171; eves. 7-1027

### STEWART CLARK & CO.
608 Broughton Street Phone 5-2481

**SOUTH OAK BAY $12,500**
A nine-year-old spacious five-room stucco bungalow with through hall, full basement, oil heat and attached garage on 75x150 secluded garden lot. Mr. Dobson will gladly show it to you. Evenings 2-2978.

**THE GARDEN BEAUTIFUL LOW DOWN PAYMENT**
Immaculate five-room stucco bungalow in a beautiful garden setting (100x120), with several bearing fruit trees and small fruits. Full basement with extra rooms. Oil-O-Matic hot-water heating. Priced well in line with easy terms. M.L.S. $11,250
Evenings, Mr. Ford, 4-1863

**BUDGET HOME FOR RETIREMENT OR THE NEW FAMILY**
Attractive knotty pine living room with fireplace and bay window, two bedrooms and sewing room, three-piece bath and kitchen with dining space, enclosed back porch and attached garage; oil stove in kitchen and all ready to move in. Corner lot offers a nice garden, with fruit trees and vegetables waiting to be picked. Budget expenses and budget terms. Taxes $65. Full Price $6850
Down payment $1,500. Offers considered.
Evenings, Mr. Massey, 5-1912

OAK BAY—FOUR BEDROOMS
Two-storey family home in a good location, close to schools, transportation and shopping district. Has been well cared for, and with the installation of a new Hall Co. oil heating unit, new wiring with 100-amp. service, copper hot-water tank, modernized bathroom, this home should not require any additional expenditure for many years. Main floor has large entrance hall, good-size living and dining rooms with open beam ceilings, spacious modernized kitchen and a comfortable den. Open stairway leads to four bedrooms and bath up. Full basement. Good garden and lawn. Price $12,000.
THE CANADA TRUST CO.
2-8111—Walter Fellner—2-6774

$17,500 — OAK BAY
De luxe N.H.A., 6-room bungalow, two years old; everything of the finest material and workmanship. Two fireplaces, open stairway to basement, Roman tile planter boxes, large living room, dining room, large kitchen with nook, three bedrooms, Pembroke bath, separate shower; full high basement, Oil-O-Matic, rumpus room with raised fireplace. Lovely grounds. To view please contact Mr. Nelson, 2-8117; eves., 3-5833.
NEWSTEAD REALTY LTD.

6-ROOM HOUSE IN ESQUIMALT. Low down payment, near bus and schools, fruit trees. 3-4938.

SOOKE REAL ESTATE
Walt Conder Phone 32M. Eves. 65W
Burdon & Thomas. Real Estate and Insurance Bank of Commerce Chambers, Fort and Govt., 2-3232.

### SWINERTON'S
(Established 1889)
620 BROUGHTON STREET 3-7181

**DUPLEX BEACH DRIVE**
Near Uplands gates this up-and-down duplex is a most attractive investment. Ground floor area is 1,500 sq. feet with 2 bedrooms, large living room, modern kitchen, tiled 4-piece bath and utility room. Private entrance to upper suite of 4 rooms which takes in 1,100 sq. ft. Basement with oil hot water heating unit, 2 electric hot water tanks, 2 garages. Rentals $195 per month. Full price (terms) $19,500
Mr. Cox, 3-7181, Res. 3-3814

**CADBORO BAY**
Situated high in delightful surroundings with view of the bay. We are pleased to offer this charming 5-room bungalow which features a nice living and dining room with wall-to-wall carpet, 2 bedrooms, 4-piece bath with extra plumbing in the basement. Large sun deck off the living room, oil heat and well-landscaped grounds make this very attractive at (terms) $14,700
Mr. Holland, 3-7181. Res. 7-1659

**BRAND NEW HIGH CEDAR HILL**
On a secluded quiet street south of Cedar Hill Crossroad, a delightful 6-room bungalow with 1,250 sq. ft. of well-planned home, 3 large bedrooms, full basement, drive-in garage and all the modern conveniences at only $11 per sq. ft. including the lot. This is top value. A $9,000 mortgage available with full price $13,750
Mr. Langner, 3-7181. Eves. 2-4595

**LANGFORD 4 ROOMS — $3700**
Owner going east will consider any offers as to down payment. Substantial discount for all cash. This bungalow is only 3 years old. Nice shake finish, separate garage, also close to bus and shopping $3700
Cr. Crow, 3-7181. Res. 2-0775

### HICKS REALTY LTD.
1710 DOUGLAS STREET 2-5104
OPPOSITE HUDSON'S BAY STORE

**EXCLUSIVE OAK BAY TERMS**
(357-I) Compare this 10-year-old bungalow. 22' living room, guest dining room, large electric kitchen, two good-size bedrooms, through hall, 25' bedroom in full high basement. Auto. oil heat. Drive-in garage. Secluded back garden. For $11,900
P. Woods, 2-5104, any time.

**COLWOOD — REDUCED FOR QUICK SALE**
(316-H) Ideal family home on a quiet road but near bus, stores, and schools. Large living room, dining room, electric kitchen, three bedrooms, four-piece Pembroke bathroom, utility with tubs and extra plumbing. Hot-water heat. Separate garage. Large garden with tennis court. Price, with terms $9950
Mrs. Burbridge, 2-5104, any time.

**GORGE! $1500 DOWN BALANCE AS RENT**
(355-I) Siding bungalow of four rooms down and two up. Three-piece bathroom; large kitchen, living room and two good bedrooms down, plus two dormer bedrooms up. Full basement. Drive-in garage. Good location, close to stores and schools. Good lot with fruit trees. Very good value for you at, full price $6300
Mr. Bowles, 2-5104, any time.

**BRENTWOOD WATERFRONT**
(358-I) A dandy four-room cottage right where the fishing's at its best. Could be permanent home, ideal weekend or summer cottage. On the Brentwood water supply and close to transportation. Living room 18x16, with fireplace, large glassed-in sleeping porch, two bedrooms, kitchen with pantry, and three-piece bathroom. Oil range and oil heater included. Lot 50x100 feet. Full Price, only $5500
Mr. Beswick, 2-5104, any time.

**CLOSE-IN DUPLEX**
A fine old home, good location, up and down with separate entrances, large rooms and best Oil-O-Matic heat. Nice secluded garden, a good income property, with the owners anxious to sell, because of illness, at this sacrifice price of $12,500
For appointment to view call Mr. Hamilton, 3-4161; Eves. 7-1555

**SEA-VIEW COTTAGE**
Ideal for retired couple, this four-room, compact, clean home, twelve years old, Duroid roof and easily maintained. Part wall-to-wall carpeting and good oil range included. Few steps and close to transportation. Has nice garden and good-size lot with low taxes. Good fishing grounds close by. $4,600 will handle, balance 4½% at $30 per month. Must be seen to be appreciated. Full price only $6100
Mr. Hamilton, 3-4161; Eves. 7-1555

**HIGH QUADRA CUTE BUNGALOW**
$5800 is the full price of this most attractive little home in a charming setting, one block off Quadra. Most suitable for a couple, but there is an attic bedroom that would suit children, too. Here is a splendid small house that is a far cry from the termite-ridden barns you see at this price. Some terms can be had also. This will sell very quickly.
Mr. Brunell, 3-4161; Eves. 9-4115

### HEISTERMAN & CO.
(Established 1864)
1121 Blanshard Street 3-4161

**QUADRA**
Modern Bungalow, Three bedrooms, Full basement, Oil heating. $10,950
JOHN GREENWOOD
1241 Broad St. 3-7041; eves. 7-2734

BUILT FOR YOU
This house is just finishing—three bedrooms, large and light living room and dining rooms, very well-planned kitchen with breakfast nook; full basement, oil heat. Large lot, situated near best Oak Bay schools, half-block from shopping centre and bus. Easy terms. Only $13,950 for a home you will be proud to own, in a district that can't be beaten. Phone David Ney, 4-5406.

THE GREATEST BARGAIN IN GREATER VICTORIA
Stucco bungalow, five rooms and bathroom, new roof, new copper piping, new built-in features, new furnace; good district near park, schools, stores; close in; owner leaving. Only $6,500. Immediate possession.
L. M. ROSEVEAR & CO. LTD.
1115 Langley Street Phone 4-6041

OAK BAY — 2660 ESTEVAN
Artistically-styled 2-bedroom home situated near the sea and all conveniences. Large living room with attractive fireplace, spacious dining room, kitchen, bathroom with ceramic tile floor; full basement, drive-in garage. Price $13,300. To view please contact
THE CANADA TRUST CO.
2-8111 Walter Fellner 2-6774

NEAR THE SEA
For the discriminating buyer this choice family home has everything! Large living room, dining room, 2 bedrooms and kitchen and bathroom down, 2 nice bedrooms and bathroom up. Full high basement with garage, extra plumbing and automatic oil hot-water heat. Real value at $14,500. Bayne & Toder Agencies, 2-1121; eves. 4-5884.

WELL-BUILT 5-ROOM HOUSE, furnished, on double lot, close to bus. 2-8838, between 11 and 1; 5 and 7.

OAK BAY, RENOVATED, LARGE living room, 4 bedrooms, big lot. Low taxes. Price $7,500. Down payment $850, $65 month. 2-1860.

### VICTORIA Realty Ltd.

**$950—DOWN—$950**
3 or 4 bedrooms. Top shape. One floor. Electric kitchen and utility. Full basement. Large bright rooms, balance as rent. Asking $7950
Call Jack (Boots) LeBoutillier at 2-9145; Eves. 3-3883.

**5 BEDROOMS— 5 BEDROOMS Douglas Street Area**
A nice family home (you can't hardly get them any more). Only 10 years old, consisting of 2 bedrooms, a large living room and kitchen 21x12 each, and a 3-piece bath on main floor. Upper has 3 more bedrooms and a 2-piece bath. A large lot, good garden, fruit trees and a double garage on a quiet street near school, make this an attractive ideal family home with only $2,000 down to start the ball rolling.
Call John Dunnick, eves. 9-3395 or Phil Ney, eves. 4-5406 or days 2-9145

**EXCLUSIVE—JUBILEE**
See for yourself. Three bedrooms, large living and dining room, modernized kitchen, all on one floor. This was a one-owner home and kept in tip-top condition. In an ideal location, half a block from hospital, and has a full basement $8500
On easy terms and a better buy for cash. Phone John Dunnick, eves. 9-3395, or Phil Ney, eves. 4-5406; days, 2-9145.
1115 DOUGLAS STREET 2-9145
(Opposite Eaton's)

### BROWN BROS. AGENCIES, LTD.
1125 BLANSHARD STREET
PHONES 3-1183 - 4-5741

**GORDON HEAD Six Spacious Rooms**
New, very modern stucco bungalow, excellently situated with ocean view. Combination living room-dining room, 30x15; 3 lovely bedrooms, electric kitchen with dining space. Oak floors throughout. Full high basement, oil heating, many other features. $10,000 mortgage available. Full price only $16,800
Mr. Hill, 3-1183; res., 3-7585

**BEST VALUE IN CADBORO BAY**
Attractive, two-year-old, three-bedroom bungalow, through hall plan. Large living room, cabinet kitchen and dinette at front of house, large picture window in living room. Full basement, drive-in garage. Full drapes in all rooms included. Reasonable down payment will buy this home. Asking price with generous terms $12,500
Mr. Lawson, 3-1183

### CAPITAL CITY REALTY
650 Cormorant Street 4-1922

**Fairfield - St. Charles DE LUXE BUNGALOW**
Built by master craftsman, of the best materials, almost new, on beautiful corner lot. Full basement with drive-in garage and modern equipment. Nothing better on the market at the price. Let me show you this superb home. About $4,000 or cash handles. Full price $13,500
Clarence Goode, 4-8274 Evenings

**BRAND NEW DREAM COME TRUE**
If you have $2,500 cash you can move into this lovely three-bedroom stucco bungalow in district of new homes. Everything modern, everything new, everything good. Automatic oil heating. Buy at lower price than build. Golden chance to get just what you want. Only $10,900
Lloyd Ralph, 4-8017 Evenings

### FRASER BISCOE
576 YATES STREET 3-9843

**DE LUXE RANCHER**
Owner transferred, reluctantly offers his new house for sale, just on year old, 1,500 sq. ft. of modern living, 7 rooms include living room, dining room, family room, 3 bedrooms, 3-star kitchen (has exhaust fan), 4-piece bathroom, all hardwood floors. Patio both front and back, several other features. Carport and workshop. Attractive N.H.A. mortgage to assume. Full price $15,650
For appointment ask for Wilkins at Office, 3-9413; after hours, 3-4960.

**$4454 DOWN SIDE-BY-SIDE DUPLEX**
Under construction—this beautiful N.H.A. duplex has a nice-size living room with fireplace, 2 bedrooms, kitchen and dinette, full basement, separate garages, individual Fairbanks-Morse 84,000 B.T.U. perimeter heating systems. $90.59 monthly (principal and 5½% interest). Full price is $19,295

### NORTHWEST HOMES
917 DOUGLAS ST. 5-2458

**OAK BAY**
4½-room stucco bungalow. Brand new. Oil forced air heat. Excellent district. Ready for occupancy. Low down payment. Full price $10,300
Mrs. Johnston, Northwestern Securities of Victoria Ltd., 4-8054 or 2-5655.

LAKEFRONT PROPERTY WITH complete privacy on Prospect Lake. 4-room bungalow only 10 years old, on concrete foundations. Large living room and fireplace with sweeping views of the lake. 2 bedrooms, kitchen and eating room. 2 electric water pump systems. This is not just a summer cottage but a regular all-year-round house and home. Selling for only $7,300. Call Guy Meufelis 2-4255 anytime. J. H. Whittome & Co. Ltd., 1218 Broad St.

CITY-GORGE
4½-YEAR-OLD STUCCO, THREE-bedroom bungalow, plus two-room suite with toilet and shower in basement. Nicely fenced, good sidewalks. Can be handled for $3,000 cash. Full price only $11,500. To view, call Jack Brown, 4-8124; eves. 4-4976. Pemberton Holmes Ltd. 1002 Government Street.

DEAN HEIGHTS AREA
Good garden lot. No steps to climb. Fine living room with wall-to-wall carpet, 2 nice bedrooms, oil range in kitchen included, attached garage, and all in excellent condition. Cash to mortgage, $7,100. Mr. Laing, evenings 2-7081. Bayne & Toder Agencies, 2-1121.

E. E. HEATH—OAK BAY BUNGALOW, 4 large rooms, 2 bedrooms, good location, and terms, $10,800. Gorge water view—4½ rooms, modern bungalow, new, $10,700. Good terms. Office 2-3103. Evenings, 3-7050.

OAK BAY — BY OWNER — $7,650 Large 5-room bungalow, 23' living room, copper piping, heavy duty wiring; gas service laid on. Fruit trees. Near schools. Taxes $85. Reasonable terms. Phone 4-2101 for further details. No agents.

BRENTWOOD PROPERTIES
Farm sites, small and large homes $2,100, near sea, good lot, with building.
HAROLD C. CROSS
Keating 46T Brentwood

OPEN FOR INSPECTION
By owner, afternoons and evenings, seaview bungalow, 4521 Duart Road, Gordon Head; $15,000; immediate possession. Phone 7-2450 for more particulars.

WELL-BUILT FIVE-ROOM STUCCO bungalow. Full basement. Two lots. 1520 Edgeware Road. 4-0318.

FOR HOMES IN COLWOOD, LANGford, see Grant & Jenkins, your local agents 8-2933 Langford.

USE CLASSIFIED ADS FOR QUICK ECONOMICAL RESULTS!

## 57 HOUSES FOR SALE

### F. N. CABELDU LTD.
1212 BROAD STREET 3-7174
Member of Multiple Listing Bureau

**OAK BAY**
Immaculate 2-bedroom home, oak floors, with full basement, spare room, automatic oil furnace (new), 50x180-ft. lot in lawn, vegetables. Twelve years old. Full price with some terms $12,950
An Exclusive Listing G. G. Lomas, 3-7174 or 2-4596

**COUNTRY QUIET**
For the prudent buyer we offer a very neat 2-bedroom cottage on 1.33 cleared acres near Mt. Douglas. Ideal for retirement or a young couple just starting. Taxes $73. $6300
An Exclusive Listing G. G. Lomas, 3-7174 or 2-4596

**OAK BAY**
Five-room bungalow not brand new but only one owner and in top condition. Living room is 18½x14½, dining room 15x11, both with gleaming maple floors, very well laid out kitchen with tile sink, two nice bedrooms and four-piece bathroom. Full high basement, automatic oil hot water heat. Separate garage. Near the Uplands. Immediate possession $12,500
Call Mr. Blenkinsop

**HIGH ON A HILL**
$12,650—Seven-room family home, with through hall. Full basement, furnace, carport. On three lots (two extra), shade and fruit trees, quiet location, all conveniences. $4,000 will handle and monthly payments.
F. Marconi, 3-7174; Eves. 4-6626

HIGH VISTA — Beautiful 2-bedroom home with panoramic view. Large lot in garden and lawn. Full basement with extra room. Quiet street, 1,200 square feet for $13,500. Terms.
Suitable older couple or just-weds. On Quadra close to shops etc. Secluded. $8,500. Terms.
Modern 3-bedroom, Oak Bay border. $11,500. $3,500 down.
8 rooms. Income property. Near Jubilee Hospital. $8,500. $2,000 down.
Information re above, phone M. Norman, anytime 4-0531.
HAGAR & SWAYNE LTD.
614 Yates Street 4-0531

## 57A COUNTRY AND TOWN HOMES AND PROPERTY

**PROSPECT LAKE**
Delightfully situated 2-bedroom bungalow with patio and terrace to lakefront. Large (26 foot) living room, dining room and compact kitchen. Taxes approximately $53. This will be love at first sight. Do make an appointment to view this home $8950
Mr. Blannin, 3-4161; eves., 5-1195.
HEISTERMAN & CO.
1121 BLANSHARD ST. 3-4161

## 58 WANTED TO BUY—HOUSES

**STOP! LOOK! AND LIST!**
Your property for sale with a well-known realtor. REMEMBER, a property well listed is a property half sold. Free advice on value of your property. Action guaranteed. CASH BUYERS for any size of home. Phone Roy E. Hills, 4-8054; 3-6918.
NORTHWESTERN SECURITIES OF VICTORIA LTD.

**WANTED**
1. 2-BEDROOM, NO-BASEMENT HOME in any good district. Age not important but must be in good condition.
2. 3 AND 4-BEDROOM HOME UP to 30 years old. District must be neat and quiet.
3. Any smaller-type home which would be good investment for a rental.

If your home suits any of these buyers, please give me a call. Algy Parker, 4-8054 or 2-0257. Northwestern Securities of Victoria Ltd.

**I Require Immediately**
Six-roomed house with Oil-O-Matic heat. Must have living room, dining room, den, three bedrooms, utility on main floor. Full basement with a garage. Can pay to $21,000, mostly cash. Please contact me now. Len LeDoux, Northwestern Securities of Victoria Ltd., 4-8054 or 2-9852.

**WANTED**
Cash client arriving Victoria August 1, 1956, wants 3-bedroom or 2 large bedrooms within 3-mile circle up to $12,000. All cash. Phone Chas. Mallett, 4-8054 or 4-5670. Northwestern Securities of Victoria Ltd.

WANTED — A REVENUE PROPerty that really shows a good return for money and effort expended, up to $20,000. Call Don Harvey, Northwestern Securities of Victoria Ltd. 4-8054 or 2-1165.

WANT TO SELL? QUICK! QUICK! QUICK!
If so, please contact me, as I have many clients looking for homes in any good location, priced from $5,000 to $10,000. Please call Mrs. Gerry Parker, 4-8054 any time. Northwestern Securities of Victoria Ltd.

WANTED
Good 5 or 6-room bungalow on ½-acre or more. Not too far out. Substantial down payment. Possession by Aug. 15.
A. BERNARD & CO. LTD.
Phone Mrs. McLean, 4-9335. Eves., 4-6867

"IT'S GOTTA BE ON AMPHION Street." If your home is for sale and it's on Amphion, please contact Don Bacon, who has a client who will not look at property on any other street. Northwestern Securities of Victoria Ltd., 4-8054 or 4-4751.

REQUIRED FOR SEPT. 1—I HAVE a sincere client who wants a three-bedroom house up to 20 years old in any nice district. Should not be more than $12,500. Cash or terms. Basement an asset. Mr. Langner of Swinerton's, 3-7181; eves. 2-4595.

URGENT
Have cash clients for 3-bedroom, basement, Oil-O-Matic home. Oak Bay preferred. Near junior and senior high school: About $15,000. Please call Keith Archibald at 2-9145 or evenings 3-0076. Victoria Realty Ltd.

WANTED—OAK BAY PREFERRED, Tudor-style family home, 15 to 20 years, three or four bedrooms and den, oil heat, some seclusion, substantial cash to mortgage. No agents, please. Box 684, Victoria Press.

URGENTLY WANTED
Oak Bay — Three-bedroom older house in good repair. Must have three bedrooms. Two clients waiting. Phone M. Norman, anytime, 4-0531.
HAGAR & SWAYNE LTD.
614 Yates St. 4-0531

URGENTLY REQUIRE 3-BEDROOM bungalow with basement up to 15 years old. Any good district, Quadra preferred. Around $12,000. Keith Archibald at 2-9145; eves. 3-0076. Victoria Realty Ltd.

HAVE CASH BUYERS WAITING for five-room bungalow in Oak Bay around $12,000; also modern duplex in Willows around $20,000. Contact Mr. Hill, Brown Bros. Agencies Ltd., 3-1183; res. 3-7585.

HOUSE WANTED — SMALL COMfortable bungalow suitable for elderly lady. Phone 2-3028. No agents.

58 WANTED TO BUY—HOUSES

LIST MULTIPLE
CONSULT THE YELLOW PAGES OF YOUR TELEPHONE DIRECTORY OR PHONE 3-2235.

Whatever your buying or selling problem is, use and read Classified Ads daily.

59 PROPERTY FOR SALE

PLANNING TO BUILD?

Choose your lot now from the selection available at the city hall in all price ranges. See the Land Commissioner today for further information on the following and other properties.
Terms if required.

| | |
|---|---|
| Joan Crescent 50x163 | $1,500 |
| Fernwood Road 50x129 | 930 |
| Vining Street 60x80 | 920 |
| Graham Street 51x135 | 900 |
| Wark Street 50x133 | 850 |
| Craigflower Road 50-120 | 680 |
| Tolmie Ave. 54x165 | 560 |
| Bay Street 58x124 | 550 |
| Stevenson Place 49x107 | 400 |

CITY OF VICTORIA

Richmond - Gonzales LOT
Choice lot for quick sale at $1,000 only. 125'x50'.
Call Mr. Sudbury, evening, 5-5148.

GEORGE RANDALL LIMITED
Phone 4-8109 1308 Douglas St.

DOUGLAS VALLEY SUBDIVISION, Douglas and Kenneth Streets. 14 choice building lots. Island Investment Co. Ltd. 774 Fort St. 4-7146 days, 4-6171 eve. 9-2611 evenings.

BUY YOURSELF A SITE FOR 'A home! Get a start! 48 lots to pick from. $10 down, $10 month. Six-mile circle, just off new highway. 5-2076. A. H. Phelps.

TWO LOTS, 66x150, KREMLIN ST., Mt. Tolmie area. $950 each. One lot, 55x120, Hillside near Cook. $700. Call Mr. Holland of Swingerton's, 3-7181; res. 4-7659.

2 LEVEL ADJOINING LOTS, EACH 50'x150' with dwelling, on Albion Road. Close to shopping centre. Good bus service. 7-2378.

TWO 75-FOOT DUPLEX LOTS FOR sale, side-by-side. City. $1,800 each. 4-8926.

SPACIOUS LOT IN UPLANDS ON Musgrave at Doreet. For sale by owner. Phone 3-1848.

URGENT—MUST SELL. GOOD lot, 60x105, with sewage. $595. 4-5891.

GORGE WATERFRONT — TREED Selkirk water, safe anchorage. $1,850. 3-8792.

ATTRACTIVE BUILDING SITE, half acre with trees. Phone owner. $1,100. 3-8654.

WANTED — LOT OR NEWER 3-bedroom home with sea view. Private. Box 756 Victoria Press.

APPROXIMATELY ½ ACRE LOT, wooded, quiet side of road. All services. $850. 9-2414 after 5.

ISLANDS WATERFRONT LOTS Gordon Hulme Ltd., Sidney 120.

50 SEA VIEW LOTS. $800 UP CORDOVA BAY 9-1615

LOT, 60'X190', ON GRIFFITHS ST. In Royal Oak. $750. 9-3045.

60 PROPERTY WANTED

PRIVATE PARTY WANTS BUILDing lot in Oak Bay. Phone 2-5049.

'TURNED BACK CLOCK ON PROGRESS'

# Fear is Motivating Force In S. African Apartheid

TORONTO (CP)—A land where extreme racial segregation is official government policy; where many white persons look to the Bible to justify attempts to maintain their dominant position; where fear drives men to suppress the black population—this is South Africa today as seen through the eyes of a Canadian newspaper man.

Ken MacTaggart of the Toronto Telegram has travelled through South Africa and written a series of stories on the racial problem there.

He describes it as a country "where fear has turned back the clock on human progress."

He tells of the efforts of the Nationalist Party government of Johannes Strijdom to put into operation its policy of apartheid—separateness — whereby some 2,643,000 whites will be able to preserve their complete control over the rich nation although outnumbered more than 3 to 1 by the 8,535,000 blacks—known as Bantu.

**SUPPORT APARTHEID**

"On the principle of apartheid," he writes, "has been erected a pattern of new laws far more restrictive than ever before in the state's history."

Even the remainder of South Africa's population—1,103,000 persons of mixed blood (known as coloreds) and 367,000 Asiatics (mostly Indians)—is relegated to the position of second-class citizens although the program doesn't deal nearly as harshly with them as with the Bantu.

The apartheid program is largely supported by the Afrikanders—originally Dutch settlers and formerly known as Boers — although most of the white population of South Africa supports racial segregation to some degree.

The Afrikanders farmer, MacTaggart says, feels particularly strongly about keeping the white and non-white races separate and many still base their attitude on the contention that the Old Testament says blacks and whites are not equal—that the sons of Ham were the servants of the elect.

**COURTS CIRCUMVENTED**

Fear as a motivating force in the drive toward apartheid is found among different sections of the white population. Many rich persons fear their status might be threatened if the Bantu were permitted increasing freedom. Afrikanders farmers fear the cost of using black workers might rise with the growth of Bantu prosperity. And most fear they would lose their identity through assimilation if opportunities for political and economic development were equal for all races.

The Strijdom government has made changes in the laws to restrict the activities of the Bantu, although it had to take a number of steps to circumvent court decisions which ruled laws invalid.

The Bantu now is restricted to certain areas and must carry passbooks while moving about. He is told what his racial status is and the onus is on him to prove otherwise, for example, that he is a colored and not a Bantu. He can be summarily banished without trial to another locality. He can be dispossessed by the state and moved elsewhere, and can appeal to the courts only after the action against him has been completed.

Many Bantu who were born and grew up in the slum areas surrounding the major cities face the prospect of being shipped off to one of the 260 Bantu reserves, although the life there is alien to them.

**CLAUSE REMOVED**

The problem of race relations has been an issue for more than a century, stirred up originally by Afrikanders' objections to British attempts to give the native population a measure of equality.

Daniel Malan first offered the program of apartheid in 1948 and was elected prime minister, succeeding Jan Christian Smuts. However, implementation of the program did not begin until Strijdom took over the Nationalist Party leadership and was elected in 1953.

When the Union of South Africa came into being, Britain was successful in placing in the constitution an entrenched clause guaranteeing equality of all citizens. The constitution could not be changed without approval of two-thirds of the Assembly and Senate meeting together.

Balked by a majority that was not big enough for the task, Strijdom finally increased the Senate to 89 members from 48 and succeeded in eliminating the entrenched clause.

**POST-WAR CRISIS**

He went ahead with his plan to return the Bantu to the reserves, saying the Bantu would gradually be granted greater opportunity there to administer their own affairs but would never be allowed to integrate in any way with whites and would never have a vote.

MacTaggart says the problem of race relations reached a crisis in South Africa after the Second World War. During the war, industry had boomed and blacks—until then mainly house and farm workers—were needed in industry. They took most of the non-skilled and semi-skilled jobs.

When the war ended, there were huge black populations in squalid shack areas around major cities and towns. They expected some political and economic recognition. White refusal to grant this became a political issue which gave birth to apartheid.

Strijdom says he is proceeding with the program while opponents maintain he is merely using it to rob non-white races of freedom and eventual self-determination. But they have offered no alternative, MacTaggart says, and are unable to agree on how a gradual program of economic integration should be carried out.

The position of the Dutch Reformed Church, with 14.9 per cent of the population as its membership, is that Christian unity can not be enforced.

A church report said it "can by no means associate itself unreservedly with the general cry for equality and unity in the world today, as the motives and aims in this connection can certainly not always be regarded as purely Christian."

Of the church's position, MacTaggart says: "They earnestly and sincerely believe that their church is working towards the establishment of Christ's Church on earth . . . but it must not permit Christianity to be used as a basis for establishing a unity of people which would not be in Christ's faith, inasmuch as 32 per cent of the people of this country are still Bantu heathens, believing in Bantu witchcraft."

KILSHAWS
AUCTIONEERS
AUCTION
MODERN
FURNISHINGS
at
KILSHAWS SALESROOMS
1115 FORT ST.
FRIDAY AT 7.30 P.M.
Living, Dinette and Bedroom Furnishings
Chesterfields and Convertos
Duncan Phyfe Love Seat
Refrigerators
Rugs
Hollywood Beds, Single Beds, Chests and Dressers, 9-Piece Walnut Dining Suite, Chrome Set and other Dinette Suites, Oak Desks, End Tables, Trilites and Table Lamps, Washing Machines, Vacuum Cleaners, Astral Refrigerators, Electric Range and Rangettes and other Appliances, Cameras, Guitar, Kitchen Disposal Unit, etc.
China, Brass and Platedware
Hohner Accordion
Open daily for the reception and display of good furnishings.
SALES EVERY
FRIDAY—7.30
Kilshaws Auctioneers
1115 Fort St. Phone 4-6441
Consult Kilshaws for Your Sale or Appraisal

# Rewrite Outdated Policies Premier Douglas Urges CCF

SASKATOON (CP)—Premier T. C. Douglas of Saskatchewan told the provincial CCF party's annual convention Wednesday a revised statement of policy should be issued to conform with present-day conditions.

Mr. Douglas, head of the CCF government in Saskatchewan since 1944, expressed the hope that "a clear-cut statement of the CCF policy in the light of present-day conditions" would emerge from the Winnipeg convention in August of Canada's third largest political party.

"The manifesto was never thought of as an inspired document which laid down the truth for all time," he said. "It was a political document, analyzing the capitalist society of the 1930s and the evils which had followed in its wake.

"Some of these evils have been eradicated," he said. "Others remain and some new ones have been added. I think we need a clear-cut statement of the CCF policy in the light of present-day conditions."

Mr. Douglas also suggested in a keynote speech to the CCF Saskatchewan convention that the Social Credit party had been backed by "certain powerful business interests" in the June 20 Saskatchewan election because the "interests" realized "the Liberal party is a spent force in Saskatchewan politics."

Mr. Douglas said that the terms "capitalism" and "private ownership" are not synonymous.

The premier said that his statements did not indicate a departure from the past. He said he outlined a "co-operative commonwealth in his first speech in the legislature in 1944, and described it as a mixed economy in which public, private and co-operative enterprise would work together to bring the greatest good to the greatest number."

**NOTICE TO CREDITORS**

Estate of Gaston Maurice Dewulf, otherwise known as Gaston Dewulf, deceased.

All creditors and persons having any claims or demands against the Estate of the above-named deceased, who died on or about the 10th day of June, 1956, at Central Saanich, Province of British Columbia, are required to send to the undersigned on or before the 22nd day of August, 1956, their names, addresses and full particulars in writing of their claims and demands verified by Statutory Declaration.

After the said 22nd day of August, 1956, the undersigned will proceed to distribute the assets of the said Estate among the persons entitled thereto, having regard only to the claims and demands of which he then shall have had notice, and that he will make final distribution of the assets at the expiration of one year after the death of the deceased.

Dated at Victoria, B.C., this 19th day of July, 1956.

R. L. Cox, Official Administrator, Administrator of the Estate of the above-named deceased, 519 Central Building, Victoria, B.C.

**NOTICE TO CONTRACTORS**

Tenders are invited for the construction of a three-room addition to Royal Oak Junior-Senior High School.

Plans and specifications may be obtained from the architects on payment of a deposit of $25.00 for each set, which deposit will be refunded if the said documents are returned to the architects in good condition within ten days of the receipt of tenders.

Tenders must be good for 30 days and must be accompanied by a surety bid bond in the amount of $3,500.00, binding the tenderer to enter into a contract if called upon to do so.

Tenders will close at the office of the architects at 5 p.m. on Tuesday, July 31, and they will be opened at a meeting of the School Board to be held at 8 p.m. on the same date.

The lowest or any tender will not necessarily be accepted.

BIRLEY & SIMPSON, Architects,
611 Courtney Street, Victoria, B.C.

SEEING is BELIEVING
And You've Got to See These J. M. WOOD
USED CARS
TO APPRECIATE THE SAVINGS
Most Mileage for Least Outlay
In June alone we sold 157 of these, proof of the surprising prices... Now new models ... new wonderful deals have come in. Compare them now, there's a wonderful trade-in offered and your first monthly payment in September.
ROAF MOTORS LTD.
Dodge and DeSoto Dealers
1061 Yates 4-7196
Open Evenings

. . . WEATHER

Continued from Page 1

Prospect Lake resident claimed the mercury rose to 108.

Victoria outdid Vancouver Wednesday where an official temperature of 80 was recorded. Parksville and Nanaimo reported a high of 90. Lytton was the provincial hotspot with a top of 102.

**FIRE CONCERN**

Forestry officials today expressed concern for parched B.C. forests. Seventeen fires have been reported in the Vancouver forest district since Wednesday and 13 are still burning.

New outbreaks include two spot fires at Langford and six small fires in the Campbell River area.

Over 130 men are fighting a new fire at Emory Creek, near Hope on a 20-acre burn area.

Eleven of the new fires were reported on the Pacific Great Eastern Railway lines and were extinguished by patrolmen.

D. B. Taylor, chief forester of the south coast district, said conditions on Vancouver Island and the mainland were "extremely hazardous."

But he added, "So far I don't think it is necessary to close the woods."

NOW! the very best way to WASH FINE FABRICS
Nylon, Rayon, Orlon
Wool and Silk
WHITES WASH SNOWY! No more "yellowing".
NEW COLOUR BRILLIANCE! No more blurry-dullness.
TAKES STAINS OUT TOO! Gently, thoroughly.
DAILY DIPPING MARVEL! Fast and thorough.
Use it with absolute confidence to wash your most precious cashmeres, daintiest blouses, filmiest lingerie, etc.
Money-back guarantee by
JAVEX COMPANY LIMITED
BGN-556

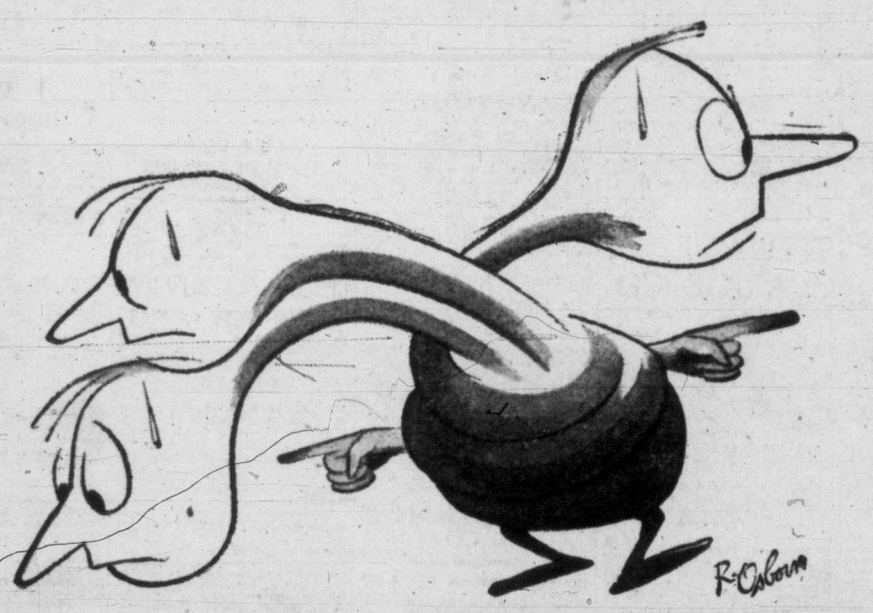

THE FRENZIED GROPE
pursues the glitter and passes up the gold

The GROPE is an advertiser who'd rather be flashy than right.

He walks when others are riding, and shaves with a goldplated axe.

Prefers to reach for pie in the sky rather than use the one medium that's proven productive so long for so many.

Fortunately, the GROPE is a rare creature.

Wise advertisers know that the newspaper is basic—no matter what the separate virtues of other media may be.

They know that almost every person in every community across Canada reads a newspaper sometime during each day.

They also know that people have a strong allegiance to their newspapers, believe in newspapers, and shop from newspapers.

Thus, whatever advertising schedule they build, they make newspapers their solid foundation.

No wonder advertisers placed more money in newspapers last year than they did in television, radio, magazines and outdoor—combined!

All business is local . . .
and so are all newspapers!

Victoria Daily Times

New Deluxe Blend
GOOD LUCK
tastes so good you have to be told it's margarine

Now in Gleaming Gold Foil for complete flavour protection
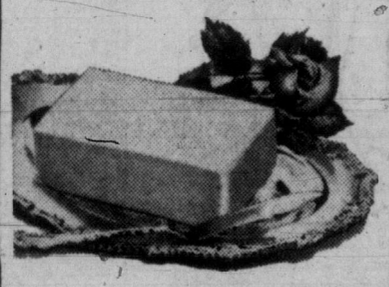
Here it is! New Deluxe Blend Good Luck with the kind of flavour you never dreamed possible in a margarine.
We've blended in finer, costlier ingredients, using our own secret process.
Now Good Luck tastes so fresh, so delicious . . . honestly, we doubt if you'd *know* it was margarine unless someone told you.
To seal in this new, perfect flavour, we've wrapped Deluxe Blend Good Luck in the best protection possible—gleaming gold foil.
Foil keeps flavour in—all stray odors out, both in the store and in your refrigerator.
Try it! See how GOOD a margarine can be!
Get it at your Grocer's Today!